THE ABERDEEN ANGUS JOURNAL

ESTABLISHED 1919

DEDICATED EXCLUSIVELY TO THE IMPROVEMENT OF THE WORLD'S GREATEST BEEF BREED

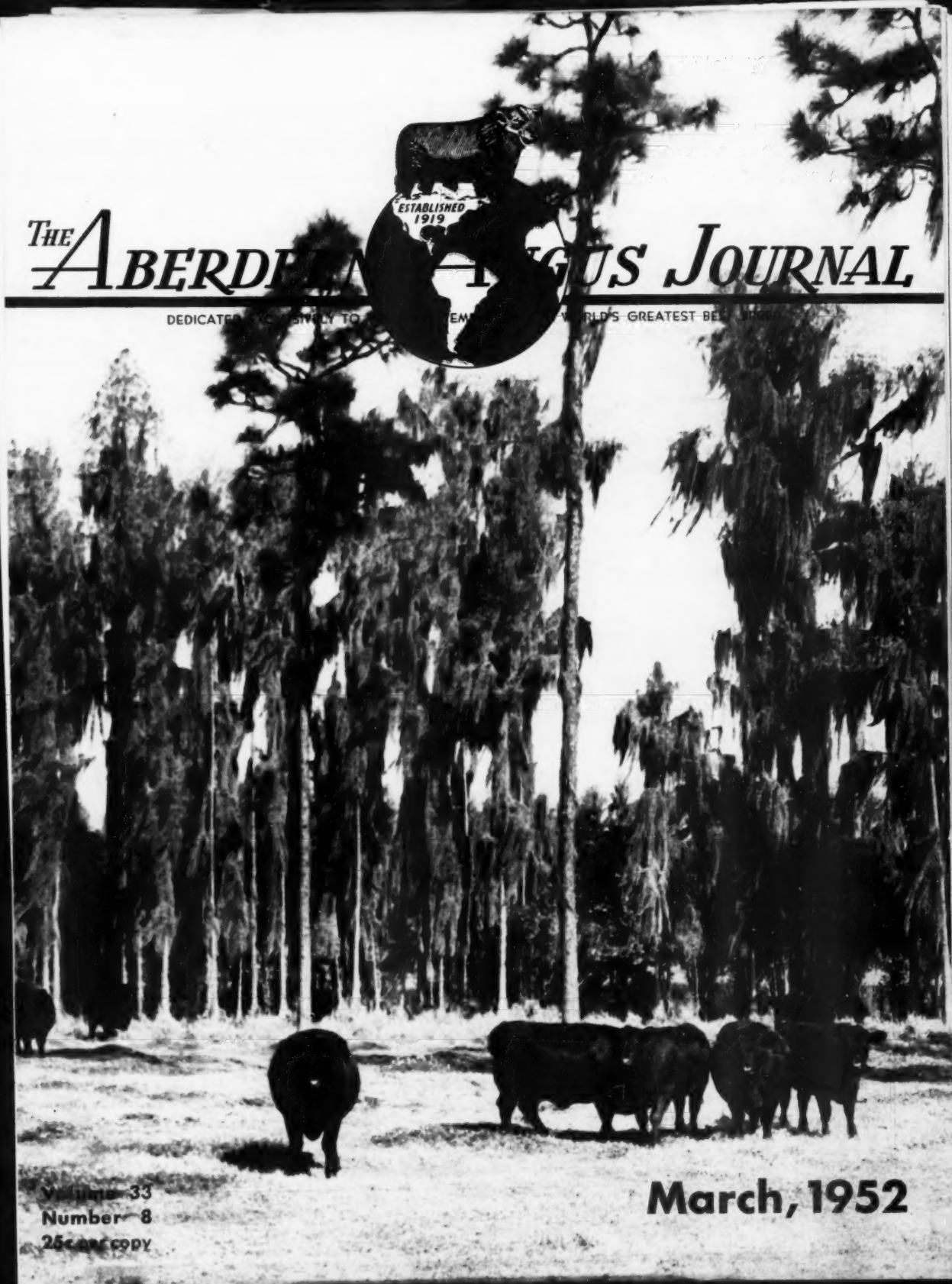

Volume 33
Number 8
25¢ per copy

March, 1952

Tolan Breeding Produces Winners

Talking about Herd Bulls, we picture here, Three in Service—

Eileenmere 500th

Our Two
1946—INTERNATIONAL—1950
Grand Champions in Service

Eileenmere 1050th

—Quality Bardolier 3d—

Grand Champion Bull - Phoenix, Denver, Fort Worth and Houston

At the four shows we won 40 Firsts, and several other Senior, Junior and Reserve Championships. Among them:

Effie's Blackcap Missie

Grand Champion at Phoenix and Houston—Reserve Grand at Denver and Fort Worth

We have been very well pleased with the shows, not only by the splendid record our own cattle have been making at these shows, but with the fact, that our real competition has been from breeders, who have purchased sons and grandsons, daughters and granddaughters of the herd bulls in service at our farms. We congratulate all of the Aberdeen-Angus breeders on the tremendous progress made within the breed in the past few years.

Absolutely, No Bulls and No Heifers For Sale at This Time!

We have been "swamped" with bull and heifer buyers—and, there's always a time even in a large herd, when the bulls and heifers are sold. Right, at this time, we just haven't any for sale. We will not have any for sale for a while—and you can be sure, we'll let you know when we can again offer both bulls and heifers.

Watch for Our Show Herd at the Major Shows

J. Garrett Tolan Farms Pleasant Plains, Illinois

KINLOCH FARM

The "Quality Foundation" Herd

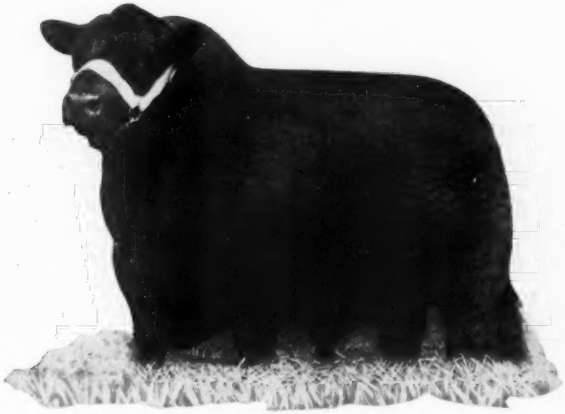

Eileenmere 1029th 947784

The Sire of

Kinlochmere 23d, 1951 International Junior Champion Bull

"1029th" is also the sire of what we believe is one of the most impressive groups of both bulls and females sired by any bull in the land. Their Type and Uniformity, as well as Quality, make them most outstanding calves.

Many of these bulls and heifers will be featured in

Kinloch's 1952 "Quality Foundation" Sale in October

Also Featured will be the Service of "1029th" and "23d"

At sale time we will have on display a large number of the Get of both Eileenmere 1029th and Kinlochmere 23d as well as the Get of Kinlochmere 20th, another really outstanding son of Eileenmere 1029th.

Plan Now to Come to Virginia in October

YOU ARE ALWAYS WELCOME AT KINLOCH

Mr. and Mrs. Lee D. Butler, Owners

28 Miles South of Fredericksburg on Route 17

SUPPLY, VIRGINIA

Table of Contents for March Issue

Aberdeen-Angus Bulletin 78
Agriculture 184
Angus Valley Farms' Sale 200
Catterson & Archer Sale 93
Chicago Market 88
Coming Sale Dates 216
Dalmeny 70
Editorial 80
Exchange 220
Field Days 220
Florida—Our Southeastern Cattle Empire 60
Foreign News 116
From the Fieldmen 79
Junior Breeder 86
Last Minute Flashes from Washington 90
Looking Ahead—From Last Year 59
Marion County Sale 113-A
National Western Sale 122
National Western Show 71
Orchard Hill Sale 204
Pacific Coast California Sale 113-M
Report on the Virginia Association's Annual Meeting 68
Show and Fair Dates 220
Southeastern Regional Sale 115-K
Sunbeam Circuit Sets New Records 74
The Deep South 60
The Man at the Halter 82
The Registrar's 78
25 Years Ago 89
Western Illinois Sale 115-C
Your Veterinarian Says 92

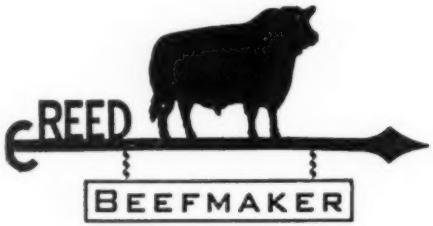

ABERDEEN-ANGUS CATTLE

At the 1951
American Royal Carlot Feeder Show
Kansas City, Mo., Wednesday, Oct. 17, 1951

"Second place in the Angus class went to 20 head of steers bred and shown by Claussen Angus Ranch, Russell, Kansas, with the third place spot taken by the entries of Fred M. Shaffer, Russell, Kansas." The Claussen calves were "third place over all breeds in carlot feeders". Both these lots were sired by Beefmaker Bulls.

We always have for Sale, Herd Sires or Top Prospects in Bandolier-Eileenmere or Sunbeam Bloodlines.

C. E. REED, 4114 E. Central Ave., WICHITA 6, KANSAS

Telephone No. 68313 Residence; No. 53868 Farm

1952

The Aberdeen-Angus Journal
WEBSTER CITY, IOWA

FRED HAHNE PRINTING CO. ..... Publisher
FRED HAHNE ..... President
DICK HAHNE ..... Editor
GAY QUAMMEN ..... Advertising Manager
JEAN BRANDRUP ..... Business Manager
COLIN KENNEDY ..... Feature Editor
GEORGE VEST ..... Junior Breeder Editor
JAY RICHTER ..... Washington Flashes
NEIL SKAU ..... Chicago Markets
DR. J. W. BAILEY ..... Veterinarian Column
JAMES NEIGHBOURS ..... Contributing Editor
DR. JOHN ASHTON ..... Contributing Editor
OTTO V. BATTLES ..... Contributing Editor
Los Olivos 6, California

W. M. BARTON ..... Buffalo 2, New York
421 Chamber of Commerce Building

E. H. ANDERSON ..... Missouri and Southwest
Chillicothe, Missouri

M. W. BONEY Iowa, Nebraska, Minnesota, Dakotas
Box 740, Storm Lake, Iowa

H. H. JAMES ..... Illinois, Indiana, Wisconsin
Norwood Heights, Decatur, Illinois

Entered as Second-class matter October 25, 1919, at the Post Office at Webster City, Iowa, under act of March 3, 1897.

Subscription price to all points in United States $2.00 per year; Canada, $3.00 per year; all other foreign points $3.00 per year.

Copyright 1949
By The Aberdeen-Angus Journal

OUR COVER PICTURE

Far from the snows and below-zero weather of the northern states is this month's JOURNAL cover. This scene is on Louis Geraci's Sun Lake Ranch, near Tampa, Florida. Here winter pasture produces bloom and condition reminiscent of June pastures in other areas.

Elsewhere in this issue will be found more pictures, and stories, on Aberdeen-Angus progress in Florida.

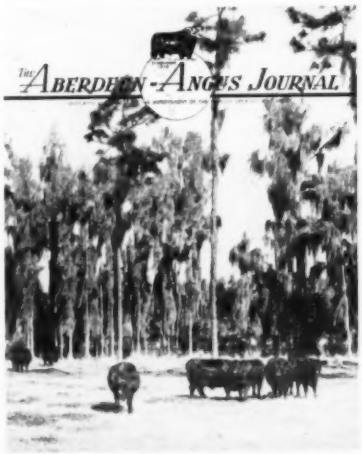

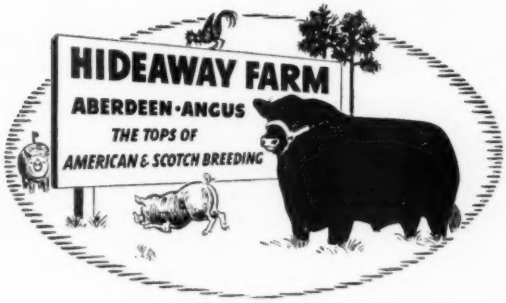

MORE COWS—NO FOOLIN'

Since we last prattled about our cows we have done a little more shopping, with the result we now have at the farm:

BLACKCAP BESSIE OF S. A. F. 64
GEORGINA 81 OF S. A. F.
GWENETH OF GOOD EARTH 2
GEORGINA OF GOOD EARTH 14
WOODSLEA JUARA ERICA
DEE-L-VEE'S MAID OF BUMMER 12
PRIMROSE OF DON HEAD 3
DRYNOCH LUCY 2
ELINE ERICA OF DON HEAD 5
CANFIELD LADY BLACKCAP 2
MINA OF ARKINDALE 2
PRIDEMERE T. OF GOOD EARTH

These cows were all sired by the right kind of bulls, and their dams are not only of the most desired families, but they are smack close up to the right cow. No fooling around, wondering whom they trace back to. The old gals are right there in the second or third generation.

Guess we'll have to go out now and buy another farm. Gosh! It's a vicious cycle.

Don't forget our sale date. We'll be expecting you.

SALE—JUNE 9, 1952—SALE

EVERY DAY IT'S HIDEAWAY ALL THE WAY

Alton G. Taylor
Farm Superintendent
Hideaway Farm
Chester, N. J.

THE WILLMEN COMPANY
William G. Mennen
President
345 Central Ave., Newark 4, N. J.

C. R. McDade
Cattle Superintendent
T'Other Farm
Chester, N. J.

Fooks Angus Farms

CAMDEN ARKANSAS

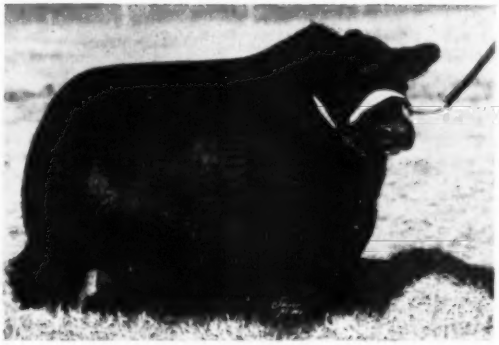

Oak Ridge Prince 5th

Grandson of PRINCE SUNBEAM 44th

A Bull we showed with great success this past Fall and Winter. He was Grand Champion Bull, Arkansas State Fair, Little Rock; Reserve Grand Champion Bull, Texas State Fair, Dallas; and a class winner at other major shows over the country.

...Attend the...

Arkansas State Angus Sale

To be held March 13th, 1952

at the Fairgrounds

Little Rock - Arkansas

Our Consignment to this Sale

Two Very Good Prospective Herd Sires

Sells: A half brother to Oak Ridge Prince 5th (pictured above). A very deep and thick bull that should make an account for himself wherever he goes.

Sells: A good headed bull showing worlds of breed character, sired by Quality Prince of Angus Valley, the bull that has done so well for Angus Valley Farms at Tulsa, Oklahoma.

Angus "Folks" are always welcome at "Fooks" Angus Farms

Private Treaty Sales at all Times

JIM ALLEN, Manager

ARTHUR FERGUSON, Herdsman

There's Reason a Plenty...

For Glencarnock Bred Calves *Being in Demand*

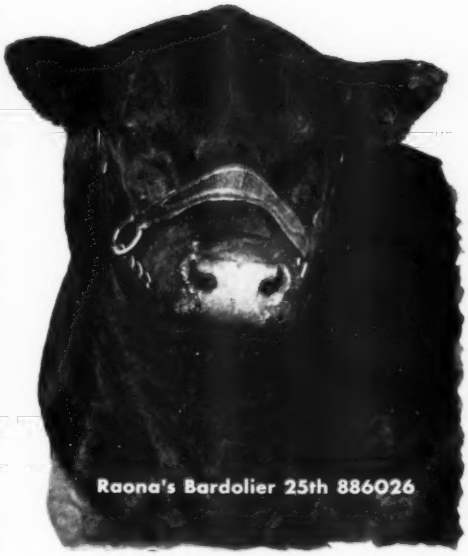

Raona's Bardolier 25th 886026

First:

They are of the Correct Type; Smooth, Thick, Deep, Smart Headed and with Wonderful Tops and Underlines. The kind of Cattle it is a Pleasure to Own.

Second:

They are Bred Right. With Generations of Constructive Breeding behind them, they are the Profitable Kind. In a Cow Herd Second to None, there has always been Blackcap Bessies, Black Jestress, Zara, Gammer, Fannie Bess, Edellas and other Top Strains of the Breed. It has been Tradition at Glencarnock.

Third:

Only Top Sires have been used at GLENCARNOCK. Carefully Selected, they have proven to be Great Sires—and Rightly So, for they have been Sons of some of the Greatest Sires of the Breed.

Fourth:

AND MOST IMPORTANT—The Calves that have been sold from the GLENCARNOCK Herd have done well wherever they have gone. Our Many Repeat Customers, and the fine herds that have selected foundation cattle at GLENCARNOCK, gives us Justifiable Pride.

Look to Glencarnock For the Better Kind

Now is the time—

TO SELECT YOUR FUTURE HERD SIRE FROM OUR 1951 CROP of BULL CALVES. We are Developing some Outstanding Young Herd Bull Prospects. With a Large Cow Herd we produce "Toppers" Every Year—and you might find some that we missed or just didn't have room to give them that added attention. Bred Right, and of the Right Type and Quality, they are the kind that will Improve Most Any Herd.

JAMES B. (JIM) STEWART, Herdsman

Glencarnock Stock Farms

"Constructively Bred for Breed Improvement"

JAMES W. McGREGOR, owner ADA, MINNESOTA

GRAND RIVER STOCK FARM *on U.S. 16* - Webberville, Michigan.

Black Bardolier

Blackbird Bardolier G. R.

Black Bardolier G. R.

King Bardolier G. R. 2d

The Home of the Phenomenal Bardoliers

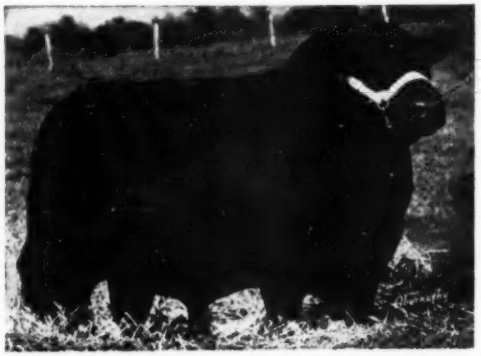

Black Bardolier of White Gates 3d

Breed Builders' Sale

June 14th, 1952

There is no better investment than in good Aberdeen-Angus cattle. Plan now to attend the RAONA-GRAND RIVER "BREED BUILDERS" SALE, JUNE 14th. Fifty Top Females and Six Good Bulls, all bred by Raona and Grand River Farms, and sired by some of the best bulls of the breed and out of Top Producing Dams will be offered. All females will be of breeding age and a big majority will be calving soon after sale time. Both Raona and Grand River Farms are planning that this be the best consignment of cattle we have ever offered, and we are confident that you will like the type and breeding.

YOU ARE CORDIALLY INVITED TO VISIT GRAND RIVER

J. J. HENDREN, Owner — ALEX LYONS, Manager

Fowlerville, Michigan *"The Home of the Phenomenal Bardoliers"* **Webberville, Michigan**

Raona Farms

HOME of the BREED BUILDERS
on ROUTE M-47
WILLIAMSTON — MICHIGAN

We want to announce that we, with Dr. Hendren of Grand River Stock Farm, will be offering a top consignment of well bred young cattle in June of this year. We will be offering from Raona four bulls, every one of them will be good prospects for a top herd sire; and we will sell 31 females, many show-calibre cattle, many from the top tribes of the breed, and many mated to two outstanding herd bulls.

Raona-Grand River "Breed Builders" Sale

SALE AT RAONA FARM **Saturday, June 14th, 1952** WILLIAMSTON, MICHIGAN

We will be Featuring the outstanding Get of These Two Top Herd Bulls:

Prince Burgess of Lakewood 2d

★ A Prince Sunbeam 19th Son

R. L. S. Prince Eric 24th

★ A "Prince Eric" Son

MANY of the Females of Breeding Age will be Sold Bred to:

Raona's Bardolier 65th

Our Choice of a son of our great sire, Raona's Bardolier 2d.

His first calves are uniformly excellent in both type and quality.

We will appreciate an early request for Catalogs and Hotel Reservations. Please Address:

RALPH and ONA B. WADLEY, owners

RAY SMITH, Manager
R. F. D.
WILLIAMSTON, MICHIGAN

930 Roxburg Road

East Lansing, Michigan

Yes, We Have Other Top Herd Sires, Too!

A month ago we advertised Prince Quality M. B. and Black Bardolier of Den-Mor, our two International reserve junior champion bulls, in service here at Great Oaks. We are extremely proud of them and they have a lot of work to do here at Great Oaks but our cow herd is large and they need help. Featured below are three more Great Oaks herd sires who are doing their share at Great Oaks.

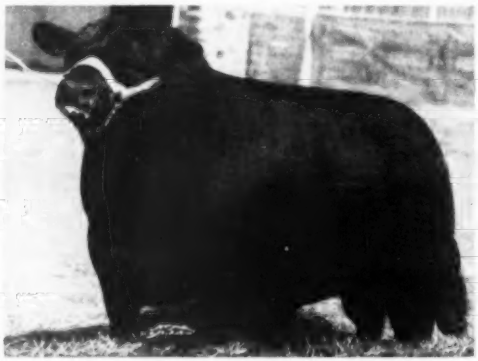

Bardoliermere 10th

Our outstanding son of Eva's Bandolier Lad. His dam is a daughter of Eileenmere 85th. We purchased this bull from Tolan Farms three years ago and he has sired the most uniformly good set of calves that any bull has ever given us. His first twelve daughters sold in our last Bandolier Review Sale just as they were dropped with no selection. Their uniformity caused considerable comment from the breeders attending the sale and sold for a general average of $2404.00 each. Watch for his calves in our 1952 show string and at least a dozen more of his good daughters will sell in our October 7th sale.

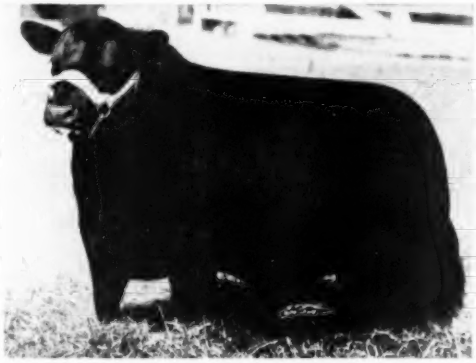

Great Oaks Prince Bar

The outstanding son of Prince Quality M. B. which we have retained as a herd sire at Great Oaks. His dam is a top Barbara Rose daughter of Bandolier of Anoka 10th giving us the perfect "Golden Cross" which we wanted and his first calves now on the ground are extremely pleasing. We think this youngster may outdo his own sire as a sire of top show cattle. He was quite an outstanding prospect for the shows two years ago but he had the misfortune of breaking a hind leg before he reached his first show ring.

Great Oaks Blackmar 8th

The good son of Bethel Black Mar Jr., the foundation sire at Great Oaks, also out of a daughter of Bandolier of Anoka 10th. His calves have been outstanding and each year more than his share of them are found in our show string. His daughters in the last Bandolier Review Sale averaged $2625.00. One of his sons (pictured on the right) was the grand champion steer over all breeds at the 1951 Michigan State Fair.

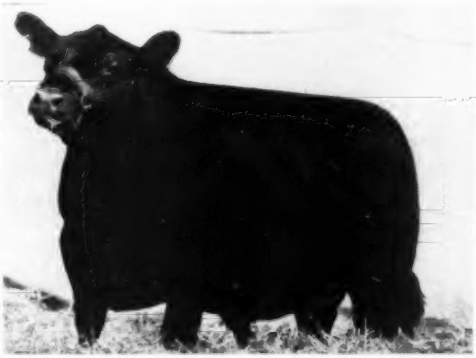

Great Oaks Type

The grand champion steer over all breeds at the 1951 Michigan State Fair. At the 1950 Michigan State Fair, as a baby junior calf, he was the grand champion Angus steer. At the 1951 Michigan State Fair a son of Great Oaks Blackmar 8th was reserve grand champion bull and a daughter was junior and reserve grand champion female. A bull that sires the winning type of show steer as well as breeding cattle that win is certainly the right kind of a sire.

We Have a Few Outstanding Young Herd Bull Prospects on Offer Now.

Great Oaks Stock Farms

HOWARD L. McGREGOR, Owner
ROBERT W. WILLIAMS, Manager

Rochester, Michigan

Herdsmen: JOHN SHERIDAN, CHARLES DULZO

Warner Grove Farms . . .

"Buckeye Blacks are Better"

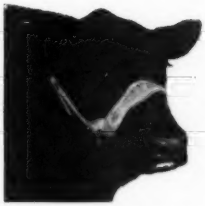

General Black C. S.

Son of General of Page, and out of a Blackbird Bandolier of Page dam. Sire—1946 International Light Weight steer over all breeds. 1948 International reserve grand champion female.

A Breeding Herd

of

Select Blood Lines

and

Individuality

Eileenmere 1500th

Son of Eileenmere 500th and out of a Bandolier of Anoka 7th dam. Full brother of Blackcap Tolan 1500th. Sire—1950 International first junior yearling bull and reserve junior champion. 1951 Grand Champion bull Ohio State Fair.

Bulls

Sons of Eileenmere 1500th 1047508

Sired by Eileenmere 500th out of Blackcap Tolan 79th, daughter of Bandolier of Anoka 7th

Are Siring the Right Kind of Calves for these Progressive Ohio Breeders

Watch for their Offerings in Ohio Sales This Year, and The Years Ahead.

EILEENMERE 1500 W. G. 5th
Dam—Elaine 77th sired by Creswell Pride General
Owned by K. B. HOOVER, FRAZEYSBURG, OHIO

EILEENMERE 1500 W. G. 7th
Dam—Eborea Elba W. G. sired by General Black C. S.
Owned by CARL PRESAR & SONS, WAPOKANETA, OHIO

EILEENMERE 1500 W. G. 8th
Dam—Antelope Monarca 13th sired by Eileenmere 424th son of Eileenmere 85th. Antelope Monarca 13th is the dam of our herd sire EILEENMERE M. B. 777th grandson of Eileenmere 487th
Owned by CARL PRESAR & SONS, WAPOKANETA, OHIO

EILEENMERE 1500 W. G. 12th
Dam—Elaine 24th sired by Briarcliff Blackman 3d
Owned by HUGH H. & JOHN C. JELLEY, SIDNEY, OHIO

EILEENMERE 1500 W. G. 13th
Dam—Elaine W. G. 6th sired by General Black C. S.
Owned by L. E. CLARK & SONS, VAN WERT, OHIO

EILEENMERE 1500 W. G. 22d
Dam—Elaine 74th sired by Creswell Pride General
Owned by ROBERT P. ERISMAN, GREENVILLE, OHIO

VISITORS ALWAYS WELCOME

Warner Grove Farms

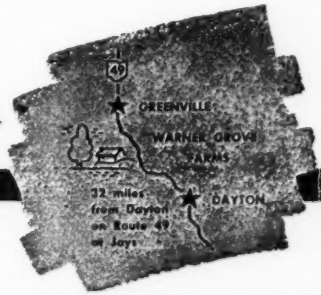

GREENVILLE • OHIO

BREEDERS OF PUREBRED LIVESTOCK • REGISTERED ABERDEEN-ANGUS BEEF CATTLE

DAN T. WARNER, Owner — L. MONROE PYLES, Manager

Penney and James' 10th

On Monday, March 3d, 1952, 12:30 p. m.,

21 Bulls—Our 1952 Sale Offering

9 of them sired by Eileenmere 999th, making them half brothers to the popular Reserve Grand Champion bull at the 1950 and 1951 Internationals.

5 sired by Eileenmere 487th, the Wonder Bull of the Breed.

1 by Homeplace Eileenmere 999th 35, the first son of the 35th to be offered for sale.

1 by Homeplace Eileenmere 52d.

1 by Homeplace Eileenmere 500th.

1 by Eileenmere 649th, this bull was Junior Champion at the 1951 Iowa State Fair.

1 by Homeplace Eileenmere 218th.

1 by Homeplace Eileenmere 49th.

1 by Homeplace Eileenmere 18th.

4 of these bulls are double bred through Eileenmere 487th.

3 of them come from the successful show herd.

A full brother to Homeplace Eileenmere 52d sells. The 52d is the flashy headed, sensational sire at the Home Place.

The summer yearling, senior calf and junior calf from the show herd sell. Each of these bulls have outstanding show records.

These bulls were selected from 50 bulls that had been prepared for this sale. We believe that this is the greatest set of bulls ever offered from one herd.

50 Females

The 50 females that sell were selected from a group of 90 heifers. The offering will consist of several head from the show herd, including Eileenmere Erica W. H. F., grand champion at the National Show and the American Royal.

There will be 18 daughters of Eileenmere 999th.

1 Blackcap Bessie daughter of Eileenmere 487th.

4 by Eileenmere 921st.

3 by Homeplace Eileenmere 49th.

3 by Homeplace Eileenmere 52d.

4 by Homeplace Eileenmere 500th.

2 by Homeplace Eileenmere 72d.

4 by Homeplace Eileenmere S.

1 by Homeplace Eileenmere 687th.

1 by Eileenmere 621st.

1 by Homeplace Eileenmere 999th 35.

1 by Homeplace Eileenmere 18th.

Several by Envious Burgess H. and Envious of Hamilton.

6 of these are double bred through Eileenmere 487th.

The families represented include 3 Blackcap Bessies, Chimera, Maid of Bummers, Eulima, Erianna and the other approved families of the breed are represented.

They will be bred to the following bulls:

18 to Eileenmere 999th.

10 to Homeplace Eileenmere 52d.

10 to Homeplace Eileenmere 155th.

5 to Homeplace Eileenmere 500th.

4 to Homeplace Eileenmere 687th.

1 to Homeplace Eileenmere 367th.

There will be 4 open heifers with breeding privileges.

Attend this Sale Circuit

MARCH 3d—PENNEY and JAMES 10th ANNUAL SALE HAMILTON, MISSOURI
March 4th—North Central Missouri Breeders' Sale ..... Chillicothe, Missouri
March 5th—Chariton Valley Breeders' Sale ..... Kirksville, Missouri
March 6th—North East Missouri Breeders ..... Memphis, Missouri

ORIN L. JAMES, Manager

J. C. PENNEY
ORIN L. JAMES } Owners

Penney and James, Hamilton, Missouri

HARL JACKSON, Herdsman
JOHN MALLETT
In charge of the cow herd.

Annual Production Sale

at the Home Place, Hamilton, Missouri

A
Few of the Many
Ribbons and Trophies
Won in
1950 and 1951

See Pages
16, 17

For Catalogs, Write:

J. B. McCORKLE, Sale Manager — Suite 3500 A. I. U. Bldg., 50 W. Broad Street — COLUMBUS 15, OHIO

Wilton's

Impressive Young Sires and

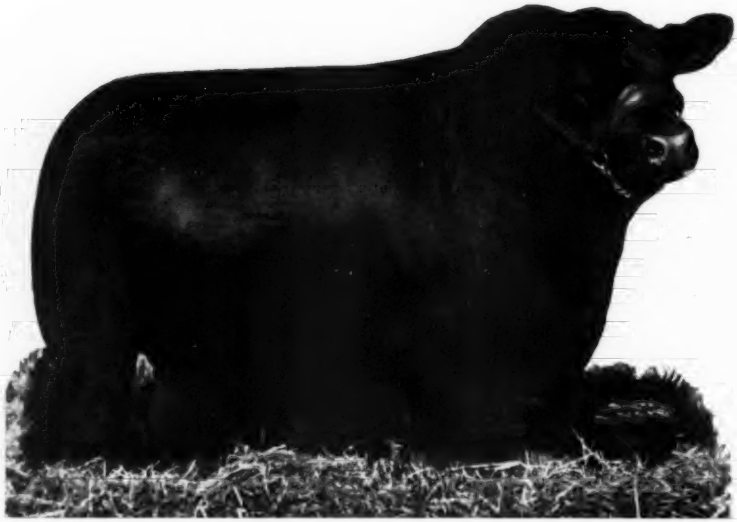

Bandolier 123d of Wilton 959336

His dam, Blackcap Bessie 23d of Page, 1939 International Grand Champion.

Buy Their GET and SERVICE at

Write for Your Copy of the Catalog,

The Mid-West Circuit:

May 30th, 1952.....West Woodlawn
May 31st, 1952.....WILTON FARMS
June 2d, 1952.....El-Jon Farms
June 3d, 1952.....Hopley Farms

Wilton Farms R. F. D. 2

His Sensational Young Son

Bandolier 170th of Wilton 1196543

Twice a first prize winner at the International. Also the 1950 Junior Champion.

Wilton's Annual Sale, May 31, 1952

Address: OTTO G. NOBIS, P. O. Box 838, Davenport, Iowa

Davenport, Iowa

He Sells!

Homeplace Eileenmere 280th

FIRST at Denver in 1952

Penney and James' 10th

On Monday, March 3d, 1952, 12:30 p. m.,

Homeplace Eileenmere 280th Sells

Here's the full brother to our herd sire, HOMEPLACE EILEENMERE 52d. As an attraction in our 10th Annual Sale—he should bring a number of visitors to the Home Place. As a show bull, he could have a great career ahead of him—he was first at DENVER in 1952. As a sire, we think he can do but one thing—that is prove as Prepotent as his top sire, Eileenmere 487th. He is like our own "52d"—a great individual, a great showy youngster—and, the kind that always seem to sire top bulls as well as top heifers. We believe he'll be one of the Bulls to Buy in 1952.

The Opportunity in 1952 to Buy a Homeplace Bull and Homeplace Females, Too!

ORIN L. JAMES, Manager

J. C. PENNEY
ORIN L. JAMES } Owners

Penney and James, Hamilton, Missouri

HARL JACKSON, Herdsman
JOHN MALLETT
in charge of the cow herd.

A Great Gammer

She Sells March 3d

Annual Production Sale

at the Home Place, Hamilton, Missouri

Homeplace Gammer 5th 1340482

Gammers are proven—they're profitable—even the inferior Gammers sell at premium prices. They're scarce—they're rare and they're the tribe today that are proving they can compare favorably with any of the "fancy" families of the breed. HOMEPLACE GAMMER 5th is not only a Gammer —she's a sister to the $34,000 C. V. Whitney Farms' herd bull, purchased in our 1951 sale. Her dam is the grandam of HOMEPLACE EILEENMERE 999th 35, the 1950 and 1951 International Reserve Grand Champion Bull. The only "487th" Gammer Heifer in the country. We'd like to say that visitors claim she is the finest they have ever seen, but, we'd rather state that she is as good as Any and Better than Most and the Best we have ever bred or ever seen.

Can You Afford Not to Own Her?

SEE PAGES 12 and 13

For Catalogs, Write:

J. B. McCORKLE, Sale Manager **Suite 3500 A. I. U. Bldg., 50 W. Broad Street** **COLUMBUS 15, OHIO**

M and L Ranch

MURCHISON and LJUNGDAHL, Owners

Along with Several Top Females, we found a Young Bull!

A Top Youngster by "29th"

Prince Sunbeam 713th 1359366

Sire: ★Prince Sunbeam 29th 629408	★★Black Prince of Sunbeam 504521	★★★Black Peer of St. Albans 456385	★Erie Revolution 404801
			★Blackcap Glencarnock 8th
		★Pride 17th of Sunbeam 407797	★★Playman of Sunbeam
			Elsy's Pride Elnor 351980
	Erica Marie of Sunbeam 543531	Revolution 81st 419223	★★★Blackcap Revolution
			Pride of Ash Row 297073
		Erica Marie 9th 434227	Earl Eric Marshall 392402
			Erica Marie 7th 399639
Dam: Eris 2d of Sunbeam 754898	Revelga 519425	Revolution 81st 419223	★★★Blackcap Revolution
			Pride of Ash Row 297073
		★Elga Elliott 29th 274052	Elburn of Clear Brook
			Elga Elliott 12th 178396
	Black Eris of Sunbeam 196894	★★★Black Peer of St. Albans 456385	★Erie Revolution 404801
			★Blackcap Glencarnock 8th
		Erica 3d of Sunbeam 407790	Eberfield 2d 390839
			Black Rose 13th 391142

"713th" as we shall likely call him is, of course, just a herd bull prospect. However, if Type, if Quality, if Blood-lines mean anything—and we know they do—we've found a herd bull. "713th" is not only by the World's Record Sire, Prince Sunbeam 29th, he's from a dam by Revelga, the sire of the dam of PRINCE ERIC of SUNBEAM, the "Bull of the Century"—all of these reasons add up to "713th" being purchased by "M & L"—we think he'll do.

★ ★ ★

T. F. MURCHISON — Owners — W. A. "Bill" LJUNGDAHL

Burnet **M and L Ranch** **Texas**

Fuerst & Bethel Farms

SALE

20 Bulls

☆

50 Heifers

FEATURING . . .

☆ *Two heifer calves by the 35th!*

We at Fuerst Stock Farm will sell our two best heifer calves by the 35th in our sale. See for yourself what the service of the 35th on heifers you buy will really be worth to you and to your breeding program.

☆ *15 Heifers in calf to this great bull!*

Gammer - Miss Burgess

McHenry Barbara - Blackcap Bessie

Evergreen - Karama

and other successful families.

Homeplace Eileenmere 999-35th

1950 and 1951 International Reserve Grand Champion

Grand Champion 1951 Eastern National

Individuality you can see - Breeding you can trust

Fuerst & Bethel Farms

20 Bulls

Including 12

Stamp of Approval*

BULLS

☆

50 Heifers

Individuality you can see -
Breeding you can trust -

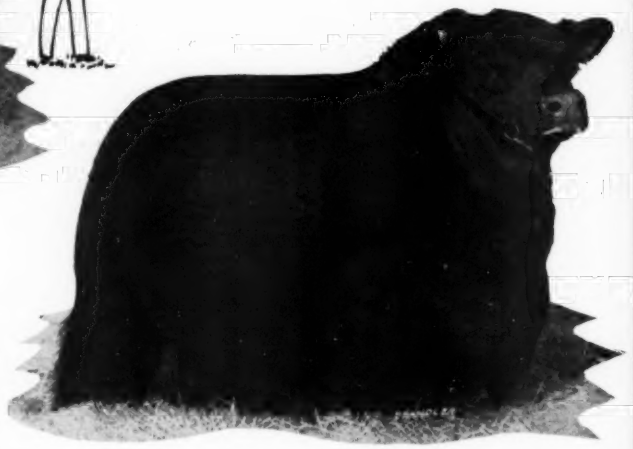

Write for your catalog today.

MYRON FUERST
RALPH HESS
—or—
DALE FLETCHER
Box "C", Pine Plains, N. Y.

SALE

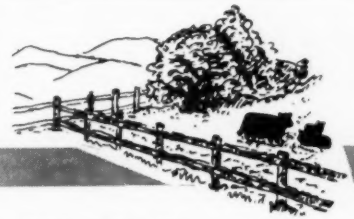

Saturday - April 5th

Pine Plains, Dutchess Co., New York
at Fuerst Stock Farm

LOOK THIS *weigh*, PLEASE!

An official daily rate of gain test on every Stamp of Approval Bull calved in 1951! Plus all the advantages of last year. Build fast gaining ability into your herd by using a Stamp of Approval Bull with an official tested rate of gain. Read details in the catalog.

The service of the 35th

15 Fuerst Stock Farm heifers guaranteed safe in calf to the 1950 and 1951 International Reserve Grand Champion, Homeplace Eileenmere 999-35th.

12 Stamp of Approval bulls*

The same excellent individuality and breeding that made our outstanding bull sale possible last year.

Show winners:

The Reserve Grand Champion Bull of the 1951 Eastern National:

Bandolier 2nd of the Ledges (*pictured*)

The Reserve Grand Champion Female of the 1951 New York State Fair:

Globe Hill Barbara 22nd (*pictured*)

The get and service of:

Bethel Bandolier, Eileenmere 1500th, Dal'bairn Bandolier, Royal Bandolier of Glen Ross 5th, Prince Bandy of the Ledges 3rd, Homeplace Eileenmere 145th (by the 487th), Banmere, Globe Hill Royal Bandolier 2nd, Bandolier 2nd of the Ledges.

The 35th

(*photographed January 1952*)

See this great bull and his calves on sale day! Plan to add a son or daughter to your herd by buying a heifer in calf to him.

Successful families:

3 Gammers, 2 Blackcap Bessies, an Erianna, a Eulina, McHenry Barbara, Miss Wix, Hartley Eline, Georgina, Miss Burgess, Hartley Edella, Juana Erica, Karama, Evergreen.

*T.M. Reg. Pending

Fuerst & Bethel Farms

SALE

Saturday - April 5th

PINE PLAINS, Dutchess Co., NEW YORK

Lot 1 — Eastern National Reserve Champion

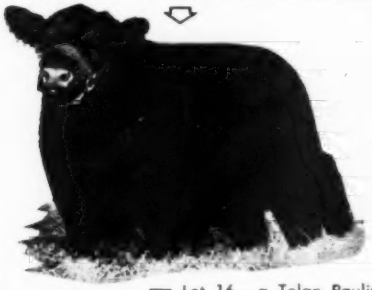

Good from start to finish! They all sell Saturday, April 5th, 1952

Lot 16 — a Tolan Pauline

PLAN TO ATTEND

Write for your catalog and reservation today.

Be at Fuerst & Bethel Saturday, April 5th
and at Ankony Monday, April 7th.
Enjoy a weekend in Dutchess County!

Lot 36 — a Gammer

Lot 61 — a Blackcap Lassie

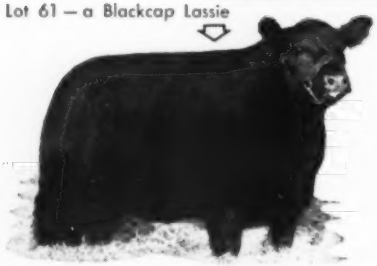

Lot 45 — a Blackcap Bessie

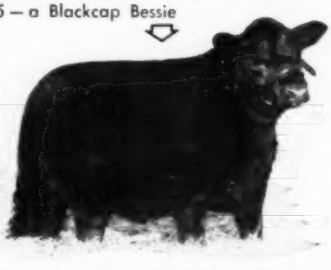

Lot 37 — an Erianna

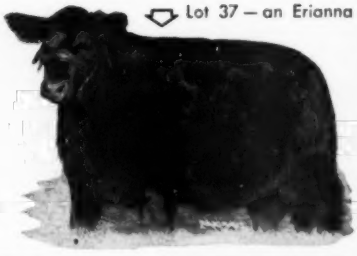

What Some of the Breeders Who Own a Son of

Sire: Blackbird Bardolier G. R. 741801	Queen's Grenadier G. R. 625624	Black Bardolier 480883	Bandolier of Anoka 462299
			Black Bardella 460791
		Queen of Grand River 2d 540787	Keep's Bandolier 499734
			Queen 23d of Hill Crest
	Black Bardella 2d 499760	Bandolier of Anoka 462299	★Blackbird Bandolier of Page
			Barbara McHenry of Anoka
		Black Bardella 460791	Bardell Martin 2d 423834
			Blackbird Quality Lot

Bardolier of Anoka 1030520

Dam: Blackcap Grenada G. R. 20th 741805	Black Bardolier 480883	Bandolier of Anoka 462299	★Blackbird Bandolier of Page
			Barbara McHenry of Anoka
		Black Bardella 460791	Bardell Martin 2d 423834
			Blackbird Quality Lot
	Blackcap Grenada G. R. 588001	Black Bardolier 480883	Bandolier of Anoka 462299
			Black Bardella 460791
		Blackcap Harrison 81st 468559	Blackcap Sublette 406545
			Blackcap Harrison 81st

Have to Say—

GLENANGUS FARM, Bel Air, Maryland

"Perhaps you remember Black Bardolier of Mahrapo at the time we purchased him. He was a flashy headed, short coupled, deep bodied calf, that showed a world of promise.

The calves by this two year old son of Bardolier of Anoka are the same flashy headed, close coupled, deep bodied kind of calves that he was and show every promise of establishing Black Bardolier of Mahrapo as an outstanding breeding bull.

We are anxiously awaiting the arrival of more of his calves and plan to use him extensively this year."

Sincerely,
GLENANGUS FARMS
Charles M. Peery, Manager

TRIPLE-A-RANCH, Jonesburg, Missouri

Read what "Bill" Anheuser has to say about his son of Bardolier of Anoka. You'll find it on page 52 of this issue.

PERDIDO RANCH, Pensacola, Florida

JIM McGREGOR, Our Manager, and ourselves sincerely feel our investment in Mahrapo Bardolier was the best we have made to date. In the Show Ring he was Grand Champion Bull at The Alabama State Fair and at the All-Florida Breeders' Show. We have a few calves on the ground and they are the best we've had to date. His first son shown was a recent Blue Ribbon Winner and we are counting on Mahrapo Bardolier in our future breeding program.

PERDIDO RANCH
Crawford Rainwater

ASH GROVE FARM, New Hope, Pennsylvania

BARDOLIER K. of KING TREE, our son of Bardolier of Anoka is not just another good bull for he is particularly good. He is thick, wonderful across the top, and is wonderfully quartered. He is deep—the type of bull to use. When we showed him as a senior yearling, he was undefeated wherever shown. Although his first calves have not yet arrived, we expect much from him.

ASH GROVE FARM
Robert Montgomery

Thank You, Gentlemen!

We, too, are proud of Bardolier of Anoka, and we are proud to offer more of his sons for sale on JUNE 7th, 1952—Watch for details!

Mahrapo Farms

Mahwah, New Jersey

STEPHEN BIRCH, Jr., Owner **GEORGE A. PORTEOUS, "Bossman"**

Your First Opportunity to Buy the Get and.

Selling 18 Daughters of—→
Selling 9 Top Sons of—→

No Bull is better than his Get, and we are certain that the Get of Burgess Eric 10th will make him great. He has that "Certified Seed" Pedigree, that makes for Prepotency. A son of "Eric" could make your herd, a daughter would improve it.

• 10 Bulls - Selling - 55 Females •

Burgess Eric 10th 943346

May 8th — Elko Bell's First

At Elko Bell Farm

A "Prince Eric" Daughter Sells

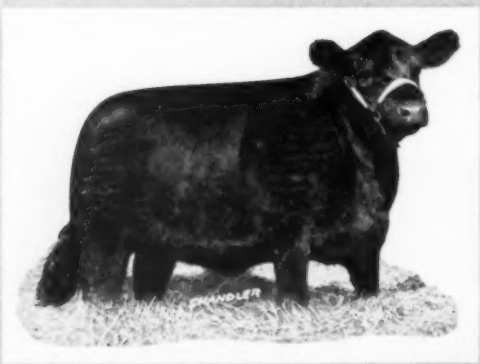

Ebella of Lakewood 5th 1144537

Sire: ★Prince Eric of Sunbeam 744659	★Prince Sunbeam 29th 629408	★★Black Prince of Sunbeam 504521
		Erica Marie of Sunbeam 543531
	Erra Erica 6th of Sunbeam 629412	Revelga 519425
		Erra Erica 3d of Sunbeam 507379
Dam: Brookside Ebella 586744	Envoy of Erin 466275	Elidure of Brookside 417004
		Elba of Glyn Mawr 7th 316987
	Brookside Elba 5th 488958	Everon Elba 414338
		Elba Elva 2d 402310

Here's Individuality, Pedigree and Assured Production. Sells Bred.

Sale Circuit:

May 7th—Great Meadows.....Lexington, Kentucky
MAY 8th—ELKO BELL FARM.....FRANKFORT, KENTUCKY
May 9th—Kentucky Breeders.....Lexington, Kentucky
May 10th—C. V. Whitney Farms.....Lexington, Kentucky

CLIFFORD E. SMITH
Owner

Elko Bell Farm

or Service of Our Two Top Young Herd Sires

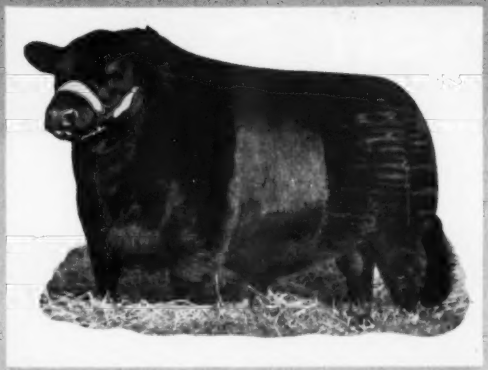

Black Peer of Orchard Hill 1081154

←—25 Sell Bred to "Peer"

"Black Peer" is a half brother to the many great sons of Prince Sunbeam 105th including the recent $60,000.00 bull. With his great type and Pedigree we believe His Calves will be among the top kind.

• Selling 25 Granddaughters of Prince Eric of Sunbeam!

Production Sale—1952

Frankfort, Kentucky

Bessie of Lakewood 1073884

Sire: Prince Sunbeam 28th 629407	★★Black Prince of Sunbeam 504521	★★★Black Peer of St. Albans 456385
		★Pride 17th of Sunbeam 407797
	Elslow 3d of Strathmore 479559	★★Revolution 100th 429423
		Elslow 5th 371486
Dam: Blackcap Bessie 15th of Ada 834615	Barmar Escort 2d 505236	Barmar Quality 453212
		Prizenora 100th 461848
	Blackcap Bessie 5th of Ada 603261	Master Bell Boy 544391
		Blackcap Bessie of Ada 526618

A daughter of Prince Sunbeam 28th, who is intensely an Earl Marshall bred bull. She sells bred.

A Blackcap Bessie Sells

For Catalogs, Write:

J. B. McCORKLE, Sale Manager

Suite 3500 A. I. U. Bldg., Columbus 15, Ohio

Frankfort, Ky.

CLYDE M. RICHARDSON
Farm Superintendent.
TOM COX, (on leave while serving in the United States Navy), Cattle Superintendent.
JOE HUTCHISON, Herdsman.

Blau-Velt Farms

Featuring the Get and Service of These Great Bulls

EILEENMERE QUALITY 487th

Many females sell bred to EILEENMERE QUALITY 487th, one of the top breeding sons of Eileenmere 487th, the "Wonder Bull", whose Get has made Penney & James of Missouri, world famous in the show ring, the sale ring and the breeding pen.

BARBARA'S BANDOLIER 4th 600066

One of the greatest sons of Bandolier of Anoka, 1931 International Junior Champion. A half brother to the "Phenomenal" Black Bardolier and to Blackcap Barry. The direct descendants of Barbara's Bandolier 4th are just as close to Bandolier of Anoka as one can get today. We think his Get will help any breeder to improve his herd.

BARON BANDOLIER 893753

A half brother to the 1949 International Grand Champion Female, being sired by Blackcap Grenadier G. R. 10th, he by Black Bardolier. Also a half brother on the dam's side to Barbara's Bandolier 4th. Some excellent young cattle sired by him will be selling.

60 Head Sell

5 Good Young Bulls
20 Heifers, bred to our top young herd bulls.

15 Choice Open Heifers
20 cows, many with calves at side and rebred.

Popular Families

Gammers, Blackcap Bessies, Ballindalloch Georginas, Auchlin Bettys, Maid of Bummers, Rosemere and McHenry Barbaras, Juana Ericas, Glencarnock Elbas, Hartley Elines, and other top tribes.

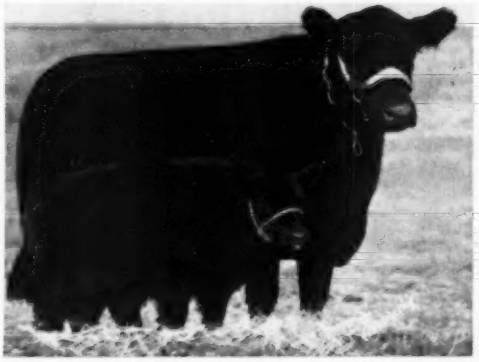

Barbara Grenadier G. R. 5th

With Heifer calf at side. Sells rebred to EILEENMERE QUALITY 487th.

Baron Bandolier 10th

A son of Barbara's Bandolier 4th. Many cows and heifers carry his service.

Blackcap Bessie Maid

She sells safe in calf to Baron Bandolier 10th. A sale attraction.

Write for Catalog

LESLIE T. HAMILTON, Owner

BLAU-VELT FARMS -

"Headline" Sale

April 7, 1952

The sale will be held at the Farm located nine Miles North

On U. S. 67, Macomb, Illinois

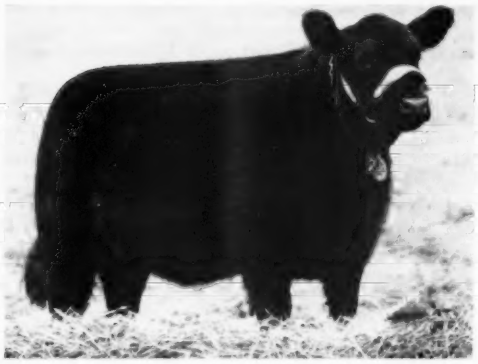

Evergreen Bandolier 8th

An intensely bred Bandolier-Bardolier heifer. One that will add quality to any herd.

Baron Bandolier 6th

An outstanding Bandolier bred bull. A two year old, ready for service. Here's a double bred Bandolier bull.

Juanerra Bandolier 20th

Sired by Baron Bandolier—and one of the heifers we term as foundation material for better Aberdeen-Angus.

Georgina Bandolier 10th

A top heifer from a top family—a Top Investment. Be sure to see her on sale date.

- MACOMB, ILLINOIS

J. CODER HAMILTON, Assistant Manager

Featuring His Type Setting Get

Black Peer 7th of ← Angus Valley 914885

His Get prove him a Type Setting sire. As a show bull he was second at the International twice, never defeated in an Eastern Show in Class, and was Grand Champion at many Eastern shows. It is, however, because of His Get that he is recognized as one of the leading herd bulls in service. This sale will feature his sons and daughters. Also selling will be a few grandsons and granddaughters. There will be several females selling that carry his service.

Black Peer 7th of Angus Valley 914885

- Sire: Prince Sunbeam 105th 784382
  - Prince Sunbeam 29th 629408
    - Black Prince of Sunbeam 504521
      - Black Peer of St. Albans 456385
      - Pride 17th of Sunbeam 407797
    - Erica Marie of Sunbeam 543531
      - Revolution 81st 419223
      - Erica Marie 9th 434227
  - Queen Peeress S. B. 525281
    - Black Peer of St. Albans 456385
      - Erie Revolution 404801
      - Blackcap Glencarnock 8th 438140
    - Queen of Sunbeam 353414
      - Eston of Elm Hill 254249
      - Glen Avon Queen 2d 204258
- Dam: Angus Valley Hilda Blackcap 712072
  - Esquire 21st of Lonjac 625359
    - Esquire of Bordulac 489052
      - Revolution of Page 43d 460681
      - Elba 3d of Strathmore 467214
    - Blackbird Quality of Lonjac 531858
      - General 6th of Page 488165
      - Blackbird Quality E. P. 453033
  - Andelot Hilda Blackcap 596991
    - Glencarnock Buxom 457272
      - Earl Eric Glencarnock 3d 438120
      - Buxom Maid Glencarnock 3d
    - Blackcap 25th of Page 488120
      - Evaxus of Ballindalloch 428984
      - Blackcap Hilda of Page 404611

Gilnockie's 1952

Monday, April 21st Sale to be at

5 Type Setting Top Bulls

You can get that Angus Valley "Prepotency" with a Gilnockie "Type Setter"

Attend the "Old Dominion" Circuit:

April 18th—Red Gate Farm ..... Millwood, Virginia
April 19th—Le Baron Farm ..... Warrenton, Virginia
APRIL 21st—GILNOCKIE'S SALE of the PEERS ..... Haywood, Virginia

FRANK A. ARMSTRONG, Owner

Gilnockie Farms "The Home of the

Featuring His Type Setting Service

Black Peer 66th of Angus Valley 1217207 →

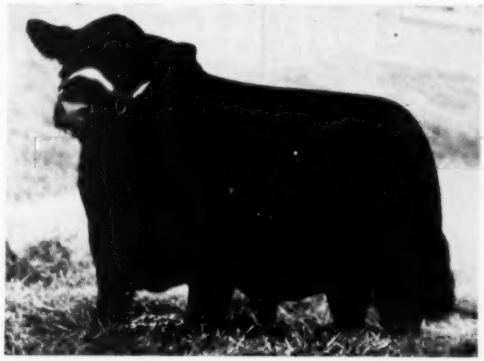

Second Top selling bull in the 1951 Angus Valley Sale, and a typical Prepotent son of Prince Sunbeam 105th. Moreover, he carries the blood of Eileenmere 85th, and Blackbird Bandolier of Page 2d, and comes from a great strain of females, the Blackcap Empress tribe that has proven itself for many generations. We have every reason to expect this young bull to mature into as great bull as Black Peer 7th and to prove himself an equally great breeding bull.

Black Peer 66th of Angus Valley 1217207

- Sire: Prince Sunbeam 105th 784382
  - ★Prince Sunbeam 29th 629408
    - ★★Black Prince of Sunbeam 504521
      - ★★★Black Peer of St. Albans
      - ★Pride 17th of Sunbeam
    - Erica Marie of Sunbeam 543531
      - Revolution 81st 419223
      - Erica Marie 9th 434227
  - Queen Peeress S. B. 525281
    - ★★★Black Peer of St. Albans 456385
      - ★Erie Revolution 404801
      - ★Blackcap Glencarnock 8th
    - Queen of Sunbeam 353414
      - Eaton of Elm Hill 254249
      - Glen Avon Queen 2d
- Dam: Blackbird Empress 50th 947764
  - ★★★Eileenmere 85th 470007
    - ★Eileenmere 32d 428072
      - ★★Eileenmere 15th 398457
      - Blackbird Girl 7th 363545
    - ★Enchantrene 364519
      - Shady Brook Elwood
      - Elmland Erica A. 7th
  - Black Empress 3d of Wilton 817128
    - Wiltonian 2d 674368
      - Wiltonian 588771
      - Wyanet Blackcap 477089
    - Blackeyes 3d of Bordulac 562189
      - Blackbird Bandolier of Page 2d
      - Blackeyes of Bordulac

"Sale of the Peers"

the farm, near Haywood, Virginia

45 Females

Only to make our First Production Sale would we include as many Top Cattle

Write for Hotel Reservations and For Catalogs.
Address: DAVE CANNING, Sale Manager, P. O. Box 196
Charlottesville, Virginia

HARVEY CORNWELL, Manager

ype Setting Peers" **Haywood, Virginia**

A Page from Anoka Farm's 25th Anniversary Sale Catalog

Evader of Fair Promise 2d

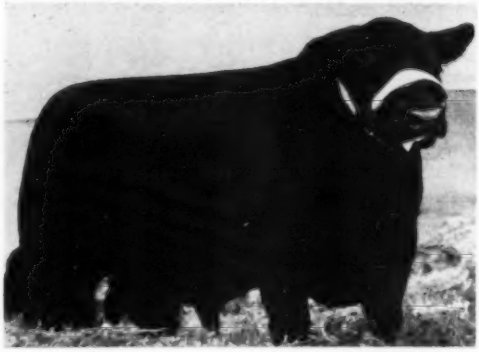

Evader of Fair Promise 2d

We recently purchased this young bull from Fair Promise Farm for use in the Anoka Herd. His sire is line-bred to Blackbird Bandolier of Page ten times. His dam is sired by the $30,000.00 Erian B. 7th. This bull has an exceptionally good head, he is thick and well balanced with as good bone and legs as we have seen anywhere. We propose blending the Bandolier and Eileenmere blood. This bull will be used for that purpose.

This Bull Sells →

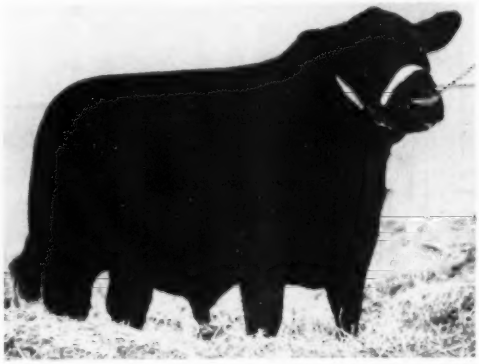

Evader of Fair Promise 4th

Also a Real Good Bonnie Bouquet Miss Burgess Daughter of EVADER of FAIR PROMISE in the MARYLAND SPRING SALE at Frederick, Maryland, March 14th

PLAN TO ATTEND THE MT. PROSPECT SALE THE FOLLOWING DAY.

Fair Promise Farm

A. R. ALLAN
Owner

J. OLIVER GROVES — J. WILLIAM CORRIGAN
Herdsmen

JAMES M. CORRIGAN
Manager

EVADER of FAIR PROMISE

Fully Justifies the Statement that we have made about him

One of America's Great Producing Bulls

Evader of Fair Promise

See →

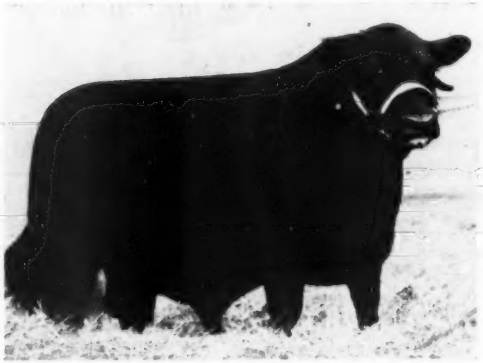

Evader of Fair Promise 3d

and See **When you visit us, an additional array of fine young bulls and heifers at**

Betterton, Maryland

KENT COUNTY

The "Aberdeenshire of America" — **122**

Mercer County (Ill.) Aberdeen-Angus Breeders'

Photographs of fifty of the cattle selling were taken the first week of January, but finished pictures were not received in time to use in this advertisement. Seeing will be believing, so be sure to send for the catalog, Please Address: HUGH McWHORTER, Secretary, Mercer County Aberdeen-Angus Breeders' Association, Aledo, Illinois.

30 Bulls — Will Sell

Two year old McHenry Blackcap bull, intensely bred Eileenmere from a granddaughter of Mercer 2d.

Two year old Blackcap Bessie sired by a grandson of Hanes' Eileenmere 2d.

Two year old McHenry Blackcap sired by a son of Lou Pierre's herd sire, Revolt of Scottwood.

Six year old "Eileen Enchantress" grandson of Prince Evident of Sunbeam, one of the really great sires ever used in Mercer County.

Two top 1951 calves from the Delbert Decker & Sons herd, one a Cridlan Evergreen sired by a son of Double Effileenmere, the other a Ballindalloch Coquette by a grandson of Revodent.

A Rosemere McHenry Barbara sired by the Frank Bradley herd sire, Bradolier; and a Glencarnock Elba by the Nobis bred bull, Bandolier 140th of Wilton, both long aged yearlings.

A 1951 son of Double Effileenmere from a "Woodcote" Miss Burgess cow whose full sister topped a Mercer County sale.

Three good 1951 sons of Queen Mother's Lad B. 2d, a bull that topped a Central Illinois sale and a grandson of Barbara Lad of Agincourt, two Glencarnock Elbas and an Erica.

Two top calves from the D. L. Heck herd, one a Lady Ida by a Sunbeam bred bull descending through Prince Evident of Sunbeam; the other a "Woodcote" Miss Burgess by Barbara's King 4th.

A three year old son of the $20,000 Prince Sunbeam 156th, he by Prince Sunbeam 29th and from a Nobis bred "Blueblood Lady"; and a 1951 son of the Eborea Elba strain.

Two good 1950 sons of Jaffery of Bordulac, ready for heavy service, one a Gammer the other a McHenry Blackcap; his get averaged around $2,200 in the sale a year ago.

A two year old "Evermere" Evergreen son of the $30,000 International reserve grand champion Prince Barbarian of Sunbeam; a grandson of the International grand champion cow Evermere T.; the $57,000 bull in the recent Shadow Isle sale was from this bull's dam and no female from the strain sold for less than $10,000 in the 1951 sales. Two strong aged grandsons of Bandolier 44th of Wilton, a Blackbird and a Glencarnock Elba.

A September 1950 Ballindalloch Blackbird sired by a grandson of the $25,000 Ravenswood Pride Eric.

A two year old grandson of imported General of Bordulac from a dam by Blackcap Lad S.

Two of the better bulls ever sold in a Mercer County sale, they from the G. A. Morgan & Sons herd; both sired by their Junior herd sire, Prince Revomere 85th, a grandson of Eileenmere 85th and Prince Evident of Sunbeam. The older a September 1950 Maid of Bummers from a cow purchased from the Frank Bradley herd; the other a May 1951 descending from the great cow, Shady Brook Erona; the best calf I've seen anywhere.

A "Woodcote" Miss Burgess 1951 grandson of Jaffery of Bordulac.

A two year old double bred grandson of Bandolier 44th of Wilton from the Rosemere Pride family bred in the Nobis herd and a tried sire; and a September 1950 Blackcap Effie grandson of the $10,700 Prince Quality of Sunbeam.

A strong aged Glencarnock Elba grandson of the successful Pierce herd sire, Postelmere.

A two year old "Bandy Maid" Miss Burgess grandson of Bandolier 44th of Wilton from one of the countys' top producing cows.

Thirty Bulls; the best all around group we've ever sold and a group that will compare favorably with any group to sell anywhere this year, both in blood lines and individual merit; developed as herd bulls should be cared for and ready to go to work.

Auctioneers: ROY JOHNSTON and RAY SIMS

Our 1951 sale grossed a greater amount than any other county association sale in the U. S. More cattle sell in this sale.

For Catalogs, Please Address: HUGH McWHORTER, Sec'y, Mercer

Lots—22d Annual March Sale

Sale, Saturday, March 22d, Aledo, Illinois

92 Females will be Offered

A Blackcap Empress yearling herd sire a grandson of Eileenmere 85th, her dam a granddaughter of Hanes' Eileenmere 2d, an Eborea Elba and a Lady Ida by the same sire and all bred to the lot 1 bull.

A Queen Mother an Evergreen and two McHenry Blackcap daughters of Enchantment Lad 2d.

A Miss Burgess granddaughter of Barbara Lad of Agincourt, from a double bred Miss Burgess dam; a daughter of Imp. Bingo of Rannagulzion and Imp. Blooming Maid of Stonefold.

A three year old Blackcap Bessie by a Gammer son of imported General of Bordulac, selling with a heifer calf at foot by the Blackcap Bessie Bull; Prince of Shadow Isle 20th, a son of the $30,000 Prince Barbarian of Sunbeam. A Blackcap Bessie yearling heifer sired by a grandson of Prince Evident of Sunbeam from a granddaughter of Burgess Marshall 3d. Six daughters of the Gammer bull; Gammer General of Oakview. A Barbara of Woodson, two McHenry Blackcaps, a Blackcap, and two K. Prides; and a McHenry Barbara granddaughter of Barbarian Grenadier G. R. all selling bred to the Blackcap Bessie son of Prince Barbarian of Sunbeam.

Two daughters of the Nobis bred bull; Wiltonian 26th; a Blackcap Effie and a "Bandy Maid" Miss Burgess selling bred to Barbarian of Rosemere 228th.

A Rosemere McHenry Barbara cow, sired by the Double bred Rosemere Barbara bull; Bar Evident. She sells with a show bull calf at foot by a grandson of Revodent and rebred. A three year old Rosemere Barbara daughter of Jaffery of Bordulac, with a bull calf at foot and her yearling daughter by a son of Double Effileenmere. A "Bandy Maid" Miss Burgess granddaughter of Prince Evident of Sunbeam, and her yearling daughter by the son of Double Effileenmere. A top producing McHenry "Blackcap Lady" granddaughter of Eminence of St. Albans and Barmarshall 2d of Strathmore. A daughter and a granddaughter of the prize winning Blackcap show heifer Blackcap of Marion 35th the above all selling bred to either Bareffimere 5th or Black Revodent 3d. Also selling are two open daughters of the latter named bull; a Cridlan Evergreen and a Heather Bloom.

A Glencarnock Elba cow sired by a son of Eminence of St. Albans from a granddaughter of Bummer R.

A really good McHenry Barbara cow, with some of the breeds greatest bulls close up in her pedigree, that will calve by sale time. Three granddaughters of Prince Evident of Sunbeam; two Glencarnock Elbas and an Erica.

A Ballindalloch Georgina heifer from a daughter of Burgess 29th selling bred to Prince of Shadow Isle 7th a son of the $30,000 Prince Barbarian of Sunbeam. A Juana daughter of Barbara's King 4th selling bred to the same good bull. A Finlarig Elba from a granddaughter of the $25,000 Ravenswood Pride Eric, another by a son of Double Effileenmere. Two "Woodcote" Miss Burgess heifers, two McHenry Blackcap, a McHenry Barbara and a Juana all selling bred to the above named Shadow Isle bull.

Two granddaughters of the $20,000 Prince Sunbeam 156th, a Rosemere McHenry Barbara and a Bandy Maid Miss Burgess selling bred to one of Greenview's Junior herdsires; Jaffery Prince Evident. A Portlethen Lucy sired by a grandson Black Burgess of Sunbeam and a McHenry Blackcap granddaughter of Double Effileenmere sell bred to the same sire. A Cridlan Evergreen granddaughter of General of Page sells due to calve by sale day to a son of Prince Sunbeam 156th. A Ballindalloch Georgina daughter of Jaffery of Bordulac sells with a bull calf at foot by the same sire. A "Woodcote" Miss Burgess cow and a Greek Rosebud sell bred to him. Two daughters of Revodent sell open, both descending from the great producing cow, Shady Brook Erona.

Two McHenry Blackcap heifers from the same strain that produced the International Grand Champion steer, Mercer; sell bred to Epic Baron of El-Jon a brother to the 1951 International Grand Champion bull; one a daughter of Jaffery of Bordulac, the other a daughter of Everamere.

Two granddaughters of Double Effileenmere, a McHenry Barbara and a Rosemere Pride sell open.

Selling bred to Prince of Shadow Isle 9th is a Blackcap Empress granddaughter of Bandolier 44th of Wilton, with the famous cow, Blackcap McHenry 104th still showing in her tabulation. A Zara by a full brother to the $36,000 Edwin Bardolier from a dam by Imp. Penn of Mount Annan. An Elluna, an Erica, two Blackcaps and a Blackbird, all granddaughers of Bandolier 44th of Wilton sell bred to the same bull. Remember his dam was the grandam of the $57,000 bull sold in the recent Shadow Isle sale.

Two Ballindalloch Jilts and an "Eileen" Enchantress sired by a grandson of the $25,000 Ravenswood Pride Eric, from a dam by Prince Evident of Sunbeam sell open.

A Lady Ida granddaughter of Double Effileenmere sells open.

Six open heifers all sired by Prince Revomere 85th, a son of Revodent from a Blackcap Effie dam by Eileenmere 85th will be one of the sales attractions, by families they are: a Blackcap Effie, a McHenry "Blackcap Lady", two Blackbirds, a Ballindalloch Jilt and a Pride of Aberdeen from the strain that produced the champion cow, Queen's Viola K. Two double bred granddaughters of Revodent, a Blackcap Effie and a Rosemere Barbara sell bred to the sire of the above named groups.

Two daughters of Eileenmere of W. 85th, a Blackcap Empress and an Erica will sell bred to the Bandolier bred sire, Eldor's King.

A Ballindalloch Georgina daughter of Barbara's King 4th will calve before sale time to the service of the Evermere son of of Prince Barbarian of Sunbeam that sell along with an "Equatoria" Erica granddaughter of Jaffery of Bordulac.

Three granddaughters of Bar Prince of Sunbeam; a Ballindalloch Georgina and two Maid of Bummers are really fashionably bred, with two selling bred to a good son of Forrest Larmer's son of Eileenmere 500th; Eileenmere 1023d.

Two granddaughters of Maas Bros. $10,700 Prince Quality of Sunbeam sell open, one a Queen Mother show prospect, the other a Pride of Aberdeen from the Queen Viola strain, a Tolan Blackcap cow sired by a grandson of Bell Boy A. sells in calf to their sire.

A Kinochtry Beauty granddaughter of Jaffery of Bordulac and a Blackbird by the same sire sell open; their dams, granddaughters of Eileenmere 85th and Postelmere.

Three McHenry Barbaras conclude the catalog, two granddaughters of Bandolier 44th of Wilton, with a daughter from one by the Prince Eric of Sunbeam bred bull that topped the sale here a year ago, and a real show prospect that all will see sale day.

A really attractive group of breeding females; produced from the breeds greatest strains, with the greater part selling safely settled to sires featuring its greatest producing sires. Females cared for as breeding females should be cared for, and in a manner that insures their future success as producers.

County Aberdeen-Angus Breeders' Association, ALEDO, ILLINOIS

ANNUAL SALE

HARKEN FARMS
OSCEOLA IOWA
"Bulls of Distinction"

MARCH 18 1952

Selling 20 Serviceable Age Bulls

"Bulls of Distinction"

Flash

HARKEN'S BELL BOY 92d was the 1952 Grand Champion Sale Bull at National Western, Denver.
(Sired by Duchess Bell Boy)

Harken's Bell Boy 107th 1386870

MODERN TYPE

GOOD HEADS

Bell Boy 74th of Harken 1430523

Harken's Bell Boy 104th 1382617

DEEP BODIES

NATURAL FLESHING

Harken's Bell Boy 106th 1382632

BELL BOY Breeding at its BEST

Request Your Catalogs and Reservations

HARKEN FARMS

"Five Units and the Ranch"

OSCEOLA, IOWA

C. R. Harken M. D.
Owner

Kenneth W. Kirsch
Gen. Mgr.

ROY JOHNSTON, Auctioneer

ANNUAL SALE

HARKEN FARMS
OSCEOLA IOWA
"Bulls of Distinction"

MARCH 18 1952

Selling 35 Bred Heifers—25 Open Heifers

"Cows of Quality"

Bred to Sons of Eileenmere 487th and Prince Sunbeam 29th

Harken's Belle 3d 1365168

TOMORROW'S TYPE TODAY

BUILD FOR THE FUTURE

Smitty Midge 4th 1328123

Harken's Miss Burgess 7th 1328133

POPULAR FAMILIES

MODERN BREEDING

Miss Barbara 2d of H. F. 1469385

"Cows of Quality" bred to "Bulls of Distinction"

Request Your Catalogs and Reservations

Attend Goose Creek Sale, March 17th

HARKEN FARMS

"Five Units and the Ranch"

C. R. Harken M. D.
Owner

OSCEOLA, IOWA

Kenneth Whissett.
Gen. Mgr.

MAURICE BONEY, for the Aberdeen-Angus JOURNAL

ZAR PRINCE of ELK HILL

This is a great young son of Prince Sunbeam 340th, out of one of our famous Zara cows. His second dam is the foundation cow, Zara 20th of Ada. With this breeding, we believe Zar Prince of Elk Hill will prove an outstanding breeding bull.

QUEEN of ELK HILL

One of the best daughters of Prince Sunbeam 340th. This heifer would grace the show string of any herd. She sells safe in calf to Black Feer 6th of Gilnockie.

Adams Plantation -

Monday, March 17th, 1:00 p. m.——10 Bulls——

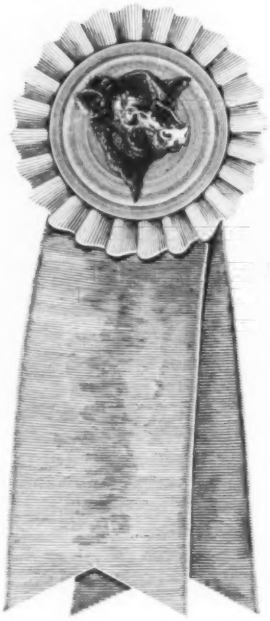

•

The "All Purple" Sale

•

EILEENMERE A. 100th

A January 1950 Son of Eileenmere A. 32d. A son of Eileenmere 645th. Full brother to Penney & James Eileenmere 999th. This bull is as deep and thick as they come.

Sale Headquarters will be at the VIRGINIAN HOTEL, Lynchburg, Virginia. Write early for Hotel Reservation. Mention the "ALL PURPLE" Sale.

For Catalog, Write

L. W. TURNER, *Old Elkton Farms,* **Forest, Virginia . . . JULIAN ADAMS,**

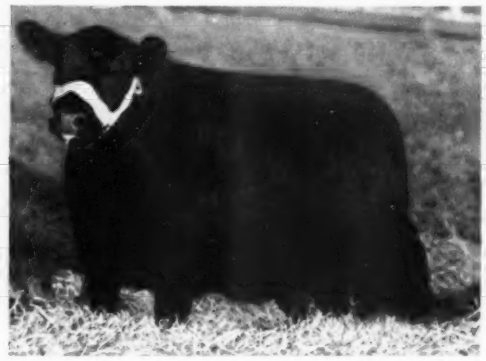

MISS BANDY BURGESS 5th O. E. 1317362

A Bandy Maid Miss Burgess just as feminine as they come and the kind you would follow around for another look in any lot. Breeding to Prince 29th of Essar, a grandson of Prince Sunbeam 29th.

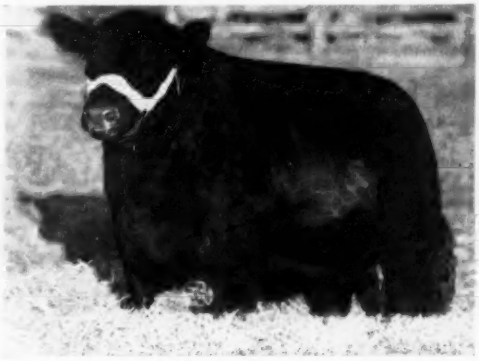

BARBARIAN O. E. 1290783

One of three grandsons of the "Wonder Bull", Eileenmere the 487th, selling. They are all by Eileenmere of Le Baron, who has sired an International First Prize Winner, A Futurity Class Winner and a Warrenton Supreme Champion. Every one a much better individual than his sire.

Elk Hill - Old Elkton

50 Females at Old Elkton, Forest, Virginia

EVERMERE A. 2d

A May 1951 Daughter of Prince Eric Esquire. A double bred Granddaughter of the $100,000.00 Prince Eric of Sunbeam. Her Dam a full sister to the Dam of the Angus Valley Evermere Twins. A futurity heifer. A real show prospect.

•

The "All Purple" Sale

•

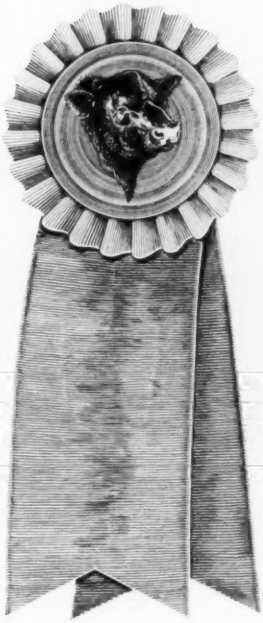

You're welcome to attend a "GET-TO-GETHER DINNER" at the Boonsboro Country Club, starting at 6:00 p. m., Sunday, March 16th, 1952. Please advise us if you can be our guest.

Adams Plantation, **Lynchburg, Va., or J. B. HODGES,** *Elk Hill,* **Forest, Va.**

Old Elkton Highlights Our Consignment to the

4th Annual "All Purple" Sale

Monday, 1:00 p. m. March 17th, 1952

At Old Elkton Farms - Forest, Virginia

with →

Barbarian O. E. 1290783

One of the best grandsons of the "Wonder Bull", Eileenmere 487th. This is a thick, short back, good headed bull; two years old and ready for heavy service. From a McHenry Barbara, a daughter of Old Epponian Stamp of Broadview; as strong breeding as we ever had.

McHenry Blackcap O. E. 1245830

Is a full sister to Blackcap Lassie 3d of Elkton. First Prize Winner as Senior Yearling at the 1950 International and together the undefeated produce of dam in the East. One of the shortest legged deepest cows of the breed.

and

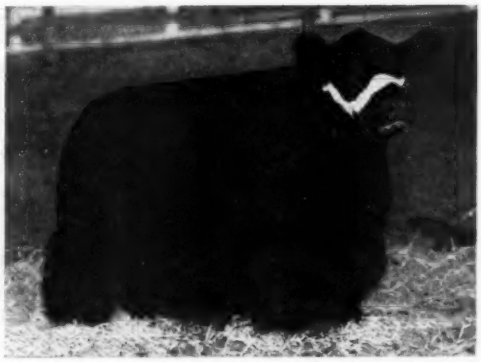

Elkton Enchantress Erica 1186168

Is a special attraction—the winner of the Summer Senior Yearling Class at the 1951 Futurity and the daughter of Eileenmere of Le Baron. Bred to Prince 29th of Essar.

We invite you to write for a catalogue, study the tabulations and the pedigrees below them. They are all good useful, young cattle by outstanding sires and proven dams.

Old Elkton Farms - Forest, Virginia

MR. and MRS. L. W. TURNER, Owners

"JIMMIE" LITTON, Herdsman

WHITNEY GROVE, Manager

Elk Hill Consigns to the

1952 "All Purple" Sale *at* Old Elkton Farms

March 17th - Forest, Virginia

These Two Splendid Daughters of Prince Sunbeam 340th

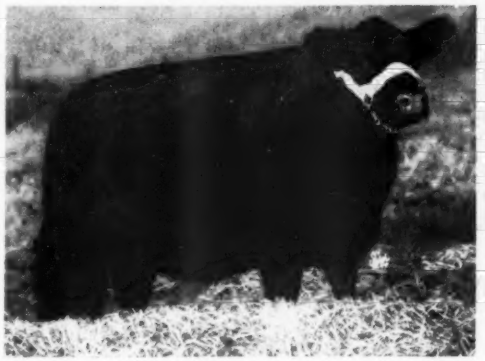

Queen of Elk Hill 1347774

Her dam is one of Red Gate's top Queen Mothers and was sired by Rock Revolution by Revolution of Page 2d, International Grand Champion. She sells bred to BLACK PEER 6th of GILNOCKIE.

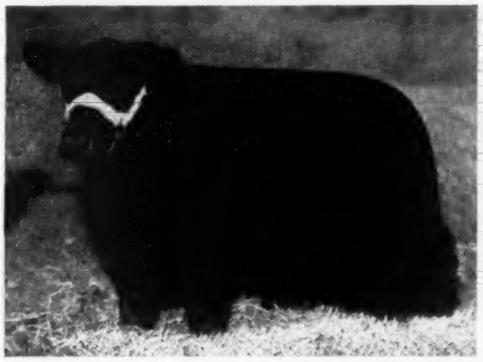

Jipsy 3d of Elk Hill 1347773

Another foundation heifer sired by PRINCE SUNBEAM 340th, a top breeding son of the great "PRINCE ERIC". The dam is an Imported Jilt. This heifer, too, will sell bred to our Gilnockie bred herd bull, BLACK PEER 6th of GILNOCKIE.

Both Sell Bred to Our Great Young Junior Herd Sire

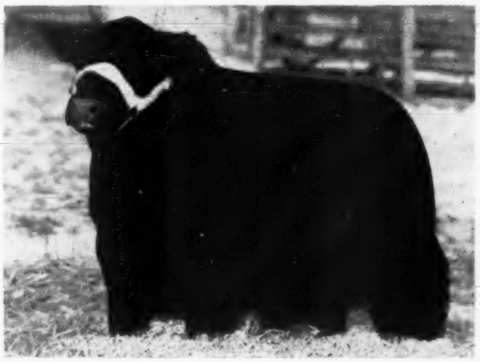

Black Peer 6th of Gilnockie

He is by BLACK PEER 7th of ANGUS VALLEY, sensational young bull, whom the boys call "The Type-Setter". Black Peer 7th is, of course, one of the very top sons of Angus Valley Farms' Prepotent Sire, Prince Sunbeam 105th.

Elk Hill Farms

J. B. HODGES, Owner

Forest - - Virginia

PRINCE ERIC A. 20th

A May 1951 Son of Prince Eric Esquire. His Dam a Daughter of Eileenmere 500th.

PRINCE ERIC A. 8th

A May 1950 Son of the 1949 International Reserve Grand Champion Prince Eric Esquire. His Dam one of the good daughters of Epponian Stamp of Broadview.

From

Adams Plantation . . . .

MONDAY, MARCH 17th, 1952, 1:00 p. m., E. S. T

It's a Great Day for the Irish and for those attending the "All Purple" Sale

JULIAN ADAMS, Owner

ADAMS PLANTATION,

EPPONIAN A. 19th

A June 1950 Son of Blackbird Eppy of Le Baron. Full brother to Le Baron Epponian, the model bull. His dam a junior champion.

BLACKCAP BESSIE A. 10th

A most attractive Bessie by Prince Eric Esquire, the 1949 International reserve grand champion bull and out of a dam by the 1940 International grand champion, Glencarnock Eric of Cremona. A great brood cow prospect. Nominated for the 1952 Futurity. Sells open. Vaccinated.

BARBARA A. 10th

A June 1950 Daughter of Blackbird Eppy of Le Baron 4th. Selling. Bred to Prince Eric Esquire, the 1949 International Reserve Grand Champion.

MISS BURGESS A. 60th

Another daughter of the 1949 International reserve grand champion bull, Prince Eric Esquire. If you build your herd around this kind, you will never have to start over. Her dam is one of the top producing cows in our herd. Sells open. Vaccinated.

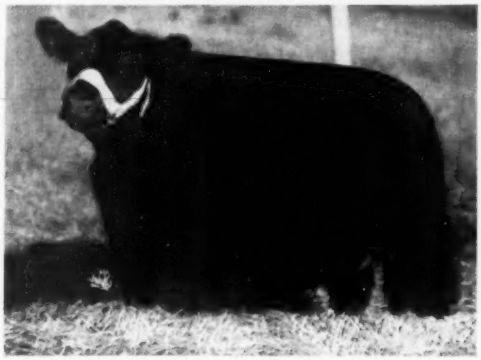

To

The "All Purple" Sale

at the Old Elkton Farm near FOREST, VIRGINIA

Never before has Adams Plantation offered so many tops. Be Sure to See them.

LYNCHBURG, VIRGINIA

ADAM REID, Jr., Herdsman

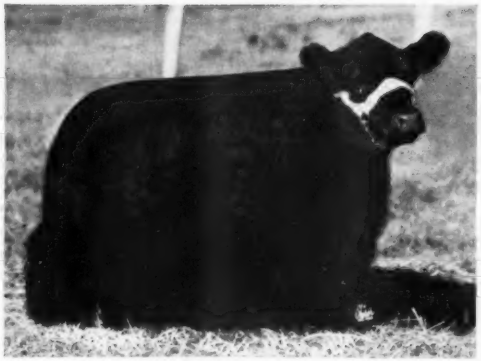

ESQUIRE'S PRIDE

A May 1950 daughter of Prince Eric Esquire. Her Sire the 1949 International Reserve Grand Champion. Her Dam a first prize winner at the International in 1947.

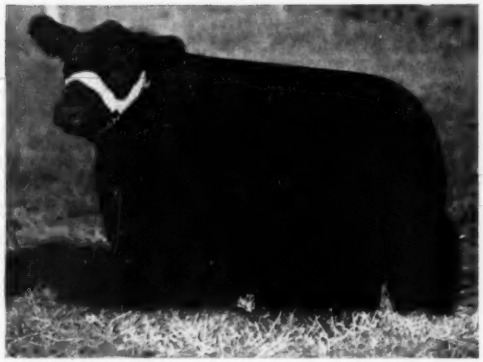

ZARA A.

A September 1950 Daughter of Prince Eric Esquire. One out of our Show string. A strictly Sunbeam bred heifer.

Question:

Can you name any other bull with the exact pedigree of our young Futurity calf (a calf with truly great future) whose ancestry shows below:

Prince Eric 500th of Heckmere

Calved January 1, 1952

Sire: Prince Eric of Sunbeam 744659	**Prince Sunbeam 29th 629408**	**Black Prince of Sunbeam**	**Black Peer of St. Albans**
			Pride 17th of Sunbeam
		Erica Marie of Sunbeam	**Revolution 81st**
			Erica Marie 9th
	Erra Erica 6th of Sunbeam 629412	**Revelga**	**Revolution 81st**
			Elga Elliott 29th
		Erra Erica 3d of Sunbeam	**Revolution S.**
			Erica 4th of Sunbeam
Dam: Evergreenmere 32d 1255645	**Eileenmere 500th 699155**	**Eileenmere 85th**	**Eileenmere 32d**
			Enchantrene
		Edwina 7th G. M.	**Maids Belmore**
			Edwina 5th G. M.
	Evergreenmere 2d 722429	**Postelmere 2d**	**Hanes' Eileenmere**
			Brookside Elba 12th
		Evergreen Lady T. 10th	**Eileenmere 85th**
			Evergreen Lady T.

We need not elaborate on the "Bull of the Century" PRINCE ERIC of SUNBEAM, nor on the International Grand Champion and sire of champions EILEENMERE 500th . . . A few words, though, about our calf's dam:

EVERGREENMERE 32d 1255645, goes back to EILEENMERE 32d four times in five generations, and was purchased by us for $6,000.00 from Shadow Isle Farms, served on March 24th 1951 to PRINCE ERIC of SUNBEAM. She is an own half sister to the International Grand Champions EILEENMERE 1032d, EILEENMERE 1050th, and BLACKCAP TOLAN 150th. Her grandam is a full sister to the dam of the prepotent Ohio State University bull, BARDOLIERMERE 2d, and a half sister of the International Grand Champion EVERMERE T., the foundation of the exclusive Evermere strain. Her half brother is the 1950 International Junior Champion bull who also won his class there in 1951, Bandolier 170th of Wilton shown by Otto G. Nobis. Their dam, Evergreen Lady T. 3d twice stood second in class to the foundation cow of the Sunbeam Barbarosas, BARBARA of ROSEMERE 100th, the International Grand Champion female. SO YOU SEE . . . our baby has prepotency bred into him.

PRINCE ERIC 500th of HECKMERE—you lucky little Out Cross boy . . . getting such a start in life, being born on New Year's Day, graced with a flashy head, tissue-paper thin hide, a combination of "ERIC" and "500th", in short, a most promising young calf if we ever saw one, with a real MOM bred to quench his big lusty thirst out of her own vast supply.

We would like to hear from fellow breeders who own bulls of similar Out Cross, or, come and see PRINCE ERIC 500th of HECKMERE and our other youngsters in the show barn.

This January, we only took two head to the Pennsylvania Farm Show at Harrisburg, Pennsylvania. MR. B. B. HECKMERE, a repeat winner in 1951 will also be heard from as a sire of Show and Futurity calves. His sire, is out of an Eva Bandolier cow, and by Queen's Grenadier GR. His dam is four generations removed on her bottom line from the grand old cow, Imp. Miss Burgess 3d of Nisbethill. He was reserve senior champion and reserve champion Angus bull of the Harrisburg show in 1952.

EVER BANDOLETTE HECKMERE, a nice Cridlan Evergreen senior calf by our grandson of Blackcap Barry, his dam being Miss Burgess Progress Hec, who was purchased from us by Ingleridge Farm and stood second in class to Belinda of White Gates in Trenton in 1946. She was also second in class to the reserve junior champion. Lee Leachman of Ankony Farm judged this show.

Mr. & Mrs. E. H. Heckett

HECKMERES HIGHLANDS

VALENCIA PENNSYLVANIA

STEVEWAY
FARMS

The Sire of Sires

Prince Sunbeam 29th 629408

Prince Sunbeam 618th 1217301

Our Senior Herd Sire

A great son of the famous PRINCE SUNBEAM 29th, whose dam is one of the greatest breeding cows on Sunbeam Farms. Her first calf a daughter of the 29th was Reserve Junior Champion female at Chicago in 1949, and sold for $10,100 to Fooks Angus Farm, Camden, Arkansas. Her last daughter BLACKCAP JUDY 3d of SUNBEAM, sold in Sunbeam 1952 Sale to Ralph L. Smith, Chillicothe, Missouri at $15,200.

Prince Sunbeam 618th . . . is No Accident

His Calves Are Good

We would like to show them to you.

STEVEWAY
FARMS
Route 5
Nashville, Tennessee

W. E. STEPHENS
Owner

EARNEST CANADA
Herdsman

BLUGRASS

Yes, Mr. Walker

Prepotency IS Important

Prince Peer 10th of Den-Mor 1244687

1951 National Sale Champion

Prince Sunbeam 29th
Prince Sunbeam 105th
Prince Peer A. V.
Prince Peer 10th of Den-Mor

A Most Prepotent Line of Breeding

Buy the Get and Service of Prince Peer 10th of Den-Mor

At Our Second Annual Sale

—ON THE FARM—

Write for Catalogs

Blugrass Angus Farm

Lancaster Route 4 **Kentucky**

FLOYD DIEVERT, Owner-Manager

A. T. and J. I. SANDERS, Co-owners

ANGUS FARM

Who Can't Use Cattle Bred Like This?

5 Bulls:

2 Sons of Master Prince of Sunbeam, the 1947 International Grand Champion. Both Full Brothers, whose dam is sired by Eileenmere 487th.

1 Son of Eileenmere 1032d—The 1949 International Grand Champion. His Dam is a Zara Cow sired by General of Angus Valley.

1 Son of Prince Sunbeam 561st, who is a full brother to Gifford Cochran's Prince Sunbeam 405th, the $35,000 Bull.

1 Son of Our Great Breeding Bull, PRINCE PEER 10th of DEN-MOR—the 1951 National Sale Champion Bull.

55 Females:

30 Bred Females, several with calves at side. Most of the females are sired by Whitney Prince 13th, a top breeding son of Prince Sunbeam 48th. 15 of these heifers will be bred to PRINCE PEER 10th of DEN-MOR.

25 Open Heifers, sired by some of the great bulls of the breed, such as Master Prince of Sunbeam, Burgess Bandolier of Anoka 8th, Raona's Bardolier 101st, Envious Blackcap B. 22d, Prince Peer of A. V. and PRINCE PEER 10th of DEN-MOR.

Look at the Families:

BLACKCAP BESSIE, MAID of BUMMER, ZARA, BARBARA and EULIMA.

Plan Now to Attend

Our Second Annual Sale

April 2d, 1952

Remember: April 2d—Blugrass Angus Farm, Lancaster, Kentucky
April 3d—Glen-Airy, French Broad Sale, Lexington, Kentucky

Write Today for Catalog

Blugrass Angus Farm

Lancaster Route 4 **Kentucky**

FLOYD DIEVERT, Owner-Manager

A. T. and J. I. SANDERS, Co-owners

Here He Is!

. . . The Bull for whom we have been waiting twelve years!

HELEN and JOHN SMALL

Prince G. Bandolier of Hawkwood

Sire: **Blackbird Bandolier of Anoka 19th**	Bandolier of Anoka 10th	★Blackbird Bandolier of Page	★Glencarnock Revolution 6th
			Blackbird Harrison 6th
		★Barbara of Rosemere 47th	Idolmere 4th
			Metz Miss Barbara
	Blackbird of Anoka 8th	★Blackbird Bandolier of Page	★Glencarnock Revolution 6th
			Blackbird Harrison 6th
		Blackbird Progress 43d	★Earl Marshall
			Blackbird McHenry 124th
Dam: **Georgina 16th of Sunbeam**	★Prince Sunbeam 29th	★★Black Prince of Sunbeam	★★★Black Peer of St. Albans
			★Pride 17th of Sunbeam
		Erica Marie of Sunbeam	Revolution 81st
			Erica Marie 9th
	Georgina 4th of Sunbeam	Quality Sunbeam 2d	★★Playman of Sunbeam
			Martha of Loans Dell
		Georgina of Sunbeam	Eston of Elm Hill
			Georgina Brown

Good calves are not particularly rare at Hawkwood, and we produced quite a few at Rolling Ridge. However, in the twelve years we have been in the business, we haven't had any one calf, which so fully meets our approval and gets our full enthusiasm. You can see from his picture that he is of excellent type, we know he has the thickness and the quality—and you can check his tabulated pedigree above. Visitors as well as ourselves are a bit "high" on him—we think he's a great advertisement for the "Golden Cross".

We are always happy to have visitors—and, now, we'll take real pride in exhibiting this youngster to you. Come see us at any time.

HAWKWOOD

(Formerly Rolling Ridge Farm, Laytonsville, Maryland)

Gordonsville - DONALD MEHMEL, Herdsman - Virginia

Come To Maryland For Quality

The

Maryland "*Spring Quality*" Sale

March 14th, 1952 — Frederick, Maryland

SHOW 10:00 a. m. — SALE 1:00 p. m.

3 Bulls . . . 50 Lots . . 47 Females

"From Maryland's Best"

Consigned by

BRYAN'S MANOR
Salisbury

CANTON FARM
St. Michaels

COLD SATURDAY
Finksburg

FAIR PROMISE
Betterton

FENBROOKS FARM
Cockeysville

GLENANGUS FARM
Bel Air

GOOD FELLOWSHIP FARM
Towson

LINDEN MANOR
Cecilton

MANOR FARM
Riderwood

GOOD LUCK FARM
Westminster

MARCO RIDGE
Davidsonville

W. A. McGREGOR & SON
Chestertown

MONOCACY FARM
Frederick

MT. PROSPECT FARM
Gaithersburg

NORBET FARM
Reisterstown

PRETTYBOY FARM
Upperco

JONES CONTRIVANCE
Reisterstown

MELFORD FARM
Mitchelville

WILMAE FARM
Monkton

TYRCONNEL FARM
Knoxville

WAKEFIELD VALLEY FARM
New Windsor

POINT FARM
St. Leonards

Families Represented:

Ballindalloch, Georgina, Juana Erica, Hartley Edella, Karama, Blackcap Empress, Bonnie Bouquet Miss Burgess, McHenry Barbara, Zara, Heroine, Blackbird, Queen Mother, Mulben Pride, and many others.

Sale Headquarters: FRANCIS SCOTT KEY HOTEL
Frederick, Maryland

Auctioneer—HAMILTON JAMES

Write for Catalogs and Reservations:
RUSSELL L. WEST, Sale Manager
14 East Church Street
FREDERICK, MARYLAND

Attend this Eastern Circuit:

MARCH 14th.....MARYLAND "SPRING QUALITY" SALE
March 15th.....Mt. Prospect "Blue Ribbon" Sale
March 17th.....The "All Purple" Sale

MARYLAND ABERDEEN ANGUS ASSOCIATION

Featuring
50 Descendants
—of—
Ravenswood Bandolier 12th
He is either the Sire or Grandsire

The "Burned Back" Bull—Ravenswood Bandolier 12th

Our FOURTH Annual

Production Sale

Saturday

20 Bulls

50 Females

No matter what you expect to pay—You will find a bull here to fit your need—And at a price you can afford. All bulls are of Breeding Age.

The females represent the Breed's Finest Productive Families, Including: Blackcap Bessie, Mignonne, Barbarosa, Juana Erica, Jilt, Lady Ida, Primrose, Karama, Heroine and Miss Burgess.

Attend This Sale Circuit

May 7th—Great Meadows ..... Lexington, Kentucky
May 8th—Elko Bell Farms ..... Frankfort, Kentucky
May 9th—Kentucky State Sale ..... Lexington, Kentucky
MAY 10th—C. V. WHITNEY FARMS ... LEXINGTON, KENTUCKY

Write for Catalog: P. O. Box 890

Lexington, Kentucky

C. V. Whitney Farms

25 Heifers
Guaranteed Safe in Calf
to
HOMEPLACE EILEENMERE 210th

Homeplace Eileenmere 210th—A Gammer, A Champion, a "487th" Son

at Lexington, Kentucky

—May 10th, 1952

7 Reasons Why the Gamble is taken out of "210th"

1. He is a son of Eileenmere 487th.
2. He is a Champion.
3. His 3/4 brother, Homeplace Eileenmere 999th 35, was twice International Reserve Grand Champion Bull.
4. His full sister is a Great Gammer in Penney and James show herd.
5. His pedigree is filled with Prepotent sires and dams.
6. Sons of "487th" always have crossed well in herds all over the land.
7. You will be able to see calves by "210th"

Many from Our Show Herd Sell!

★ Whitney Bandolier 503d

Reserve Senior Champion Bull at the 1951 Eastern National, defeated in class only by Homeplace Eileenmere 999th 35, twice International Reserve Grand Champion.

★ Whitney Bandolier 1320th

First prize Junior Bull Calf at the 1951 Eastern National, and second at the 1951 International.

★ Whitney Barbarosa 6th

A great little show heifer that was second at the National Show in Memphis, Tennessee. We think she is the greatest female we have ever produced.

★ Whitney Blackcap Bessie 2d

The only Blackcap Bessie sired by Ravenswood Bandolier 12th. Since he is dead, there will be no more. Truly an investment in Breed-Improvement. Sells bred to HOMEPLACE EILEENMERE 210th.

Write for Catalog, P. O. Box 415

C. V. Whitney Farms Old Westbury, New York

★ K. PRIDE ★ HEROINE ★ ELBA ★ MISS BURGESS ★ EULIMA ★

ANTELOPE ★ PRIDE OF ABERDEEN ★ ERICA ★ BLACKBIRD ★ BLACKCAP JUDY ★

BLACKCAP ★ MAID OF BUMMERS ★ BLACKCAP EFFIE ★ QUEEN MOTHER ★

in the Spring!

This is your opportunity to visit Kentucky with its beautiful Bluegrass farms, attend the running of the 78th Kentucky Derby at colorful Churchill Downs, and buy top Aberdeen-Angus during the four great sales of

the Bluegrass Circuit

May 7	GREAT MEADOWS	at Keeneland, Lexington
May 8	ELKO BELL FARM	at Frankfort
May 9	KENTUCKY BREEDERS	at Keeneland, Lexington
May 10	C. V. WHITNEY FARMS	at Lexington

This sale circuit, offering cattle from the outstanding Kentucky herds, gives you the advantage of staying at the same hotel during the four consecutive sale days.

Sale Headquarters: LAFAYETTE HOTEL, Lexington, Kentucky

The Great Meadows

Aberdeen-Angus Breeders' Association

Goshen, Kentucky

COL. ROY JOHNSTON,
COL. HAM JAMES,
Auctioneers

For information and catalog write:
C. R. BOTTORFF, Secretary
GOSHEN, KENTUCKY

J. B. McCORKLE
Pedigrees

★ McHENRY BARBARA ★ GEORGINA ★ MIGNONNE ★ BLACKCAP BESSIE ★

ATTEND

THE GREAT VIRGINIA SPRING CIRCUIT

Remember Virginia is the home of an ever increasing number of larger top Aberdeen-Angus Herds

RED GATE FARM

MILLWOOD, VIRGINIA - Tel. Boyce 115W

featuring the get and service of imported

PRINCE of ROWLEY

FRI. APRIL 18th

Le BARON FARM

WARRENTON, VIRGINIA - Tel. Warrenton 207W

"Epponians On Parade" featuring

THE FAULTLESS CROSS

SAT. APRIL 19th

GILNOCKIE

HAYWOOD, VIRGINIA - Tel Cliglersville 242

"THE SALE OF THE PEERS"

MON. APRIL 21st

WRITE FOR CATALOGS AND RESERVATIONS

Millwood, Warrenton and Haywood are about 40 miles apart. (and about 50 miles from Washington, D.C.)

Bill Anheuser's

TRIPLE-A-RANCH

Jonesburg, Mo.

January 25, 1952.

Mr.
408
Harr

Dear

I RAPO BARDOLIER
PRINCE s one subject we
like to ys bought the best
females ought of cost because we do
believe price, top Angus don't cost - THEY PAY!
Accordin top bulls - it's the only way to produce top
Angus. And in MAHRAPO BARDOLIER PRINCE we have truly a "TOP BULL".

His sire, BARDOLIER of ANOKA, great herd sire at Steve Birch's MAHRAPO FARMS, is probably the most intensely bred BLACK BARDOLIER bull in service to-day. The combination of BANDOLIER of ANOKA and BLACK BARDELLA (fountain-heads of the "phenomenal Bardoliers") appears four times in his pedigree. He's Bardolier at its best!!

His dam, PRINCESS 2d of SKY RANCH, is by PRINCE SUNBEAM 81st (full brother of PRINCE SUNBEAM 19th) by BLACK PRINCE of SUNBEAM and out of PRINCESS 13th of ADA, and she descendant from those two great bulls, BELL BOY M. K. and GENERAL of ADA. She's a great brood cow - deep, thick, good headed and close to the ground.

As for MAHRAPO BARDOLIER PRINCE, the snap-shot completes the story. He's a HERD BULL! No need to stand him in two feet of straw with one end in a hole and the other on a hump. He's balanced---- He's RIGHT! Just as he may well be proud of his "kin-folk", his produce may well be proud of him. His Dad sires the right kind---- he can too.

Sincerely yours,
Bill

P. S. Drop in and see him - you're always welcome at TRIPLE-A-RANCH.

Home of
"CRITERION"
Aberdeen-Angus

•

OUR PRINCIPAL
HERD SIRES

•

ENVIOUS
BARDOLIER 3d
1071958
"The All-American
Favorite"

•

CRITERION
EILEENMERE
of AAA
1389181

•

MAHRAPO
BARDOLIER
PRINCE
1343563

OWNER

•

W. S. "Bill" Anheuser
1553 S. Grand Blvd.
St. Louis 10, Mo.

RANCH MANAGER

•

Kale Workman
TRIPLE-A-RANCH
Jonesburg, Mo.

LOCATION

•

2 miles east of
Jonesburg, Mo.,
1 mile south of
U. S. Highway 40

SELLING!

A "Queen Mother" Heifer

Sired by

Prince Sunbeam 216th

By Prince Sunbeam 55th

A Barbara Bull

Sired by

Prince Sunbeam 358th

By Prince Sunbeam 29th

—IN THE—

Oklahoma City Sale - March 20th - Oklahoma City, Okla.

The Bull— Prince 41st of Sky Farm 1257399

A September 30, 1949 son of PRINCE SUNBEAM 358th and out of McBARBARA of SULLINS. This bull has the type, the ruggedness and the age to suit. Well grown and well developed. Here's a Herd Bull Prospect for you.

The Heifer— Queen 19th of Sky Farm 1413143

An open heifer calved in October of 1950, sired by PRINCE SUNBEAM 216th and out of one of our top Queen Mother cows, QUEEN 83d of SUNBEAM 685459. She is foundation material.

We usually have a few top young herd bull prospects, and some top heifers that are for sale. Come see us—we'll show you the herd and what we have for sale.

MR. and MRS. GEORGE L. COLEMAN, Owners

A. O. "Jake" POWELL, Manager

"Look to 4M for the Best in Aberdeen-Angus"

We Congratulate...

W. C. Anderson & Son, West Liberty, Iowa

On their winning of the GRAND CHAMPIONSHIP OVER ALL BREEDS on their ABERDEEN-ANGUS STEER at the 1952 SOUTHWESTERN EXPOSITION and FAT STOCK SHOW at FORT WORTH, TEXAS. This is the second consecutive Aberdeen-Angus to be chosen as the Grand Champion at Fort Worth. Quite an honor, and quite an achievement! The 1951 winner was owned and exhibited by C. E. YODER and SON, also of Iowa. We congratulate them, too.

You Can See Them, Now! Sure, We're Talking About Calves Sired By

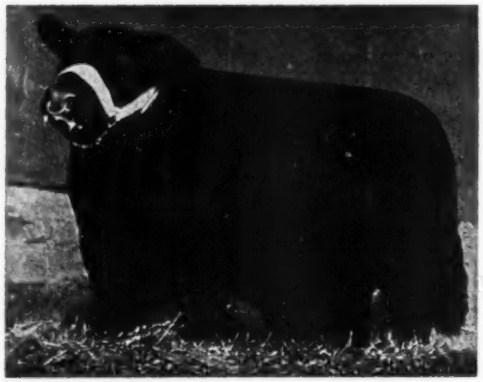

Prince Oldfield of Ferndale

Owned jointly with A. C. Luther, Ridglea Angus Farm.

They're Stamped—

Recent visitors state they "look like their sire". That's satisfactory to us—for he was and is a great individual. He was Grand Champion Bull at the 1951 Fort Worth Show—His service was eagerly purchased at 4M's 1951 Sale last fall.

Come and See "Prince Oldfield"

Also plan to see his calves—they'll offer evidence of the value of a top herd sire. We usually have a good selection of bulls for sale. Come see what we have for the 1952 spring trade. Quite a few bulls ready for service.

SAGINAW TEXAS

Luther T. McClung

Registered and Commercial

MAIL ADDRESS: 4206 BIRCHMAN FORT WORTH TEXAS

ABERDEEN-ANGUS CATTLE

LOCATED 5 MILES NORTH OF FORT WORTH STOCK YARDS, 2 MILES EAST OF SAGINAW

"77" WICHITA FALLS, TEXAS "77"

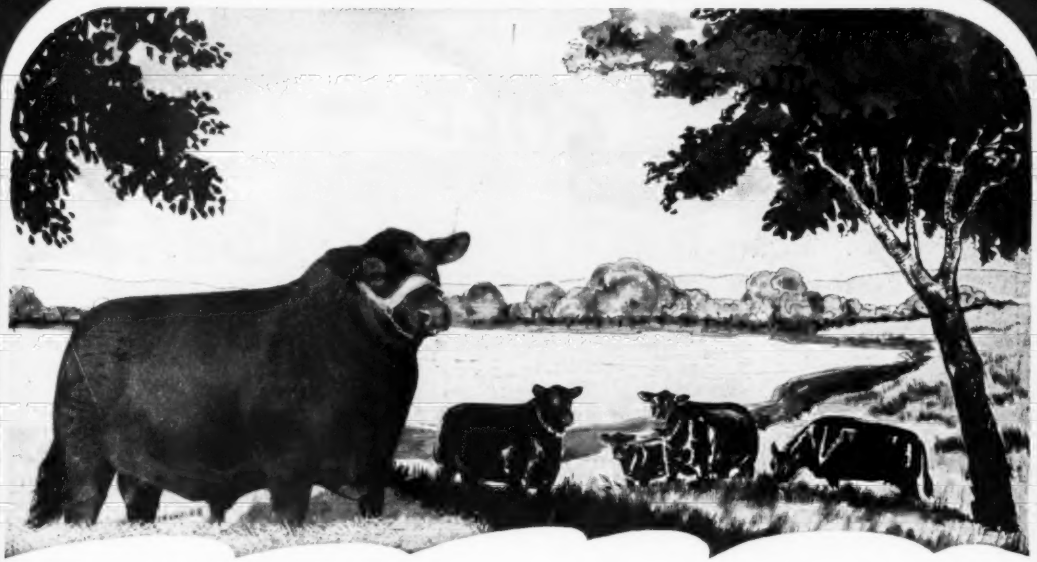

HOMEPLACE EILEENMERE 777th

There'll Come a Time—

We're not saying too much these days, but, we're learning. Nothing really worth while comes easy—it all takes time and thought as well as some work and expense. However, the program at "77" Ranch is coming along, the cattle are the kind we like. We'll show you some of them, whenever you're in our part of the country. Texas is mild in the winter. We invite you to come and see us at your convenience.

George W. Draham

OWNER

...Announcing the Annual...

BLACK as a crow ...good as GOLD

Sale!

Saturday, April 5th at Robert Lee, Texas

65 Lots

5 Bulls:

Top Young Herd Bull Prospects Including:
2 Grandsons of PRINCE SUNBEAM 200th
1 Grandson of PRINCE SUNBEAM 29th
1 Grandson of ENVIOUS BLACKCAP B. 6th
1 Son of ERICA'S BARDOLIER

60 Females:

15 Open Heifers, Granddaughters of
PRINCE SUNBEAM 29th and EILEENMERE 999th
35 Bred Heifers, a Choice Selection
10 Cows with Calves at Side

Families Included Are:

Ballindalloch Georgina, Witch of Endor, Juana, Miss Burgess, McHenry Barbara, Hartley Eline, Rosemere Queen Mother, Rosemere and McHenry Blackcaps, Evergreen, Glencarnock Elba, Erica, Blackbird, K. Pride and others.

Featuring the Get and Service of:

PRINCE SUNBEAM 463d, a son of Prince Sunbeam 29th
PRINCE SUNBEAM 334th, a son of Prince Sunbeam 200th
HOMEPLACE EILEENMERE 999th 5, a son of Eileenmere 999th
QUALITY PRINCE 5th of ANGUS VALLEY, a son of Quality Prince of Angus Valley

Plan now to be our guest April 5th.
A West Texas Welcome Awaits "You-All"!

Write for Catalog

Black Gold Angus Farms

MR. and MRS. MARVIN SIMPSON

E. H. (Red) ANDERSON, for the Aberdeen-Angus JOURNAL
COL. RAY SIMS, Auctioneer

Robert Lee, Texas

Ridglea Angus Farm

A. C. Luther, Owner — **Joe Kirk Smith, Mgr.**

Our Senior Herd Sire . . .

Prince Oldfield of Ferndale

Owned jointly with Luther McClung, 4M Ranch, Ft. Worth, Texas

★
Grand Champion
Fort Worth
Houston
San Antonio
★

★
His Get
are
Also
Show Cattle
★

Prince Oldfield of Ferndale 1026750

Sire: PALOMAR PRINCE 704538	Prince Sunbeam 46th 677648	Black Prince of Sunbeam 504521	Black Peer of St. Albans 456385
			Pride 17th of Sunbeam 407797
		Miss Burgess 109th 549185	Burgess 23d 444503
			Miss Burgess of Glyn Mawr 10th
	Pride of Harken Farms 686014	Monamere Baron 565208	Eileenmere 162d 505983
			Pride 5th of Prairie Pastures
		Pride of Big Rock 498289	El Revolution 3d 463327
			Hatcher's Pride 16th 462946
Dam: OLDFIELDS ERICA 15th 728886	Ravenswood P. Eric 634551	Ames Plantation Pride's Eric 522683	Ames Plantation Elmour 467082
			Ames Plantation Phavorite 393869
		Canterbury Miss Burgess 5th 506035	Kanimura 2d of Briarcliff 463306
			Briarcliff Miss Burgess 28th
	Blackbriar Erica 10th 551771	Briarcliff Everett 497627	Briarcliff Protester 435899
			Esmeralda Glencarnock 2d 404537
		Blackbriar Erica 3d 491634	Briarcliff Prideman 4th 455396
			Erica of Glencarnock 13th 457270

His Get (Mere Baby Calves) won FIRST at both the big Texas Shows, Fort Worth and Houston. So, too, did PRINCE OLDFIELD of FERNDALE, as well as at San Antonio. Grand Champion at the three biggest shows in Texas.

Soon we'll have calves by "Prince Oldfield"

The Get shown by Prince Oldfield of Ferndale were winners—the calves we expect by him from some top cows have every right to be good. We hope they'll be coming soon as we are certain they'll include some toppy young show prospects.

Fort Worth, Texas, 3108 Winthrop Street and— **Dickson, Tennessee**

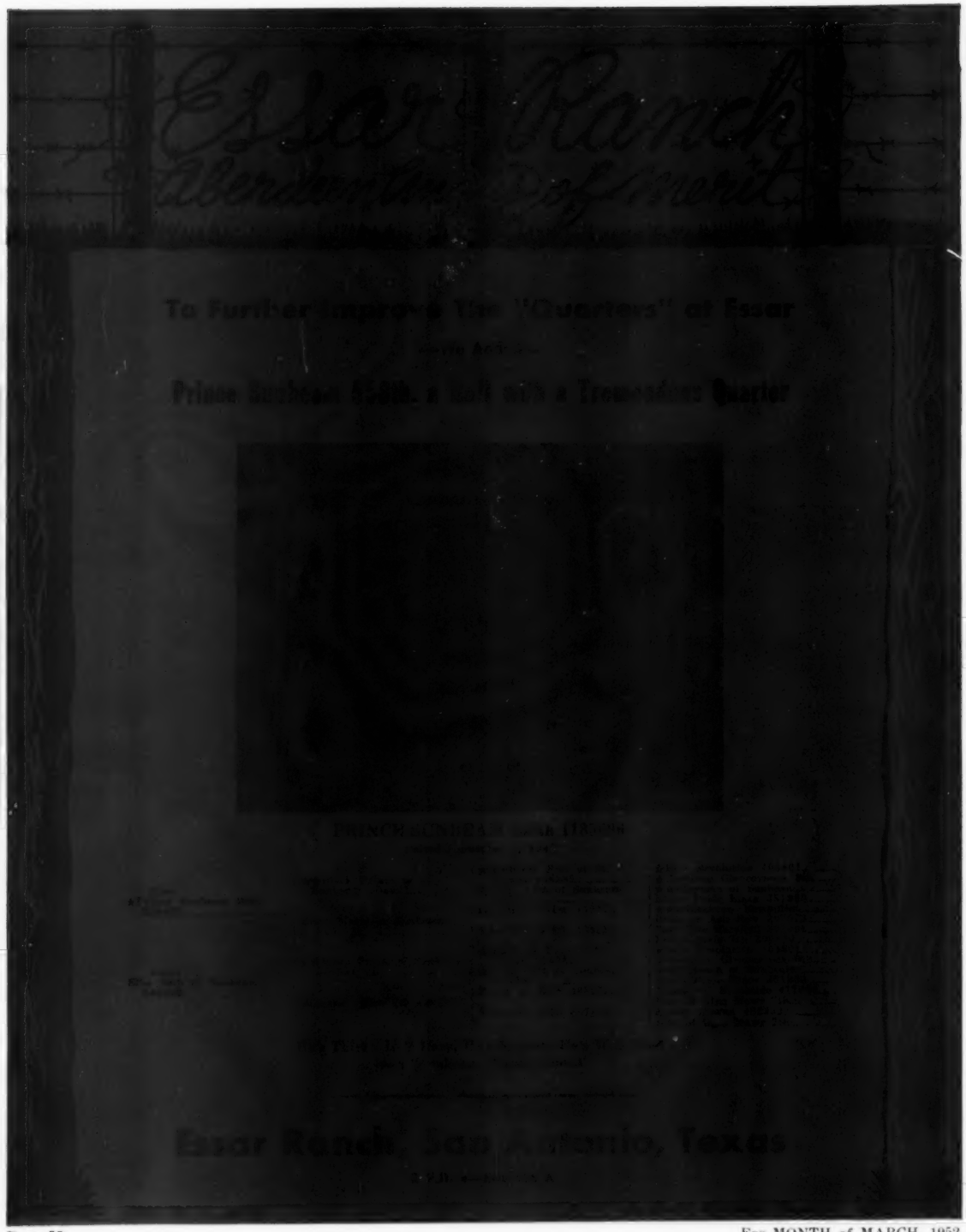
Essar Ranch
Aberdeen Ang. Dof merit
To Further Improve The "Quarters" at Essar
Prince Sunbeam 558th, a Bull with a Tremendous Quarter
Essar Ranch, San Antonio, Texas

Sponsoring the BEEF BREED with a RECORD SERVICE to the BREED is our CONSTANT AIM

THE ABERDEEN-ANGUS JOURNAL

FRED HAHNE, Publisher, Webster City, Iowa

Volume 33, Number 8 WEBSTER CITY, IOWA, MARCH, 1952 Price 25 Cents

Looking Ahead—from Last Year

By G. W. THORNE, Vice President, Wilson and Company

ABOUT two hundred years ago, a shrewd man by the name of Matthew Green said:

"Experience joined with common sense
To mortals is a providence."

Perhaps our most valuable experience is that which we have just had. It is clear and real. It is easier to interpret, or join with common sense, as the author suggests, than the vague memory of earlier years. Moreover, being recent, there is the good chance that it may still be going on.

We had some experiences last year which seem to me worth reviewing. They may serve as good guides and signals of some of the things to expect in the cattle and beef business in the months and years near at hand.

For this purpose I have selected five points. I would not contend that these are all of the things that were demonstrated by last year's developments, nor that they are necessarily the most important. But I do believe they are all highly significant.

Here are the five things which I want to discuss, based on last year's experiences:

1. **Government controls of livestock and meat prices won't work.**
2. **Even though they won't work, they nevertheless upset production.**
3. **There is a big demand for beef.**
4. **The efficiency of beef production is increasing.**
5. **Consumers don't understand livestock and meat.**

The failure of government price controls on livestock and meat in 1951 was not an unexpected experience to most of us in the cattle and beef business. Our fears were justified, and our warnings were verified.

I think it is fair to say that this industry, with unprecedented unity and in cool sincerity, did a very commendable and timely job in trying to avert controls. Unfortunately, we could not prevail against political expediency. Consequently, in 1951 we again have had the beginnings of price control turmoil, discrimination, and distraction.

Price ceilings on beef have now been in effect almost a year, and live cattle price regulations for over seven months. Let's look at the record.

Soon after ceilings were placed on beef in late January 1951, cattle prices began to rise. By early spring legitimate processors were in a serious squeeze and suffering heavy losses. In a futile attempt to remedy this situation, the Office of Price Stabilization put limits on live cattle prices at levels enough lower than current prices theoretically to restore processing margins. As you know, this caused only a ripple in cattle prices.

At this point, moreover, cattle producers and beef production were affected, which gets into my second point, that controls upset production even though they don't work. Along with the rollback in cattle prices prescribed by the Live Cattle Regulation on June 4, 1951, came the OPS announcement that there would be two further rollbacks, one in August and another in October. This announcement caused a sharp cut-back in demand for feeder cattle. Many cattle that had been headed for the feedlots were turned out on grass, and some cattle were marketed with inadequate finish. By July 1, cattle on feed in Iowa, Illinois and Nebraska, were nine percent under a year earlier, in contrast with the increases reported in January and April.

Fortunately, Congress outlawed the last two scheduled rollbacks. In July the demand outlook continued strong as a result of the armament program. Under these circumstances, and with a favorable feed-supply outlook, the demand for feeders reversed itself. A majority of the normally two-way cattle became one-way cattle, with even the illegal slaughterer being outbid in many cases. The July-September shipment of feeders to eight Corn Belt States was 17 percent over a year earlier, and the second highest on record. This demand for feeders, plus the short supply of fed cattle due to factors mentioned earlier, cut the supply of cattle available for slaughter down to abnormally low levels during July-September. This small supply of beef exerted strong pressure on ceilings.

What happened at the processor and wholesale level during this period? First, wholesale market quotations as reported by U. S. D. A. for Choice beef carcasses ranged from $3.00 to $4.00 per hundredweight over the wholesale ceiling prescribed for packers. This could only mean that regulations were being violated, or legal means were found of avoiding their intent. Second, market prices on live cattle averaged consistently above the OPS compliance level straight through the summer months, often as much as $2.00 to $3.00 over compliance for Choice steers. Of course, slaughters who operated legally could buy only a very small share of their normal volume. With operations so greatly reduced, heavy financial losses were inevitable.

There was also a major distortion in the geographical pattern of cattle slaughter which showed up as soon as controls were instituted. Slaughter on both East and West Coast ran 20 to 30 percent over a year earlier during the summer, while slaughter in the Corn Belt dropped as low as 40 to 50 percent under the corresponding period of the previous year.

Mid-October marked the first time that any kind of beef dropped below ceiling levels. During the last half of October and in November, cow beef dropped to as much as $3.00 to $4.00 under ceilings. Because of the OPS procedure of figuring compliance by

(Please turn to page 144

(Editor's note: The following thought-provoking talk was given at the American National Cattlemen's Association convention January 8 at Ft. Worth. The speaker, G. B. "Jerry" Thorne, is too well known in the beef business to need further introduction other than to say that he knows whereof he speaks.)

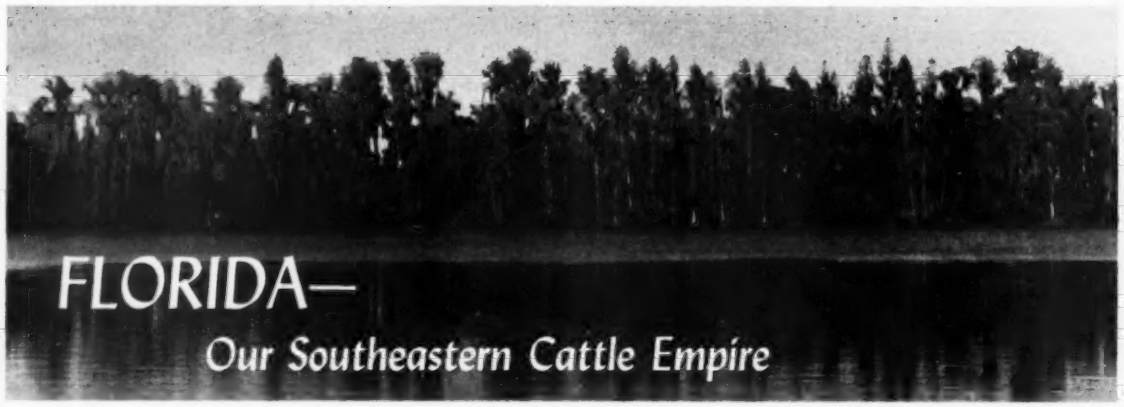

FLORIDA—

Our Southeastern Cattle Empire

In this issue

CHAPTER ONE
Our Breed in Florida

CHAPTER TWO
Perdido Ranch

CHAPTER THREE
Sun Lake Ranch

The Deep, Deep South

There are a lot of good Aberdeen-Angus cattle in Florida, thanks to the use of good bulls. On the opposite page is Prince of S. H. F., a son of Prince Sunbeam 156th, in a typical Florida setting on Louis Geraci's Sun Lake Ranch near Tampa.

Story and Pictures
By COLIN KENNEDY

TO THE AVERAGE American "Florida" means palm trees and glistening beaches; a winter vacation-land replete with tourists and tangerines. True, the tourist, citrus and truck crop "take" runs high in the millions. But there is another side to Florida, less appreciated, which is also big business today, and which has an even greater potential. This is the beef cattle industry.

Today Florida ranks twelfth in the nation in cattle numbers. It surpasses many of the western cow states—Wyoming and New Mexico, for example—in cattle population. From an Aberdeen-Angus standpoint Florida is growing rapidly in importance. Percentage-wise Florida led the nation in 1951 in gains in registrations, transfers and new members in the American Aberdeen-Angus Breeders' Association.

There are a number of reasons for Florida's growing importance in the beef cattle picture, and more particularly, in Aberdeen-Angus. For one thing Florida is one of the few areas left where a man can still pioneer with cattle. There are millions of acres of unimproved land which, when cleared and fertilized, will produce an amazing amount of grazing. The climate and rainfall encourage grass growth most months of the year. Better grass and legume varieties—and something for them to feed on—is the problem.

Probably in no section of the country has the impress of Angus bulls in up-grading work been more noticeable than it has in Florida. Seeing a thick, blocky solid black calf tagging a small, vari-colored native cow running mostly to horns and hooks is enough to convince the most skeptical. And there are herds in Florida using 100, 200 and more Angus bulls on cows of this kind.

In north Florida the native cattle are known as "piney woods" cattle; farther south they may be called "swamp cattle." But the breeding, or lack of it, is pretty much the same. The horn spread on some of them reminds one of the Texas Longhorns of another generation. These Florida cattle have some of that old Spanish blood in them, along with dairy and scrub beef blood. Coloration varies from dun to blackish brown; they run to spots; line-backs are common: Droopy ears, humps, "banana horns" and uncertain dispositions bespeak attempts at hybridization with cattle from the orient. But regardless of the hereditary background a shot of Angus blood is certain to make for uniformity of color and type—putting red meat on bare loins and starting the up-grading process. Another selling point for Angus is their freedom from cancer eye—a very substantial problem in this territory of bright sunshine, and one which is present in high percentage in cattle with light coloring around the eyes. The fact that Angus are less susceptible to pink eye infection also is a point in the Blacks selling themselves.

Conversation with Florida cattlemen who have had some An-

Winter in Florida

Sunshine and winter grazing, typical scenes in this good cattle country. Here are some views at Sun Lake Ranch. The bull in the center picture (right) is Black Bandolier 100th. Those small trees in the background are the start of a new citrus grove. The Geraci home, in its setting of pine and cypress, is seen below.

gus, either pure bred or cross bred, to compare with native stock or other breeds always comes around to the point that the Blacks stay in better condition and make better use of their feed. But it was not always so. Cattlemen in few sections of the country have had to combat anti-Angus sentiment to the extent faced by Florida breeders. A track down of these stories of "Angus won't do" is difficult; some cattlemen in an adjacent county had some years ago that didn't do well; or "I've heard it said—." In any event getting to specific cases is impossible. Whether this propaganda has been deliberate, or a happenstance, is not known. But with Angus numbers on the march in Florida, and all sections now getting good herds established the story is the same as in other sections of the country—the Doddies always sell themselves in side-by-side comparisons with other cattle. Today the problem is not that of getting cattle established in the state. It is a problem of getting good cattle, in sufficient numbers, to satisfy the growing demand. Particularly is this true in the matter of getting thick Angus bulls in numbers into the hands of commercial cattle producers.

We said earlier that Florida ranks twelfth in cattle numbers nationally. But the average value of these cattle is around sixty per cent of the national average. Up until a year or so ago when state law made it mandatory that cattle owners fence and keep cattle off the highways the incentive for better breeding was not as strong as it is today. With scrub bulls roaming at will over the open range the man trying to up-grade his cattle with good bulls was getting a discouragingly high percentage of calves by these cow fresheners. And in Florida, as elsewhere, the day of cheap public land is over. We were on ranches where the original rough land, usually left over from logging, was purchased years ago for $2.00 to $5.00 an acre. As in other sections operating expenses are higher.

Run on native wire grass and palmetto grazing, on cheap land, native cattle might return ten to twenty pounds of beef per acre, annually. But this same land fertilized and put into bahia, coastal bermuda, pangola, dallis grass or fescue, or several combinations, plus legumes such as crimson clover, alsike clover and other south land adaptations will produce thirty to forty times as much beef per acre. The surface is just being scratched in Florida in the matter of better pasture but the results to date show tremendous possibilities. To make maximum use of this improved pasture means better cattle—preferably Angus or cattle with a high percentage of Angus blood. Scrub cattle on good pasture just can't gain enough to pay the bill.

"One of the biggest factors in the growing popularity of Angus cattle," one central Florida cattlemen said, "is the feeder calf auctions at Gainesville and other points. Premium prices for Blacks don't come over night, but once a man has fed a few of them, or has hung some Angus carcasses on the rail, he wants more of them the next year and will pay more money to get them." There was a time in Florida, and it is still true in the southern part of the state, when the margin between common cattle and beef type cattle was very slim. But this is changing. Large scale cattle feeding is on the increase in Florida. So is packer buying competition. The result is the same as in other sections of the country—the Blacks bring more because they are worth more. Florida cattle feeders, although relying to a considerable extent on citrus pulp as part of the ration, are learning the hard way what cattle feeders in other sections of the country have had to learn: that you can't make money pouring feed into common cattle. The weight increase isn't what it should be; and no matter how long you feed some of these lop-eared zombies you can't step up their grade, and price, like you can with a beef steer. After one of these pounding-sand-in-a-rat-hole ventures it isn't hard to get a convert to Angus breeding.

However, all of the cattle expansion in Florida is not coming from former pine or cypress land converted into pasture. The climate and labor uncertainties in the truck and citrus areas is seeing some of this good land going into improved pastures with

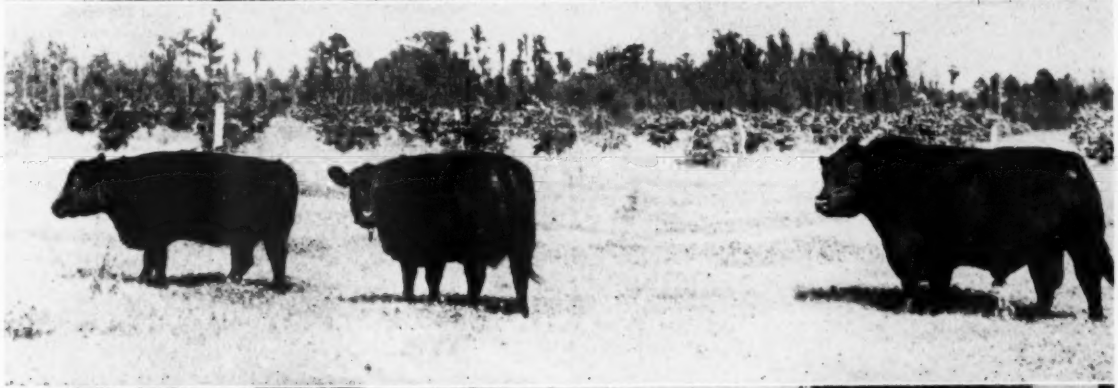

cow herds established as a bulwark against what could be an economic disaster due to frost or heavy winds and rain.

Noticeable in the purebred Aberdeen-Angus herds visited in Florida was the fact that their owners started as commercial cattlemen with native stock. In almost every instance it was the use of Angus bulls on these cattle that sold them on Doddies. When pure bred herds were established the first idea was to furnish bulls for their own commercial herds. In most instances these commercial herds are still being run, but the numbers cut down as the pure bred units increase in size.

In other words these Florida breeders are a very practical lot. They know there is no substitute for natural thickness and fleshing. As one central Florida breeder said: "There is no such thing as getting a bull too good to use in grading up a herd. The thicker the first bull the better your results. Not so much in the better selling price of the steers, but in quality of the replacement heifers you put back in the herd." We saw some fifteen-sixteenth Angus calves in this herd, out of "piney woods" foundation females, that would look good in the Nebraska Sand Hills or any other good commercial country. The answer, of course, was that this man had used as good Black bulls as he could find.

One is instantly impressed by the quality of cattle in these Florida pure bred herds. Unlike many other newer sections they have not purchased as foundation cattle "black cows with neck chains." Their cow and bull purchases have been with the idea of getting as much type and close-up good breeding as they could find. Many of the breeders profess to know little about families. But going through the books you can find all of the good, solid families, plus more than a sprinkling of the "hot" tribes. But the first idea has been good cattle; the good families have come to Florida with the hide.

If one is impressed by the foundation females put in, one must be even more impressed by the quality of cattle being produced. These Florida-born calves and yearlings refute all claims that top beef cattle cannot be produced—"you know, the climate and the feed aren't right." For these Florida Blacks carry the condition, bloom and size that is an Angus standard in all sections. It is not impossible, and the time may not be too far off, when exhibitors at the Royal or the International will know they have been in competition for high honors with Doddies bred and owned in Florida. Yes, and you can grow hair in Florida, too, in case you think these southern Blacks would be at a disadvantage from this standpoint.

An inkling of the Angus status in Florida as to quality and demand for the good ones was revealed in the annual state sale in November when an average of $1,313.00 was made on bulls, many of them to commercial producers, while the heifer end of the offering brought an $867.00 average. The over-all average of $975 was more than $400 above the previous high sale. The bull top at

Meet Some Florida Folks

Top, this page, Warren Benson, manager of Sun Lake Ranch. Below, the working force at Perdido Ranch, Pensacola: Manager Jim McGregor, Foreman Henry Pugh, Owner Crawford Rainwater. Next page, top, shows an improved pasture on what was waste land only a few years ago. To get winter grazing of this type takes both fertilizer and know-how. Below is Prince Sunbeam 156th, looking frisky and fit in spite of his seven years. In the background is the new show barn at the Geraci ranch.

By Way of Contrast

At the top are some of the pure bred cows in the Perdido Ranch herd in good winter condition on nothing but grass. In the center is a typical Florida native cow, with her thick, close-coupled calf by an Angus sire. And below are some Florida show heifers that would do in any section of the country. (Next page, top) Two heifers from the show string at Perdido and (below) the new cattle barn and silo at Perdido Ranch.

$2,500 and the female top at $1,675 also set state sale records. These would be good prices in long established consignment sales; for a sale in new Angus country these prices have given Florida breeders a lot of encouragement, and an indication of what continued offerings of good cattle can do in attracting new breeders in the state, and from the outside.

This month we will pay a visit to two established pure bred herds in Florida—Perdido Ranch near Pensacola, in the northwestern corner of the state; Sun Lake Ranch near Tampa, in west central Florida.

Chapter Two

Perdido Ranch, owned by Brown and Crawford Rainwater of Pensacola, and managed by James A. McGregor, got its start in 1939. Some cutover timber land was up for sale for taxes and the Rainwater brothers decided to risk a little money and at the same time have a place to fish and hunt. Out of this original tract, plus other purchases that fit into the program, has grown an establishment of more than 7,500 acres. On the original land, by waiving timber and turpentine rights for a period of years, the price was $1.65 an acre.

One of the first steps was fencing the land. In fencing quite a number of native cows were enclosed. Rather than round them up and drive them out the owners offered to sell. Some of them were priced as low as $17.50 a head—"and they looked about like what you could expect to get for that price in 1939," Crawford Rainwater relates. But these gaunt, spooky piney woods cows, mated to Angus bulls, produced salable calves that were an amazing improvement over their maternal ancestry. With this proof of Angus superiority on the ground more cattle were added for commercial production. In 1941 the first purebred females were purchased—three heifers and a bull. In 1942 the Rainwaters were represented at the Southern Regional sale where they bought the top bull, consigned by Ames Plantation, and two heifers. They were back in 1942 and bought an Ames heifer, and one from Ransom Aldrich of Mississippi.

But like a lot of other young men their plans at this time were altered by Uncle Sam. Both brothers went into the service and their father supervised the little herd of pure breds, and the larger group of commercials. But at the end of the war no time was lost in getting another bull, this time a son of the to-be International champion, Eileenmere 500th. Active interest in the herd and its development in recent years has been the job of Crawford Rainwater, president of the Florida Association in 1951.

Advice available in building up the herd and pastures has been largely of a negative nature—"it won't work" being the common expression. Had the Florida breeder been less of a pioneer in spirit he probably today would be running only piney woods cows on wire grass and palmetto. Instead, (Please turn to page 160

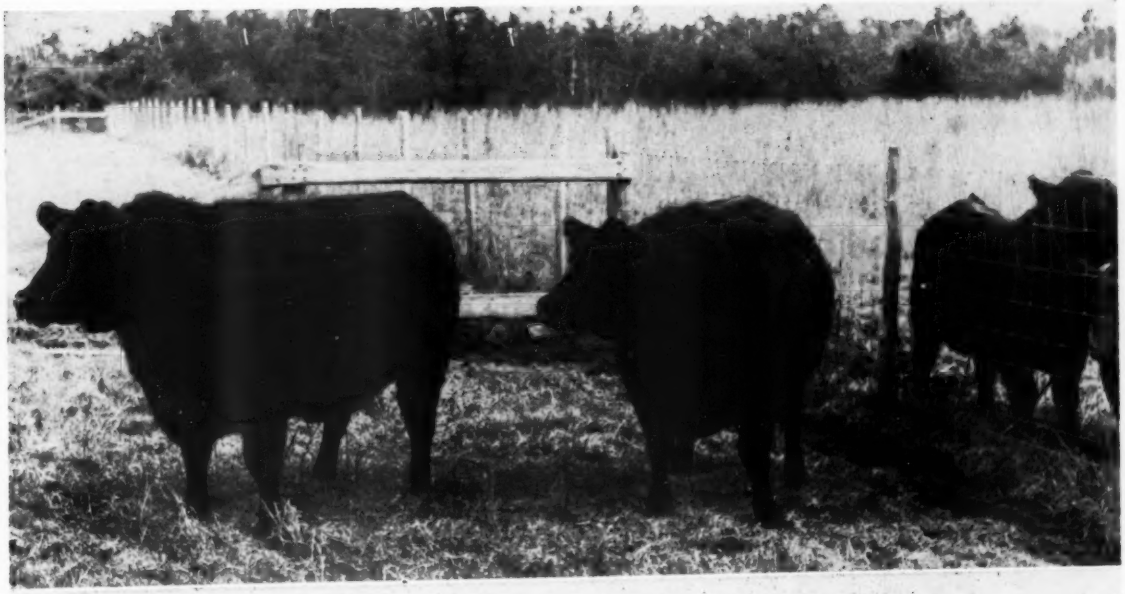

HARVESTORE

Report on the Virginia Association's Annual Meeting

The Fickle Finger of Fate

Col. Stan Haworth is conducting the auction of the preferred advertising space in the 1952 edition of the Virginia Aberdeen-Angus Handbook.

Beat The Drums for Those Blacks

Mrs. Lawson W. Turner of Old Elkton Farm, Forest, Virginia entertains at the annual meeting with an original rendition of folk songs.

NEARLY THREE HUNDRED members and guests of the Virginia Aberdeen-Angus Association gathered at the Monticello Hotel, Charlottesville, Virginia on Saturday, January 12th for their annual meeting which was a day long session opened by the president, Mr. R. E. B. Blanton, of Richmond, Virginia followed by a prayer by Mr. Glenn Yount of Staunton, Virginia. The report of the secretary was presented, followed by the president's report. These reports brought out that the Association is in an unusually strong financial position and that the total number of members is 737 as compared to 511 at the beginning of the year.

Speaker for the morning session was Mr. W. M. "Bill" Barton, eastern representative of the Aberdeen-Angus Journal who spoke on "Families; their popularity, and why some remain popular much longer than others".

Following the refreshment and banquet hour, the audience enthusiastically acclaimed Mrs. Lawson Turner's original presentation of folk songs. (The Journal staff has heard several of Mrs. Turner's originals since she graciously presented a portfolio of records to Mr. Gay Quammen early last year. We heartily recommend that you secure a portfolio of these records as they are without doubt among the best we have had the pleasure to hear).

Col. Haworth conducted a lively auction of the preferred advertising space for the 1952 edition of the Virginia Aberdeen-Angus Handbook, and the bidding opened the afternoon session of this annual meeting. Stan is special representative of the Breeder-Stockman, Warrenton, Virginia.

Mr. Dale Runnion, fieldman for the Corn Belt Dailies, Chicago, Illinois gave a few of his observations (Please turn to page 156

On Opposite Page—

TOP—W. M. (Bill) Barton, Eastern Representative of the Aberdeen-Angus Journal, addressed the annual meeting of the Virginia Aberdeen-Angus Association at the Monticello Hotel, Charlottesville, Virginia on January 12, 1952.

BELOW—R. E. B. Blanton, of Richmond, retiring president of the Virginia Aberdeen-Angus Association receives a silver bowl from Julian Adams, newly-elected president, in recognition of two years service as president and six as director of the association. The presentation was made by the directors at the annual meeting of the Association Saturday at the Monticello, Hotel. From left to right are Robert Jeffress, of Richmond, director; Lee D. Butler, of Kinloch Farms, Supply, director; Dave Canning, Charlottesville, fieldman, secretary-treasurer; Blanton; W. L. Clover, of Charlottesville, director; Charles W. Wampler, of Harrisonburg, vice-president; Charles T. Neale, of Gordonsville, director; Adams, Glenn Yount, of Staunton, director.

Dr. John Ashton continues his trip through Scotland with these interesting comments on the Earl of Rosebery's famous Dalmeny herd.

Dalmeny

It is reported that when a young man at the University, Lord Rosebery made a wager that some day history would give him credit for three things: He would be Prime Minister of Britain, win the Derby, and marry an heiress—

AMONG the many pre-eminent herds of Aberdeen-Angus cattle in Scotland, that of the Earl of Rosebery at Dalmeny, but a few miles from Edinburgh, occupies high rank and prestige due to excellence of its stock and efficiency of its management through many decades.

Continuously since the seventeenth century the Earls of Rosebery have farmed land in the Lothians, but it was not until 1891 that a foundation herd of Aberdeen-Angus was established there by the fifth Earl with purchases from five leading herds of that period: Wester Fowlis, Dalmore, Waterside of Forbes, Drumin, and Advie.

Marquis of Moray was the name of the first herd sire, purchased at Perth in 1892, where he was awarded second prize. He was succeeded by the Ballindalloch-bred bull and winner at Perth: Prince Eulenberg, from the late Queen Victoria's herd. Edenhall, also from the Ballindalloch herd and champion at the English Royal came next; and he was succeeded by Klondyke of the Burn. The noted Ebbero, also bred at Ballindalloch and purchased at the Perth Sales for the, then, record price of 480 guineas and which sired National Show winners was next in line as stock bull at Dalmeny.

Another prominent sire there was Prince Buller, bred at Mulben, that sired Black Ida of Dalmeny, which fetched the record price for a female up to that date, 1917, 600 guineas, at the Aberdeen Sale, made his mark on the Dalmeny herd. Black Ida in turn bred Black Idol, that sold in Aberdeen for 3,000 guineas, in 1920.

Up to 1929 when the present Earl, the sixth, succeeded to the estate, the herd had at no time exceeded 48 head, all told; but shortly after 1929 it was decided to sell the valuable herd of Shorthorns that had been one of the features at Dalmeny and devote beef-cattle activities entirely to Aberdeen-Angus. Consequently, the herd was greatly increased through purchases made at the dispersal sales of Candacraig and Kinermony, and the major draft sale at Ballindalloch.

In 1935 Jerkin of Bleaton was added to the herd; he proved to be one of the best breeding bulls in the country and sired many prize-winners, including the champion bulls at Perth in both 1937 and 1939. Dalmeny also gained the championship at Perth in 1936 with Bemaster of Dalmeny, a bull that further distinguished himself by gaining the male championship at the Edinburgh Highland and Windsor Royal Shows, respectively, in 1938.

Janric of Dalmeny was dropped in 1942, and at Perth the next year was reserve champion, and was purchased by J. E. Kerr, of Harviestoun. He proved to be one of the breed's most prepotent bulls, and sired the Perth champions of 1945, 1946, 1947. These young bulls sold for 4,500, 7,500, and 5,800 guineas, respectively. The reader will make his own calculations. A guinea (no coin exists of this denomination) is equal to 21 shillings, equivalent, at that time, to a trifle more than five dollars. Forty-two bull calves sired by Janric of Dalmeny have been sold at the Perth February sales between 1945 and 1951 for a total sum of 58,480 pounds sterling.

In 1940 the reserve champion bull at Perth, Baron Brahma, bred at Harviestoun, was purchased. He proved to be a notable breeder of both bulls and heifers, siring, among many other good ones, Janet 13th of Dalmeny, champion female at the Royal Show, Cambridge, where the writer of these notes was privileged to see her.

Next herd bull at Dalmeny was Erison of Harvisetoun, which sired the Perth champion of 1948, and was exported to Australia at a high price, subsequently winning the championship at Sydney the same year.

Of the present stock bulls at Dalmeny, Stype Jovial Cavalier, bought at Perth in 1948, is by the 1945 Perth champion, Ervillax of Harviestoun, a son of Janric of Dalmeny. He is expected to "nick" well with the heifers of Jerkin of Bleaton and Baron Brahma breeding. Nine of his bull calves averaged 802 pounds at the Perth spring sales of 1951. Assisting Jerkin is a home-bred bull, Evaldite of Dalmeny, which, after winning reserve championship at Perth in

(Please turn to page 212

STYPE JOVIAL CAVALIER chief herd sire at Dalmeny, a grand individual with wonderful breeding who will certainly be heard from often in the future. Photo by courtesy of A Brown & Co., Lanark.

National Western Show

By LLOYD MILLER, Director of Information, American Aberdeen-Angus Association, Chicago, Illinois

FAVORED with ideal weather and high quality cattle, the National Western's largest Aberdeen-Angus show attracted much interest which maintained a crowded ringside during the judging. Westward progress of the Blacks brought out a record entry of Aberdeen-Angus in all divisions. In the breeding cattle show on the hill, T. Alex Edwards of Watford, Ontario, Canada, placed 113 bulls and 126 females in the individual classes.

Commenting on the show, Frank Richards, secretary of the American Aberdeen-Angus Breeders' Association, said never before had the entries been so large or the quality so deep in each of the classes. Even though Midwestern breeders scooped up most of the top awards, it was encouraging to Angus enthusiasts to note the large number of new Western herds represented at the fast-growing Denver show.

The coveted grand championship of the Aberdeen-Angus bull division went to a well-known prize winner, Quality Bardolier 3d, shown by J. Garrett Tolan Farms, Pleasant Plains, Illinois. This extremely thick, deep, short-legged two-year-old bull previously won the grand championship of the Arizona National Livestock Show, Phoenix; Illinois State Fair, Springfield; and American Royal, Kansas City, Missouri. Prior to winning the purple ribbon before Judge Edwards in the Coliseum arena, Quality Bardolier 3d had been named senior champion bull. His sire is the famous Eva's Bandolier Lad.

Junior champion bull, another veteran of the country's show circuit who has appeared on the tanbark in 14 events in 12 states during the past year, was Black Knight 20th of Angus Valley, exhibited by West Woodlawn Farms, Creston, Illinois. Sired by Black Peer 28th of Angus Valley, this close-coupled junior yearling bull also won reserve grand championship honors. He previously carried off the grand championships of the Grand National Livestock Exposition, San Francisco, and the state fairs of Wisconsin and Minnesota.

Judge Edwards made Bandolier 170th of Wilton, owned by Otto G. Nobis, Davenport, Iowa, reserve senior champion bull. This promising senior yearling won his class at Denver last year and remained undefeated in class all season. In junior championship position was the entry of Great Oaks Stock Farms, Rochester, Michigan, Black Bardolier of Den-Mor.

Other outstanding bulls of the show which were awarded blue ribbons but eliminated by strong competition in the championship contest included the summer yearling entry, Great Oaks Blackcapmar 8th, shown by Great Oaks; the junior bull calf, Homeplace Eileenmere 280th, exhibited by Penney and James, Hamilton, Missouri; and the summer calf, Quality Lad of Rosemere 2d, shown by Rosemere Farms, Maquoketa, Iowa, and Los Olivos, California.

J. Garrett Tolan Farms showed the best group of five bulls, followed closely in second place by Penney and James. In the three-bull class, Penney and James captured the blue ribbon and Simon Angus Farm of Madison, Kansas, won second. In the two-bull class, Tolan Farms again won top honors while Penney and James secured the next two places.

Competition in the Aberdeen-Angus female classes brought together an excellent group of Doddies. The senior and grand champion female of the show was Eileenmere's Erica W. H. F., exhibited by Penney and James. She provided strong competition in many other shows during the past season and won many honors. Among her top achievements are the grand championships of the National Aberdeen-Angus Show during the Mid-South Fair, Memphis, Tennessee, and the American Royal. This two-year-old female, sired by Homeplace Eileenmere 18th, recently won her class at the International Live Stock Exposition, Chicago.

Runner-up was the junior champion, Effie's Blackcap Missie, winning reserve grand championship honors for Tolan Farms. This fleshy, smooth heifer was the grand champion Aberdeen-Angus female at the 1952 Arizona National Livestock Show. A daughter of an International grand champion sire and dam, she won junior and reserve grand championships at the American Aberdeen-Angus Futurity, Louisville, Kentucky; Illinois State Fair; National Aberdeen-Angus Show, Memphis; and the International.

A first place senior yearling heifer, Eulimamere T., shown by Tolan Farms, was named reserve senior champion. She was sired by the International grand champion, Eileenmere 500th, who also sired the reserve grand champion.

The reserve junior champion was another Tolan entry, White Gates Edwina, who previously headed the senior heifer calf class. Other first place winners were the summer yearling heifer, Peg O. of Shady Land, shown by Shady Lane Farms, Clear Lake, South Dakota; the junior heifer calf, Elbamera T., exhibited by Tolan

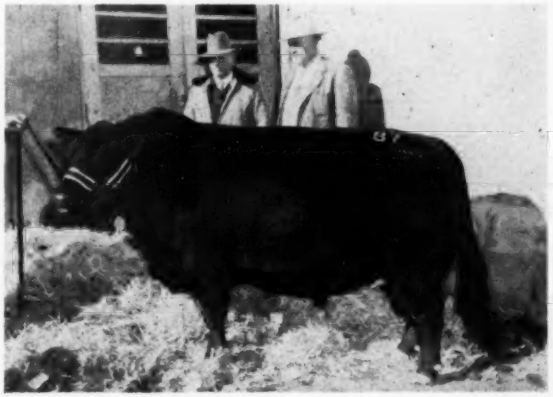

TOP OF PAGE—Ruth Harden, Nunn, Colorado and her group of First place steers at the 1952 National Western. BELOW—Waugaman's Bell Boy, high-selling bull of the National Western Sale, sold to Arch Ginther (at left) Harlowton, Montana, for $7,500.00. A. L. Waugaman, standing at right, consigned the bull.

Farms; and the summer junior calf, Gammer 177th of S. A. F., shown by Simon Angus Farm.

Tolan Farms showed the best get-of-sire, pair of females, and pair of yearlings, winning second in the junior get-of-sire and pair of calves classes. Penney and James headed the junior get-of-sire and pair of calves classes, standing second in get-of-sire and pair of females. Otto G. Nobis exhibited the blue ribbon winning produce of dam and Great Oaks Stock Farms stood second.

Group Bull Show

In an Aberdeen-Angus bull show which was termed by two veteran cattle judges as the best in the history of the breed at the National Western Stock Show, Kansas, Illinois, and Colorado breeders saw their group entries capture top honors. The judges, Arch Ginther of Harlowton, Montana, and James Kreycik of Wood Lake, Nebraska, agreed that even though it only had been four years since a previous assignment found them placing the pens of Aberdeen-Angus bulls at Denver, the 1952 show presented a remarkable achievement in improved quality and numbers of the groups offered.

A Kansas Doddie breeding establishment returned this year after participating strongly for top honors last year to win the grand championship of the groups of five bulls. Blackpost Ranch of Olathe, Kansas, owned by S. E. Fifield, secured the purple ribbon on five extremely uniform bulls, all sired by Black Pride of Blackpost 8th. They pushed to first place in the class of five bulls sired before September 1, 1950, followed by an entry of George Althaus and Sons, Sublette, Illinois. Sire of the Althaus bulls was Queen Mother's Royal Lad.

Reserve championship honors of the five-bull competition went to Tim and Ferne Pierce of West Woodlawn Farms, Creston, Illinois, on their first place group of five bulls calved between September 1 and December 31, 1950. West Woodlawn was the largest exhibitor in the classes of three and

(Please turn to page 170

ON THESE PAGES: 1—Grand Champion group of five bulls exhibited by Blackpost Ranch, Olathe, Kansas, owned by S. E. Fifield, they sold for $1,700.00 each to N. P. Powell, Tyler, Texas. 2—Champion sale bull, Harken's Bell Boy 92d, from left to right, Bill Ackard, Denver, consignor; Roy Ballhorn, Wetaskiwin, Alberta, Canada, who purchased the bull for $6,000.00; Ken Whirrett, Osceola, Iowa, manager of Harken Farms, breeders of the champion; Al Smith, from the Ackard Cattle Company. 3—L. B. Pierce, Creston, Illinois and his grand champion pen of three bulls, a repeat honor at Denver last year. 4—Black Beauty, first heavyweight Aberdeen-Angus steer of the Junior Division, champion Aberdeen-Angus steer of Junior Divsion and reserve grand champion of the junior division all breeds, owned by Pat Hennessey, Dodgeville, Wisconsin. 5—K. S. C. Tex, first medium weight Aberdeen-Angus steer open division, reserve champion Aberdeen-Angus steer, owned by Kansas State College, Manhattan, Kansas. 6—Quality Bardolier 3d, champion Aberdeen-Angus bull owned by J. Garrett Tolan Farms, Pleasant Plains, Illinois. 7—Black Knight 26th of Angus Valley, junior and reserve grand champion, owned by West Woodlawn Farms, Creston, Illinois. 8—Eileenmere's Erica W. H. F., first two year old heifer and Champion female owned by Penney and James, Hamilton, Missouri. 9—Black Boy 3d, first heavy weight Aberdeen-Angus steer open division, champion Aberdeen-Angus steer of the show, exhibited by Robert D. Schmidt, Delmar, Iowa.

4

5

6

7

8

9

Sunbeam Circuit Sets New Records

Ralph L. Smith Takes World's Record Priced Beef Female at $35,100 and Top Bull of the Breed at Public Auction for $60,000 . . . . Cattle Sell at Higher Prices.

THE "SUNBEAM WEEK" series of sales, one of the criterion series every year again demonstrated most clearly the demand for prepotently bred bulls and females. The 1952 series is now history. Offering thirty-two more bulls than last year and fifty-seven more females than in 1951 the two hundred sixty-six head sold for a gross total of $949,125.00 or an average of $3,568, which is sixty dollars higher than in 1951.

Noteworthy to us is the seemingly ever-increasing demand for better bulls. This was evident from the time Sunbeam offered the first bull, which sold to Essar Ranch, San Antonio, Texas at $32,000.00 to the last bull in the series, a seven months old calf that brought just $600.00 and went to Highland Angus Farm at Pawnee, Oklahoma. Especially evident was the demand for the bulls at Angus Valley Farms, where Mr. Walker, for the first time, offered twenty head of bulls. These twenty, selling rapidly, averaged more than $8,000 and had Angus Valley offered another dozen they, too, would have been sold at satisfactory prices.

Highlighting the week was the sale of Blackcap Bessie 6th of Sunbeam, a daughter of Prince Sunbeam 29th, and out of a Warner Grove bred dam by General Black C. S. The fact, that she was first prize summer yearling at the 1951 International is proof enough of her excellence as an individual, and with her pedigree as it is, we can understand Mr. Ralph L. Smith's determination to add her to his ever-growing herd. For Mr. Smith and his manager Mr. Cooper, are getting together a herd, the likes of which for type, pedigree and quality, you'll rarely dream about say nothing about see. When more fitting adjectives are found we'll try to use them. There were others intent upon gaining ownership of this prize winning Blackcap Bessie. Among the contending bidders were Mr. Walker of Angus Valley, Bill Ljungdahl of Murchison and Ljungdahl, and, Dr. Hammer, of Shadow Isle, who was the last contender. After Ray Sims had equalled the record of $35,000 he asked if we shouldn't add another $100 to get the World's Record—and you know Mr. Smith's reply.

To bring out all the highlights is not possible, but we'll have to mention the sale of Black Peer 79th of Angus Valley who went through the ring for $60,000 with at least four contending bidders beyond the fifty and fifty-five thousand dollar mark.

The bull looked great—he'd been fitted and showed and had a consistently good record. He had been used at Angus Valley—and they have some top calves by him. He comes from a great cow, and his sire, Prince Sunbeam 105th, Angus Valley's great senior herd sire, keeps adding credits to Mr. Walker's judgment, and money in the bank. It is our guess that you don't have to place the first bid on a bull to get him. Anyway, Ralph Smith didn't bid on the bull until he passed the forty-five thousand dollar mark—and he still had trouble convincing several others that he was serious. For Julian Adams of Lynchburg, Virginia; Stanford Brothers of Donnellson, Tennessee; J. V. Hampton of Fort Worth, Texas and Robinwood Farm of Tulsa, were all in the race, only to have Mr. Smith take command at an even $60,000.00 bid and buy the bull. Black Peer 79th of Angus Valley is a fitting bull to head the herd of exceptionally good females at Ralph L. Smith Farms, and mated to him, these females should produce the greatest kind of a calf crop. We await with interest the results—and can foresee nothing but the best.

However, many saw the sales, many have heard about them, but, how many have stopped to analyze the reason for the success of this series. In fact, there's not one reason, but several that make such a series a reality. Foremost, of course, the foundation females in the herds, second the excellence of the bulls in the herds, and all of us recognize both of those factors. The one reason many of us may not realize is the personnel back of the herds. Many breeders throughout the land have bought great cows, have bought and are using great bulls and producing top calves, but, they stumble

This Page—BLACKCAP BESSIE 6th of SUNBEAM, considered by Sunbeam Farms as one of the greatest daughters of Prince Sunbeam 29th they had ever produced, justified their judgment of her worth by selling as the World's highest priced beef female of any breed. Standing from left to right are Phil Ljungdahl, manager of Sunbeam Farms; Sam Fullerton, owner of Sunbeam Farms and producers of this great female; Ralph L. Smith, owner of R. L. Smith Farms, Chillicothe, Missouri, purchaser of the World's record price female and his farm manager, George Cooper.

On Opposite Page—At top are examples of the great Aberdeen-Angus cows in the Angus Valley Farms, Tulsa, Oklahoma, right is EVERMERE T., grand champion female at the 1941 International Live Stock Exposition and her daughter, EVERMERE 3d of R. L. S., sired by PRINCE ERIC of SUNBEAM. Pictured below is a scene of the cattlemen attending the 6th Annual Production Sale at Angus Valley Farms. Second bull from the right is BLACK PEER 79th of ANGUS VALLEY, purchased in the sale by Ralph L. Smith Farms, and the distinction of being the highest selling Aberdeen-Angus bull at public auction to date.

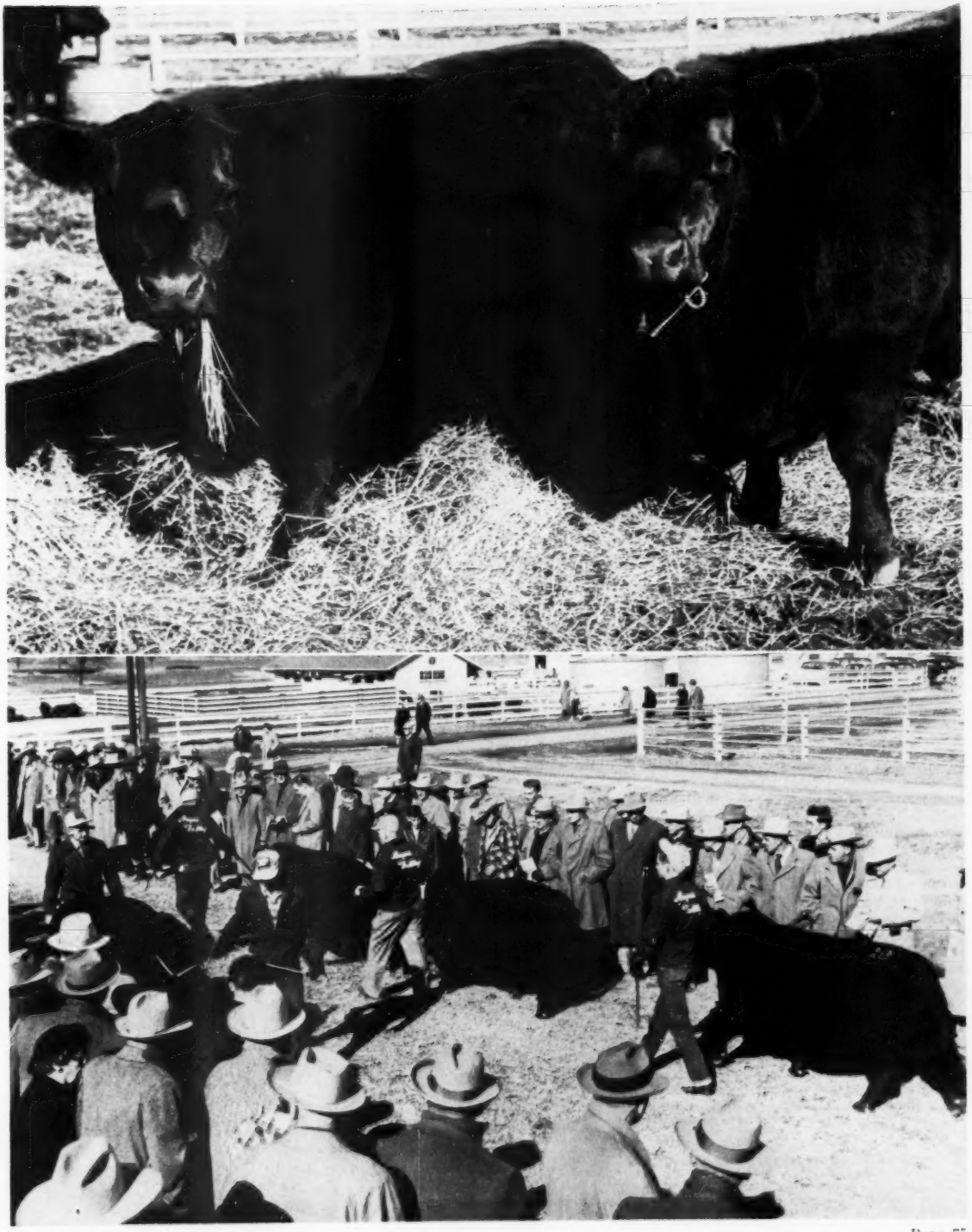

Cattlemen from all parts of the land are on hand to inspect the offering for the 6th Annual Production Sale held by Angus Valley Farms, Tulsa, Oklahoma. An average price of $6464 for 62 heads, a total of $400,750 on the entire sale.

along on management, on the job of operating the herds. Mr. Sam Fullerton has improved his situation with Mr. Phil Ljungdahl and his herdsman, Bob Brown, has been with him for quite some years. But take a little time and study the personnel at Angus Valley. It was particularly impressive to note that at the start of the sale, Mr. Walker introduced Mr. Ray Hardesty, his farm manager; his chief herdsman, Earl Dugger; and his breeding herd caretaker, Mr. Willis. How many of those attending recognized the actual tears in the eyes of these men? They were there and they represented their great pride in their "boss", their great pride in the cattle they were handling, and their great pride in being associated with an organization such as Angus Valley Farms. It's a great tribute to them and to Jay Walker to see the sale go along at such a rapid pace and at such highly satisfactory averages. It takes just that, top personnel to operate a top Aberdeen-Angus herd. Angus Valley grossed over $400,000.00 on sixty-two head—it stands to reason the cow herd must be worth considerably more than that, and the herd bulls worth a rather fat figure. Few business men would lay out that kind of money for a plant and operate with inferior help. The big lack in the business seems to be getting the kind of help that wants to do a good job and then does a good job. To get this kind of help isn't easy, and to keep the men when you get them can be just as difficult. But, they're needed—and we think that Angus Valley, in leading the Sunbeam series this year, did so because they had this great help, help that does a job because they're proud to be a member of Jay Walker's great crew.

We'll not mention the many top animals sold—you can read that in the list of buyers. There were many top animals. It is interesting to know that twenty-two states and one of the Canadian provinces were on the buyers' roll. Texas and Oklahoma and Kansas bought the largest number. Mr. Ralph Smith had the high average with five head at a total of $143,800.00 to make an average of $28,760.00 per head. We could go on and on, but, you can get the detailed information from the list of buyers with the prices paid, all of which follows:

SUMMARY:

60 Lots	$310,300.00, average	$5171.66
20 Bulls	112,350.00, average	5617.50
40 Cows	197,950.00, average	4948.75
Top 5 Head	107,000.00, average	21400.00
Top 10 Head	148,900.00, average	1489.00
Top 15 Head	173,400.00, average	11560.00
Top 20 Head	194,200.00, average	9710.00

Top Bull—Prince Sunbeam 558th 1185696, calved September 5, 1948; sire, Prince Sunbeam 29th 629408; dam, Elba 30th of Sunbeam 843392; purchased by Essar Ranch, San Antonio, Texas 32000.00

Second Top Bull—Prince Sunbeam 805th 1415865, calved October 9, 1950; sire, Prince Eric 4th of Sunbeam 1152151; dam, Ever Erica 42d of Sunbeam 1146-100; purchased by Merrill Arnold, Spencer, Iowa 12500.00

Third Top Bull—Prince Sunbeam 713th 1359366, calved March 3, 1950; sire, Prince Sunbeam 29th 629408; dam, Eris 2d of Sunbeam 754898; purchased by H & L Ranch, Burnet, Texas 10000.00

Top Cow—Blackcap Bessie 6th of Sunbeam 1409243, calved July 15, 1950; sire, Prince Sunbeam 29th 629408; dam, Blackcap Bess W. G. 941863; purchased by Ralph L. Smith Farms, Chillicothe, Missouri 35100.00

Second Top Cow—Blackcap Judy 3d of Sunbeam 1297587, calved May 11, 1950; sire, Prince Sunbeam 29th 629408; dam, Judy Blackcap 44th 817368; purchased by Ralph L. Smith Farms, Chillicothe, Missouri 15200.00

Third Top Cow—Elba S. 9th of Sunbeam 1360097, calved October 25, 1950; sire, Prince Sunbeam 29th 629408; dam, Elba S. 2d of Sunbeam 629223; purchased by Hillside Farms, Washington, Missouri 12200.00

BULLS:

Prince Sunbeam 558th 1185696, calved 9-5-48; sire, Prince Sunbeam 29th 629408; Essar Ranch, San Antonio, Texas 32000.00

Prince Sunbeam 682d 1278053, calved 9-9-49; sire, Prince Sunbeam 29th 629408; Viewlawn Herds, Mabel, Minnesota 2350.00

Prince Sunbeam 689th 1278069, calved 1-8-50; sire, Prince Sunbeam 29th 629408;

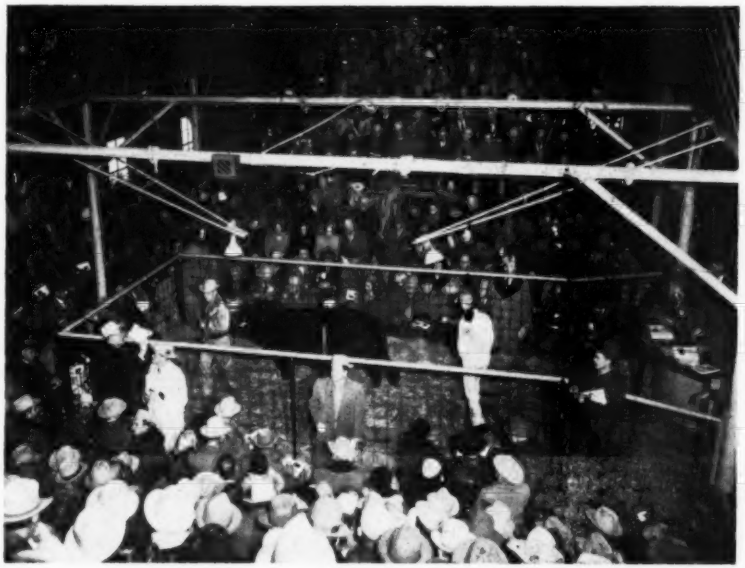

Flash picture of a portion of the crowd attending the Orchard Hills Dispersion with the bidders and buyers jammed packed to the rafters on each of the three sales of the circuit.

HERE HE IS—Top selling bull of the breed at public auction. Black Peer 79th of Angus Valley, standing at rail—George Cooper, manager of Ralph L. Smith Farms, Chillicothe, Missouri and new owners of the bull; Mr. Smith—new owner of the bull and Gay Quammen and E. H. Anderson, of the Journal staff.

E. W. Thompson Ranch, Sedalia, Mo. 3000.00

Prince Sunbeam 702d 1289683, calved 2-4-50; sire, Prince Sunbeam 29th 629408; Greenbrier Stock Farm, Lewisburg, West Virginia 7500.00

Prince Sunbeam 713th 1359366, calved 3-3-50; sire, Prince Sunbeam 29th 629408; M & L Ranch, Burnet, Texas 10000.00

Prince Sunbeam 741st 1360099, calved 3-14-50; sire, Prince Sunbeam 29th 629-408; A. M. Hughes, Hugo, Oklahoma 2550.00

Prince Sunbeam 802d 1409231, calved 4-7-50; sire, Prince Sunbeam 100th 677649; Mrs. J. M. Miller, Olney, Illinois 5000.00

Prince Sunbeam 714th 1359367, calved 4-10-50; sire, Prince Sunbeam 29th 677-408; J. Fred Bucy, Brownfield, Texas 2900.00

Prince Sunbeam 707th 1289690, calved 5-4-50; sire, Prince Sunbeam 29th 629408; Baldock Farms, Irwin, Pennsylvania 3700.00

Prince Sunbeam 788th 1409234, calved 5-5-50; sire, Prince Sunbeam 29th 629408; Hugo Huebner, Columbus, Wisconsin 4500.00

Prince Sunbeam 716th 1359371, calved 5-11-50; sire, Prince Sunbeam 29th 629-408; Dr. J. M. Perry, Oklahoma City, Oklahoma 2300.00

Prince Sunbeam 719th 1359374, calved 5-23-50; sire, Prince Sunbeam 305th 947-326; Pioneer Farms, Walker, Missouri 3000.00

Prince Sunbeam 803d 1409237, calved 5-26-50; sire, Prince Sunbeam 29th 629408; Blue Ridge Angus Farms, Blue Ridge, Texas 2200.00

Prince Sunbeam 772d 1410294, calved 5-27-50; sire, Prince Sunbeam 29th 629408; Ben J. Sima & Sons, Bruno, Nebraska 2700.00

Prince Sunbeam 801st 1409859, calved 6-6-50; sire, Prince Sunbeam 347th 1018-065; Arley Hudson, Ft. Supply, Oklahoma 1350.00

Prince Sunbeam 723d 1359377, calved 6-12-50; sire, Prince Sunbeam 400th 1018-073; G. I. Steadman, Rogers, Oklahoma 2500.00

Prince Sunbeam 795th 1409250, calved 9-5-50; sire, Prince Sunbeam 400th 1018-073; Ray Moore, Chillicothe, Missouri 6300.00

Prince Sunbeam 794th 1409254, calved 9-22-50; sire, Prince Sunbeam 29th 629-408; Adams Plantation, Lynchburg, Va. 3000.00

Prince Sunbeam 805th 1415865, calved 10-9-50; sire, Prince Eric 4th of Sunbeam 1152151; Merrill Arnold, Spencer, Iowa 12500.00

Prince Sunbeam 808th 1444181, calved 1-12-51; sire, Prince Sunbeam 400th 101-8073; E. W. Thompson Ranch, Sedalia, Missouri 3000.00

COWS:

Blackcap Empress 82d of Sunbeam 1278057, calved 11-24-49; sire, Elgon Sunbeam 2d 803074; Adams Plantation, Lynchburg, Virginia 4000.00

Miss Blackcap 148th of Sunbeam 1278060, calved 12-15-49; sire, Prince Sunbeam 333d 910894; M L Ranch, Burnet, Texas 3600.00

Blackcap Empress 83d of Sunbeam 1289677, calved 1-12-50; sire, Prince Sunbeam 305th 947326; W. B. Yancey, Marianna, Arkansas 4200.00

Peer's Pride 3d of Sunbeam 1372558, calved 2-2-50; sire, Prince Sunbeam 100th 677-649; Joe Steed, Broken Arrow, Oklahoma 4700.00

Blackbird 319th of Sunbeam 1289684, calved 2-6-50; sire, Prince Sunbeam 305th 947326; Old Elkton Farms, Forest, Va. 3100.00

Ballerna 38th of Sunbeam 1414354, calved 2-21-50; sire, Prince Sunbeam 203d 843-385; Roy Miller, Columbia, Missouri 2150.00

Blackbird 320th of Sunbeam 1293605, calved 2-26-50; sire, Prince Sunbeam 203d 843385; Perry Philips, Columbia, Missouri 2150.00

Enamma 84th of Sunbeam 1409208, calved 3-5-50; sire, Prince Sunbeam 305th 947-326; A. C. Chesher, Littlefield, Texas 2050.00

Elba 58th of Sunbeam 1414355, calved 3-13-50; sire, Prince Sunbeam 305th 947-326; Green Valley Farms, Liberty, Mo. 3000.00

Elba 57th of Sunbeam 1410293, calved 3-31-50; sire, Prince Sunbeam 29th 629408; Hillside Farm, Washington, Missouri 4100.00

Miss Blackcap 153d of Sunbeam 1409229, calved 4-2-50; sire, Prince Sunbeam 427th 1089074; W. R. Cammack, Johnson City, Texas 3000.00

Miss Blackcap 152d of Sunbeam 1409230, calved 4-5-50; sire, Prince Sunbeam 349th 1017815; Stanford Farm, Donelson, Tenn. 4500.00

Pride 248th of Sunbeam 1359351, calved 4-6-50; sire, Prince Sunbeam 305th 947-326; Steveway Farms, Nashville, Tenn. 2700.00

Enamma 82d of Sunbeam 1359368, calved 4-16-50; sire, Prince Sunbeam 305th 947-326; Lyon Angus Farm, Olive Branch, Mississippi 2600.00

Queen 157th of Sunbeam 1409210, calved 4-20-50; sire, Prince Sunbeam 217th 932-046; Hideaway Farm, Chester, New Jersey 3500.00

Blackcap Judy 3d of Sunbeam 1297587, calved 5-11-50; sire, Prince Sunbeam 29th 629408; Ralph L. Smith Farms, Chillicothe, Missouri 15200.00

Blackbird 325th of Sunbeam 1409236, calved 5-19-50; sire, Prince Sunbeam 324th 992194; M & L Ranch, Burnet, Texas 3900.00

Ballerna 36th of Sunbeam 1372571, calved 5-20-50; sire, Prince Sunbeam 29th 629-408; Mahrapo Farms, Mahwah, New Jersey 2700.00

Barbara 69th of Sunbeam 1416182, calved

(Please turn to page 200

Visitors to Sunbeam Farms, Miami, Oklahoma inspecting the herd sire, Prince Esquire of Sunbeam and his first calves.

The ABERDEEN-ANGUS BULLETIN

7 Dexter Park Avenue
Chicago 9, Illinois

Two New Records on the Sunbeam Circuit

Two new records were attained in the Sunbeam circuit of Aberdeen-Angus sales held recently in Oklahoma. A world record price for a beef cow was achieved in the Sunbeam Farms' sale at Miami, Oklahoma, when Ralph L. Smith, Chillicothe, Missouri, purchased Blackcap Bessie 6th of Sunbeam for $35,100. The heifer that toppled world records had previously won the grand championship of the Tulsa State Fair and the blue ribbon of the summer yearling heifer class at the International Live Stock Exposition, Chicago.

In the sixth annual production sale of the Angus Valley Farms, Tulsa, Oklahoma, Ralph L. Smith bought Black Peer 79th of Angus Valley for $60,000, the highest price ever paid for an Aberdeen-Angus bull in a public auction. The top selling female in this sale was Blackcap Bessie 4th of Angus Valley, bringing $17,500. She also went to Mr. Smith. Sixty-two Aberdeen-Angus breeding cattle brought $400,750, averaging $6,464. Twenty bulls averaged $8,245 and 42 females averaged $5,616. Angus Valley Farms are owned by Jay P. Walker, Tulsa, president of the American Aberdeen-Angus Breeders' Association.

Highest selling bull in the sale of Sunbeam Farms, owned by Sam C. Fullerton, was Prince Sunbeam 558th, purchased by Tom Slick of Essar Ranch, San Antonio, Texas, for $32,000. In the Sunbeam sale, twenty bulls averaged $5,618 and forty females averaged $4,948. Sixty lots brought $310,300, averaging $5,171.

Last of the three-day circuit was the dispersion sale of Orchard Hill Farms, owned by Doyle Cotton, Enid, Oklahoma, in which 144 lots brought a total of $238,175 to average $1,654. Thirty-five bulls averaged $1,385 and 109 females averaged $1,740. Topping the sale was Blackcap Bessie of Essar, going to Murchison and Ljungdahl, Burnet, Texas, at $8,000. W. G. Mouser, Perry, Oklahoma, bought the top bull, Prince Sunbeam 205th, for $5,700.

In the three sales, 266 Aberdeen-Angus brought a total of $949,225 or an average of $3,568 per head. The seventy-five bulls averaged $4,343 and the 191 females averaged $3,264.

The Registrar's MAIL BOX

An incident comes up from time to time of a person who buys a cow with an unregistered calf at side. The calf must be recorded in the seller's name and a transfer is required for the calf as well as the cow. Frequently, the seller gives the buyer signed applications for the calf registration and transfer, with the understanding that the buyer will submit them and pay the fees.

Grand Champion Steer of entire Pennsylvania Farm Show and owner, Ray Buss, Margareth, Pennsylvania.

American Aberdeen-Angus Breeders' Association

9 DEXTER PARK AVENUE
CHICAGO 9, ILLINOIS

OFFICERS:

J. P. WALKER ..... **President**
Tulsa, Oklahoma
ADLAI RUST ..... **Vice-President**
Bloomington, Illinois
W. A. RAFFERTY ..... **Treasurer**
Morocco, Indiana
FRANK RICHARDS ..... **Secretary**
Chicago, Illinois
A. R. BIRMINGHAM ..... **Registrar**
Chicago, Illinois
LLOYD D. MILLER ..... **Director of Information**
Chicago, Illinois
LYLE V. SPRINGER ..... **Executive Assistant**
Chicago, Illinois

BOARD OF DIRECTORS:

Terms Expiring 1952—J. H. Quisenberry, Winchester Kentucky; Luther T. McClung, Fort Worth, Texas; Adlai H. Rust, Bloomington, Illinois; William G. Volkmann, Jr., Selma, California; Andrew Anderson, Encampment, Wyoming.

Terms Expiring 1953—Norman H. Smith, Larkspur, Colorado; Robert E. Green, Oaktown, Indiana; J. P. Walker, Tulsa, Oklahoma; F. B. Davis, Jr., Yemassee, South Carolina; Otto G. Nobis, Davenport, Iowa.

Terms Expiring 1954—A. H. Spitzer, Jr., Pleasant Plains, Illinois; Don Pollock, Unionville, Missouri; Harold Etling, Marshallville, Ohio; Elliott Brown, Rose Hill, Iowa; Lee D. Butler, Supply, Virginia.

COMMITTEE APPOINTMENTS:

Executive—Nobis, Davis, McClung.

Finance—Rust, Nobis, Green, Butler, McClung, Etling.

Promotion—McClung, Spitzer, Pollock, Brown, Volkmann, Smith.

Classification—Spitzer, Nobis, Brown, Etling, Smith.

Planning—Smith, Anderson, Butler, Spitzer, Volkmann.

Ethics—Davis, Spitzer, Quisenberry, Brown, Green, Pollock.

Foreign Relations—Davis, Nobis, Butler, Green, Volkmann.

Records—Rust, Smith, Davis, Anderson, Quisenberry.

(The president and vice-president are ex-officio members of each committee. The first named member is the committee chairman and all correspondence should be addressed to him.)

STANDING COMMITTEE:

Building Fund Committee—W. A. Hopley, chairman, F. B. Davis, Jr., J. P. Walker, Andrew Anderson, and DeWitt Mallory.

ASSOCIATION FIELD REPRESENTATIVES:

ROBERT E. DUPREY, Odell, Illinois.
MILTON E. MILLER, Brady, Texas.
CARL A. OLDSEN, 845 Park Hill Drive, Billings, Montana.
JESS R. COOPER, 817 S. Main Street, McPherson, Kansas.
JAMES V. COYNER, Box 167, Warrenton, Virginia.
WALTER H. SMITH, Route 1, Box 228, Walla Walla, Washington.
VERN H. KERCHBERGER, Spring Valley Road, Donelson, Tennessee.
WILLIAM A. TERRY, 2066 Johnson Ferry Road, Chamblee, Georgia.
ERNEST N. McCULLOH, 9 Dexter Park Avenue, Chicago, Illinois.

If the seller is not a member, the non-member fee rate will be required even though the buyer is a member of the Association. If the condition outlined is reversed and the seller is a member and the buyer a non-member, then the membership fee rate applies to the calf registration.

It should be kept clearly in mind that the status of the person in whose name the calf will be originally recorded will determine the registration fee. The reason for this is obvious. If the matter were handled as it should be, the seller would submit the applications for the registration and two transfers himself, obtain the completed papers and turn them over to the buyer. In this case, the seller (non-member) would certainly expect to pay the non-member registration fee rate.

New breeders who buy unregistered calves at side with the dams are sometimes of the opinion that such calves can be registered directly in their own names, and they sign and submit applicaitons for the registrations. But the applications are not acceptable. Calves must be recorded in the names of the persons who owned the dams on the date of calving, and the applications must be signed by those persons. Separate transfers of the calves are also required to be signed by them.

FROM THE FIELDMEN

INDIANA STATE ANGUS ASSOCIATION HOLDS ANNUAL MEETING AT LAFAYETTE

The Indiana State Angus Breeders' Association held its annual meeting recently at Smith Hall, Purdue University, in Lafayette, Indiana. Glen Boyd, Greenfield, Indiana, was elected president for 1952. He succeeds John Patton, Jr., Earl Park, Indiana.

The breeders elected Charles Grubbs, Hillsboro, Indiana, to the office of vice-president. Five Indiana men elected to the association's board of directors are Robert E. Green, Oaktown; Glen Boyd; Mark Miller, Peru; John Pattoon, Jr.; and Clifford Herath, Brook. Charles Hays, Bedford, was elected to fill the unexpired term of Orville Redenbacher, Princeton, who resigned. Dr. Orville C. Briggs, Columbia City, was elected to represent the state association on the state livestock board.

The organization voted to continue the sponsorship of a heifer award to the outstanding 4-H girl or boy in the state. The award is based on achievement. The association was invited to hold its annual field day at the Whitley County Fair Grounds on August 3. The invitation was extended by Henry Rumple, Berne, Indiana, on behalf of the Whitley County Angus Association. —R. E. D.

■

CORN BELT ANGUS ASSOCIATION HOLDS ANNUAL BANQUET AND MEETING

A large crowd attended the annual Corn Belt Angus Association banquet and meeting held recently at Cropsey, Illinois.

The association elected Julius Miller, Colfax, Illinois, to the presidency. J. W. Rexroat, Champaign, Illinois, will serve as vice-president. Re-elected to the office of secretary-treasurer was Howard Stuckey, Piper City, Illinois. Three new directors on the association's board are Howard Hoppler, Greenview, Illinois; William Frye, Cropsey; and C. H. Rohrer, Sibley, Illinois.

Adlai Rust, Bloomington, Illinois, vice-president of the American Aberdeen-Angus Breeders' Association, was one of the guest speakers. He expressed his confidence in the continued widespread interest in Angus cattle. Secretary Stuckey commented on the spirited cooperation extended by the group in the promotion of programs sponsored by the association during 1951. Stuckey re-

(Please turn to page 180

Grand Champion fat carload of steers over all breeds at Bourbon Beef Show, Louisville, Kentucky, bred and fed by Bottorff Brothers, Goshen, Kentucky.

EDITORIAL

BIBLE THOUGHT—
Hear, ye children, the instruction of a father, and attend to know understanding. For I give you a good doctrine, forsake ye not my law. For I was my father's son, tender and only beloved in the sight of my mother. He taught me also, and said unto me, Let thine heart retain my words; keep my commandments, and live. Get wisdom, get understanding: forget it not; neither decline from the words of my mouth. Proverbs 4. Verses 1-5.

BY THE TIME you read this page you will have noticed that we are introducing a brand new style to the reading pages of this issue, a trend that is designed to make the pages more readable and attractive, and one we feel as another step foreward in our constant effort to make your breed publication the leading livestock magazine of the world today—bar none.

Many of our subscribers have told us that this was the best livestock paper of the day, and while we thank all of you for your commendations we must state that we are merely trying to reflect in some measure the support and cooperation we have had, and are getting, from you folks engaged in the production of Aberdeen-Angus cattle.

You breeders are doing a magnificent job in improving the quality of the breed, making it much easier for your publication and your association to do a better job of promoting the breed as a whole. Since the breed is advancing in public favor so rapidly we feel it is only our duty to strive constantly to improve your breed publication, to make it one you will be proud to show your friends, one that when shown to prospective buyers will make it easier for you to influence them to join the ever-swelling fraternity of Aberdeen-Angus breeders.

We may not as yet have the largest subscription list of any one breed publication, yet we feel certain that by adding three thousand brand new readers last year we were setting a pretty good record for new subscriptions compared to any of the other one breed beef publications. At least we feel confident that the results of bringing more subscribers to our mailing list could only result in an increased demand by these many potential buyers, and that when the spring sale season of 1952 is ended that we will find a record number of brand new herds and that they will be located in an ever increasing area.

We feel that the publication of your breed paper is the best type of promotion for the breed in the way of the printed word. Frankly, we have had the fullest cooperation of your National Association in this promotional venture; we have worked closely with the several regional papers that are allied in the promotion of Aberdeen-Angus. These regional papers derive a portion of their income from breeders of Aberdeen-Angus and they are doing a splendid job of supporting their customers. You must not overlook these men when you set down to plan your promotional advertising, or start to figure a budget for a coming sale. All that we ask is that you do not forget that the Aberdeen-Angus Journal is a National publication, giving you widespread coverage in the Aberdeen-Angus field, and that we devote our full effort to the promotion of Aberdeen-Angus cattle. The continuance of the breed paper's promotional work depends entirely on the support we have from all breeders of Aberdeen-Angus, for this printing establishment is devoted one hundred percent to the printing requirements of this single beef breed.

We are looking forward to developing the pictorial section to an even greater extent during the coming year. Colin Kennedy, assisted by George Vest, gives us two full time reporter-photographer representatives spending their working hours in the preparation of the stories and pictures we will use in future issues. They will visit as many herds as is possible and the articles they present will give you a better insight to the growth, development and operation of the breed in all parts of this land. These articles will be impartial in nature, covering both commercial and registered herds, advertisers and non-advertisers. The purpose is to promote the breed as a whole.

Our field representation will number five full time men as of March 1, 1952. Bill Barton, located in Buffalo, New York; E. H. Anderson, Chillicothe, Missouri; Hugh James, Decatur, Illinois; Maurice Boney, Storm Lake, Iowa and the fifth man is Cy Crane, who is to represent the Journal in the Southeast portion of the country and whose home address will be announced just as soon as he establishes a central point for his new home. At present we think this may be somewhere near Nashville.

We are expanding our facilities as rapidly as possible, for we do feel our obligation to the breeders of Aberdeen-Angus. As some wit remarked—"You've got a job to do—I've got a job to do. My job is to see that you do your job, and together we will do the job—together".

OUR NEW FIELDMAN FOR THE SOUTHEAST

Introducing Mr. C. W. "Cy" Crane, who starts as the Journal's Southeastern representative March 1, 1952. We suppose that you folks down that way thought we were never going to get around to supplying you with a full time fieldman, but the job has been done and we are positive that you will all like Cy the first time you meet.

We won't go into detail on his past history other than to say he is a native Oklahoman, was born in Chickasha before it was a part of Oklahoma, spent his boyhood in Pawhuska, in the famed Osage territory, speaks the Osage language fluently, and most of his lifetime spent in connection with men who operated farms and ranches.

The past fifteen months Cy worked for the Ranchman, and during that time he was in charge of their Aberdeen-Angus department, so he is not really a newcomer to our breed.

While with the Ranchman Cy got very interested in Aberdeen-Angus promotion, and knowing that there would be limitations on the amount of promotion a regional, all-breed paper could offer, he applied to us for a position. On learning that we needed a man in the Southeast he talked it over with Mrs. Crane and within a week notified us that he would throw in with the Journal.

We were most happy over his decision, and any of you desiring to contact Cy can write him in care of this office and we will forward his mail to him. He expects to locate in the Nashville area as a central point in the territory he will serve, so if any of you folks around Nashville know of suitable housing please drop us a line. The sooner he locates and gets settled the quicker he will start visiting your herds.

Le Baron

"EPPONIANS ON PARADE" Production Sale

WARRENTON April 19, 1952 VIRGINIA

5
Top Bulls
Show Bulls

55
Top Females
Show Prospects Included

EPPONIANS—every one of them—and good ones. These are the Bulls that have made Le Baron Farms herd the success it has proven to be. NOTE the uniformity throughout the type and then remember they are all bred alike.

The "Faultless Cross" in our Parade Sale

We will again present to the buying public April 19th, 55 of the best young females that this herd can provide. The latest in the best of bloodlines and top families. NOT a cold family in the whole herd. ALL FEMALES VACCINATED FOR BANGS and can go anywhere.

THE YOUNG BULLS WILL EACH BE A TRUE HERD SIRE PROSPECT SIRED BY OUR TOP HERD BULLS.

For
PROFITABLE PRODUCTION PLAN TO ATTEND THE "Epponians on Parade" SALE

Sale Circuit:

Red Gate Farm	April 18th
Epponians on Parade	April 19th
Gilnockie Production	April 20th

Le Baron Farm

Warrenton, Virginia

MR. and MRS. LEON COTNAREANU
Owners

DAVE SUTHERLAND, Manager
Phone 207 W

The Man at the Halter

What kind of a man is the herdsman, and why is he of so much importance in the operation of a purebred herd. These remarks are not confined to herds which show extensively. Many meritorious herds do little showing and some none at all. Yet one will find in such herds, too, either the owner acting as his own herdsman or a paid herdsman in charge.

Otto V. Bailes

Lifetime Breeder, Showman, Judge

AS I WATCHED the judging at the recent great International show at Chicago, I was reminded of other International shows, shows in which I was an active participant and when on occasion I experienced the thrill of leading a winner to the head of the class. From this reminiscence of days gone by, my thoughts turned, as I watched one magnificent animal after another make the circle and take its place in the line the judges had decreed for it, to the credit due the men who so patiently, skillfully and courteously piloted these well behaved and trusting creatures to the places assigned to them.

I wondered how many of the thousands of interested spectators around that historic ringside, could share the feelings of these men as I who had been there many times could feel the joy and elation of some and the disappointments and the heartaches of others. I wondered, too, how many of those spectators realized the extremely important part the herdsman, the man at the halter, plays in the final destiny of a show animal. In this writer's humble opinion, he is about the most important link in the whole chain of producing and developing both the show-yard celebrities and their less glamorous brothers and sisters who stay at home to perform, although a less spectacular function one of equal importance, the reproduction of others like themselves.

What kind of a man is the herdsman, and why is he of so much importance in the operation of a purebred herd. These remarks are not confined to herds which show extensively. Many meritorious herds do little showing and some none at all. Yet one will find in such herds, too, either the owner acting as his own herdsman or a paid herdsman in charge.

First of all, to get the best response from the animals under his care the herdsman must have a genuine liking for animals and must enjoy working with them. He must also be quiet and fearless in his handling of them. Animals are quick to sense timidity or lack of confidence in those working with them and are prone to react accordingly. The experienced caretaker knows this and therefore adopts a kindly but firm attitude toward them with the result that a sort of companionship develops between him and his charges, a mutual understanding so to speak.

If on the other hand, the animal finds that the caretaker shows fear and distrust, it is apt to take advantage of the situation and friction between the two develops which is likely to have a detrimental effect on the well being of the animal, keep it from doing as well as it would if everything were harmonious.

Next to a fondness for livestock, a good disposition is probably the next most important asset of a good herdsman. Animals do not like a lot of noise and loud and angry talk. These things are irritating to them and this also interferes with their progress. Let me illustrate my point by reference to one of the best herdsman I have ever known, a person who has fed and shown more International grand champion steers than any other man, his latest achievement being the winning of the 1951 International grand championship on the superb Angus yearling, Toby. Need I say that the man to whom I refer is George Edwards who, for twenty-eight years, has been beef cattle herdsman at the Iowa State College.

I have known modest, likeable George Edwards since he first came to this country, a rosy cheeked Scotsman. I saw him show his first grand champion at Chicago and I admired his youthful determination and the showmanship which he displayed on that occasion. With still greater admiration I watched him win his latest supreme honor at the 1951 International.

While it is true that George Edwards has had the best material to work with, I am convinced that had he not possessed, to a marked degree, the qualities essential to a successful herdsman he never would have achieved the unusual record that he has made.

Whether by instinct or process of reasoning, animals appear to be good judges of human nature and this, in my opinion, is one of the secrets of George Edwards' success in developing champions. His animals always know that he is their friend and that he will treat them with consideration and kindness. Other important reasons are that he is a tireless worker and that his agreeable personality endears him to his fellow workers. Possessing, to a marked degree, the characteristics that make for success in handling livestock, George Edwards furnishes as good an example as I know of what it takes to be a real top herdsman.

There are many other herdsmen like George Edwards, and they will contribute much to the continuous operation of the livestock shows of the world which are of vital importance to the promotion of better livestock.

In case my readers may think that I have over-emphasized the ability of animals to understand people and to do things which their designation as dumb animals would not seem possible, I wish to point to two concrete examples to prove that, in many instances at least, the word dumb, when applied to them, is a misnomer. The instances which I am about to relate, one of which I actually experienced and the other having been given to me by a reliable authority, convince me, beyond doubt, that so called dumb animals are capable of reasoning. And, of course, it is an undisputed fact that their powers of instinct are beyond those of humans.

One of the pastures on our ranch in Washington State bordered on a swiftly flowing river, the bank of which for a considerable distance back was covered with a thick growth of trees and underbrush where the cattle liked to go in the heat of the day in the summer time, and where the cows liked to hide their new born calves. To find them there was at times extremely difficult which the cows, of course, knew. It was my custom to ride through this pasture every day on horseback to see that all the animals were there and that everything was all right. One day I noticed that a calf was missing, although I could find no cow which seemed disturbed or which showed that she had not been nursed recently. I, therefore, thought the calf was probably all right and

(Please turn to page 214

CONNECTICUT

ABERDEEN-ANGUS INVITATION Sale

Friday June 6

at Madison, Conn.

Quality
INDIVIDUALS

Popular
PRODUCING FAMILIES

Ballindalloch Georgina, Hartley Eline,
Miss Burgess, McHenry Barbara,
and many others

Featuring
THE GET AND SERVICE
OF NATIONALLY KNOWN SIRES
and sons of these top notch BULLS

Sponsored by
The Connecticut Aberdeen-Angus Breeders' Association

For Information Write
ROBERT B. HALLMARK, Sec. Storrs, Conn.

BAER

THE REV. JAMES L. NEIGHBOURS

Agriculture—

The First Occupation of Man

Agriculture and husbandry are practiced everywhere in the world, and in many areas the same primitive methods of twenty centuries ago still prevail. This is the first of a series prepared by The Reverend James L. Neighbours, and based on the story of farming as found in the scriptures.

ACCORDING to the scriptures, the first man (Adam) was created by God. He was taken out of the earth and given human form. He was the culminating point of God's creation. Human speech, human conscience, and human individuality were his exclusive heritage. Thus God saw the necessity for man to have a country, or, as it were, a home for his proper expression, growth and development. Therefore, we read of God's provision for this essential requirement of man. He was placed into the Garden of Eden to cultivate it, and to keep it. Much has been written upon the probable locality of this ideal dwelling place, but the authorities fail to agree in establishing its borders. However, most of them seem to think it was located somewhere near the head of the Persian Gulf, probably in the fertile valley of the Euphrates in the neighborhood of Babylonia, or about the location of the modern state of Iraq.

Conditions for cultivation were just about perfect in this area. The land was from sea level to about six-hundred feet. Temperature during the coldest month (January) was forty-eight to fifty-six degrees fahrenheit, and during the hottest month (July) it was over eighty-eight degrees fahrenheit. Rainfall during the winter months (November 1 to April 30) was from five to ten inches, and during the summer months (May 1 to October 31) it was one to five inches. The land was exceptionally fertile with some steppe lands here and there.

Man was not to be idle, but his work was to be light and pleasant. From the very beginning he was intended for work, and the necessity of service is one of the basic principles of man's existence. This necessity will be realized in enjoyment under normal conditions, because there is absolutely nothing which is so full of genuine pleasure and satisfaction as the performance of the work which God has given us to do. Work which is not toil and trouble always gives pleasure. Man also was to have the benefit of cattle and other animals. They were created by God and brought to Adam so he could assign names to them. He was to have dominion and lordship over nature.

Let us consider the two elements of man's home—the characteristics of beauty, "pleasant to the sight", and utility, "good for food". As it was in the beginning, so it should ever be, in the possession and proportion of these two basic requirements. The lovely and beautiful without the useful and practical, or the useful and practical without the lovely and beautiful, will fail in that which is essential to a true home.

Man was given full freedom in the Garden of Eden with one simple, but significant, exception. The life of man was to be limited by obedience to the law of God. The principle of obedience was a sacred trust given by a loving Father to the children of His creation. Disobedience was to result in death, and death in this context meant separation.

Our first parents were tempted, and they yielded to the temptation. They disobeyed God. As a result, they were driven from the Garden of Eden, from paradise. Consequently agriculture became laborious and difficult. A curse was placed upon the earth. Adam was told that he should eat of the

(Please turn to page 178

BAVARIAN FARM SCENE—The time the summer of 1951, with a few changes in costume this photo might well have illustrated the Scriptures. Oxen are still the beast of burden in many areas despite the fact the iron horses have speeded American agriculture processes a thousandfold. This is one of many interesting photos from the James L. Neighbours' collection.

Black Peer 34th of Angus Valley

By PRINCE SUNBEAM 105th

Keep Watching Red Oak

See Red Oak Blacks on Parade May 19th

Our Featured Herd Sire

You will like his sons and daughters. They prove a prepotency in the "34th" for which many search but seldom find.

25 of his sons and daughters have been reserved for our Fourth Annual Production Sale, May 19, 1952.

And last but not least—grow more grass. A poor farmer means poor soil . . . poor soil means a poor nation.

G. E. GOOSTREE, Manager

JIM DUGGER, Herdsman

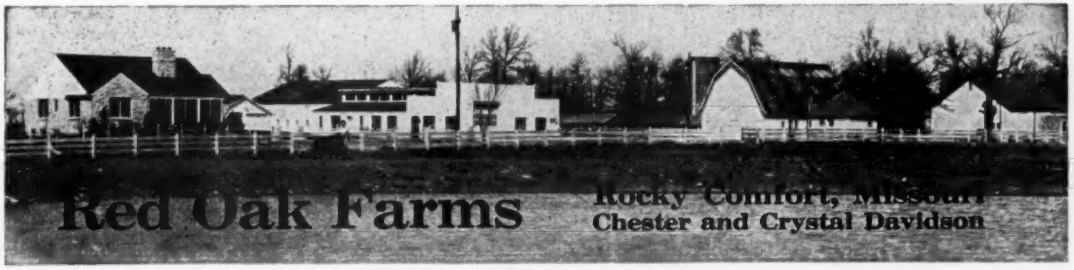

The Junior ABERDEEN-ANGUS Breeder

Youth Training Helps Build for the Future

By GEORGE VEST

SPEAKING on the topic, "Some Problems in Youth Training Through Livestock Project Work," K. C. Fouts, extension livestock specialist of the University of Nebraska, has said that lessons learned by rural youth through such training helps build for the future.

"The livestock project in youth work is the best we have today in the field of animal husbandry for the recapture of sympathetic understanding of animals," he comments. "In the beef projects for example, the daily contact over the ten to twelve months necessary to finish a beef calf, the observations made and understanding acquired from the animal's response to training, remain long after club activities are over."

The Nebraska extension man also emphasizes the value of good local leadership in the rural youth work such as the 4-H clubs. In considering leaders, he feels that the real job of leadership is understood by the community and parents as well as members. He stressed also the value of having parents know their real responsibility in this work.

Fouts brings out the fact that the increase in the enrollment of girls in 4-H livestock projects has been unusual. The recognition of the presence of girls has bolstered the weak spots in the club program.

An example of the effort and planning that is expended by today's youth in producing winners and building for the future can be pointed out in the case of Richard Sample, 16, of Spring Valley, Minnesota.

As Minnesotans will probably remember, Dick was the boy who produced a 4-H purebred Angus senior yearling heifer at the Minnesota State Fair that was judged first in class, Champion Angus and then Grand Champion over all breeds in the 4-H Beef Heifer division. Dick was also personally honored by being named Champion Beef Showman. The year before he was named Reserve Champion Showman.

These winnings are the result of eight years of beef project and demonstration work. Larry has exhibited beef heifers the past three years. His demonstration work paid off a year ago when he, along with his brother James, was chosen to represent Minnesota at the National Club Congress in Chicago for having the outstanding meat animal demonstration and long time beef project record.

Both boys are in partnership with their father, J. I. Sample of Boulder Trout Stock Farm. The Champion heifer was produced from the herd at this farm, her sire being Halkow of Auldich, one of the two imported bulls being used that sired the Reserve Champion Carcass steer of the 1950 International. Her dame is one of the many Georginas in the herd and is a line bred Bell Boy A. cow that traces directly to one of the foundation females purchased in 1933.

Father and sons have also shown the Reserve Champion Carcass of the 1949 International and placed fifth, third, second and third in the carcass shows at the Upper Midwest Fat Steer shows at Austin.

Another success story about today's youth concerns Larry Gene Storment of Salem, Illinois. Joining the 4-H Club when he was ten years old, his first project was an Angus steer in 1948. He borrowed the money from his father and when the steer sold was able to pay his dad back with enough left to purchase an Angus heifer calf with a good pedigree. Both of these calves won prizes at the Marion County Fair. This same year he was on the beef judging team that judged at the University of Illinois and in 1949 he was awarded a Showmanship trophy.

In 1950 he added two Angus steers and

(Please turn to page 190

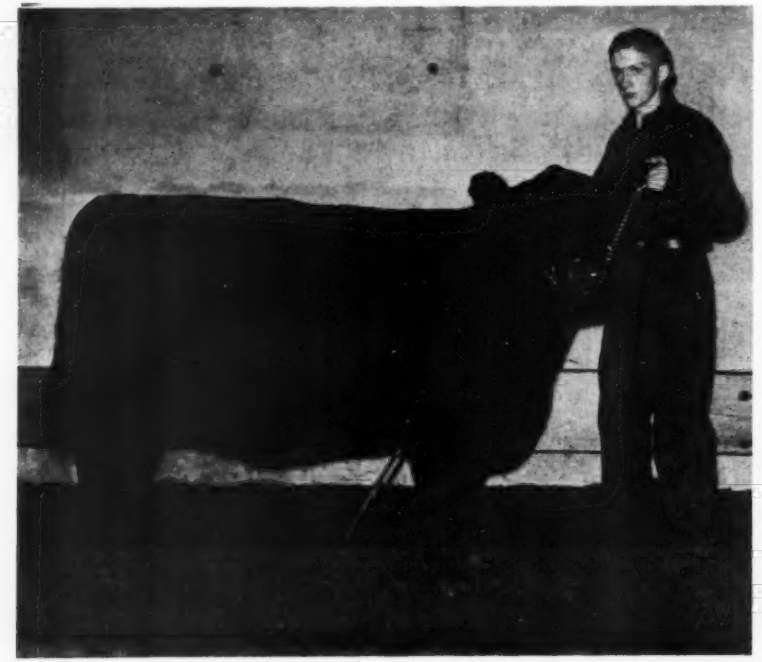

Dick Sample, Spring Valley, Minnesota, is pictured here with his heifer which was judged Grand Champion over all breeds at the 1951 Minnesota State Fair in the 4-H livestock show. Dick was also named Champion beef showman, the result of eight years of beef project and demonstration work.

Green Valley Farms

You'll dance a jig too...

Prince 27th of Essar 1095076

Our top son of Master Prince 2d and a full brother to Barbara 6th of Essar purchased last fall for $13,100.00—a champion bull in every way.

When you see the outstanding calves these two herd bulls are getting at Green Valley.

Ebony's Prince of Locustwood

His calves are looking better every day, low and blocky with plenty of natural fleshing qualities. We think you'll agree here is one of the outstanding herd sires of the land.

And, although this is the month for the IRISH—our top values would make a SCOTCHMAN happy! Pay us a visit, and remember our next SALE DATE, TUESDAY, OCTOBER 28, 1952.

At Kansas City, Missouri
G. W. DeHAVEN, Owner
528 Law Building

"THE HOME OF THE ESSAYS"

At Liberty, Missouri
RUSSELL DECKER, Manager
R. R. No. 1

The Chicago Market *Trends*

By NEIL SKAU

THAT more or less mad scramble for replacement cattle last fall promised to make for a big volume of cattle on feed, but the January 1, 1952 inventory reported by the bureau of agricultural economics showed that the number on feed as of the first of the year was 11 percent greater than a year ago and the largest on record.

The estimated number of cattle on feed in the United States was 5,094,000 head, 496,000 more than on the same date in 1951. With the exception of Missouri, Oregon, Utah and Nevada, the increase was general and the number on feed in the thirteen western states was 24 percent bigger than last year.

Cattle on feed in the north-central states, which includes the corn-belt, was six per cent larger than a year ago, standing at 3,676,000 head, the biggest on record, compared with 3,452,000 head on the same date in 1951.

Outside of the north-central states the number of cattle on feed was much larger than a year ago and in the west cattle feeding is substantially higher than in 1951, reaching a record high for January 1. California, the leading western state showed an increase of 60 per cent over a year

Meanwhile, the three most important cattle feeding states, Illinois, Iowa and Nebraska reported a total of 2,029,000 head of cattle on feed as of January 1, this figure being seven per cent above the 1,894,000 head on feed a year ago. Each state showed an increase over the same period in 1951, with Nebraska showing the sharpest gain.

During the last three months of 1951 these three states placed a total of 1,668,000 head of cattle on feed, two per cent more than were placed on feed during the October-December period in 1951. Shipments of stocker and feeder cattle and calves into these states was also up two percent from a year ago.

It was estimated that about 25 per cent of the cattle on feed on January 1 were light weight cattle averaging less than 600 pounds, as compared with 33 percent in this class on January 1, 1951. In the heavy class over 1,100 pounds, eight per cent were reported this year as compared with six per cent in 1951.

Cattle marketings by feeders in these three states after October 1 were estimated to be about 10 per cent less than for the same period a year earlier and they were around five per cent under the expected marketings as reported by cattle feeders in October, 1951.

Some of the above mentioned shortage of marketings was offset during the first month of the new year when the reported slaughter of cattle at 32 centers indicated a sizable gain over the December, 1951 slaughter. Still, the total was below the kill during the same period a year ago.

Now, let's see if we can untangle the mixed up affair that was the cattle market at Chicago during the first month of the new year. Features of the market were, liberal marketings, an increase in the weight of cattle as longer fed offerings began to arrive, narrow demand for beef at wholesale levels and work stoppages in some packing houses in and around Chicago. And, to a certain extent, another headache the trade had to contend with was the adverse publicity brought out with the horse meat expose.

Receipts of cattle during January followed the pattern of the past three years, the supply exceeding the receipts for the December preceding. During the past ten years cattle volume at Chicago in January has exceeded the previous December's volume six times and the average excess for the month has been 19,000 head. The four years that the December total has exceeded the following January's volume have been 7,000 head greater on the average.

Receipts during the first month of the new year totaled around 158,500 head, compared with 151,007 in December and 154,720 head in January, 1951. Only one January total has been bigger since 1947. Not only were cattle supplies larger in number, but the weight of the month's arrivals showed a bit of improvement and the tonnage promised to be bigger.

The decline in cattle prices during the later periods of 1951 brought a lot of cattle to market a bit more early than had been anticipated, but at the same time the decline found some cattle feeders unwilling to take the loss and they held onto their cattle for a while. Now, many of these cattle came during January as their owners found the cattle getting a little too big for comfort.

The rather sharp decline in cattle prices, following on the heels of the record high demand and prices for replacement cattle made it necessary for the cattle feeder to pay considerably more attention to his investment than he had anticipated and, as of the final days of the month, it was estimated that about 90 per cent of the cattle fed less than 120 days now being marketed were paying for their feed, while around five percent were losing money and the remainder making a little for the feeder. At no time in recent years has the cattle feeding business been in such a position and the least deviation from the norm has had rather important effects on the live cattle market as the daily markets have been extremely nervous. Thus it was that the live trade at Chicago during January was so responsive to the abnormal conditions that opened the new year.

A sluggish market for beef continued to plague the live market during most of January, partly because of the continued heavy marketings of hogs and the resulting attractive pork prices over most of the country. The uneven market for steers and yearlings during the month wound up with highly finished cattle of all weights holding on a par with the close of December, while medium and plainer heavies, along with short-fed medium-weights lost as much as $1.00 per cwt.

With most of the supply of highly finished cattle carrying weight, order buyers and local killers found many loads of medium and yearling weights lacking in quality and finish and lost little time in paring prices for these kinds as they found competition

(Please turn to page 212

Aberdeen-Angus Market Toppers at Chicago During January, 1952

January 2	Geo. Kurt, Cascade, Iowa	20	1,163	$38.50
	Russell Zier, Milledgeville, Illinois	40	1,206	38.50
January 3	Ernie Nefstead, Kings, Illinois	21	1,064	38.25
January 4	Ernie Nefstead, Kings, Illinois	21	1,039	38.25
January 7	Ernie Nefstead, Kings, Illinois	21	1,013	38.75
January 8	Ernie Nefstead, Kings, Illinois	21	973	38.50
January 9	Schmidt Bros., Delmar, Iowa	19	1,139	39.50
January 14	Doran Bros., Beaver, Iowa	36	1,217	38.65
January 15	C. F. Early, Rock Falls, Illinois	21	1,170	38.25
January 16	H. E. Morse, Putnam, Illinois	17	1,075	38.75
January 21	Butler Bros., Malta, Illinois	22	1,219	38.85
January 22	Schmidt Bros., Delmar, Iowa	18	1,195	39.00
January 23	Henry Juers, Colfax, Illinois	10	1,155	39.00
January 31	Red Top Farm, Libertyville, Illinois	16	1,125	38.00

25 Years Ago

News items from the columns of the Aberdeen-Angus JOURNAL of March, 1927.

Announcement was made that William H. Pew of Ravendale Farm, Ravenna, Ohio, was to join Briarcliff Farms, Pine Plains, New York, as manager-partner with Oakleigh Thorne and W. Alan McGregor. "Bill" Pew was head of the animal husbandry department at Iowa State College from 1912 to 1918. In 1918 he joined Ravendale, one of the top Shorthorn herds of the country. Mr. Pew was widely known as a beef cattle judge and had served in that capacity in many top shows including the International, Eastern States, American Royal and the Pacific International.

■

A Congdon & Battles ad pointed out that Prizemere 9th had sired three grand champion females in 1926: Pride of Rosemere 67th was the International champion; Blackbird of Rosemere 56th, champion of the National Western at Denver; Pride of Rosemere 59th, grand champion at Ogden.

■

Escher & Ryan, Coon Rapids, Iowa, advertised 15 sons and grandson of Earl Marshall of their annual production sale in April.

■

Champion and top selling bull of the Perth Spring Show and Sale in Scotland was Guardian of Candacraig, by Prince of Salonica, bred by F. L. Wallace. Buyer at $13,000.00 was J. Ernest Kerr of Harviestoun. He was out of a cow bred by a Kerr bull, Prince Powerful of Harviestoun, while his sire, Prince of Salonica, was also of Kerr breeding.

■

Prices paid at Perth indicated that the low point of the pure bred market had been passed. While there were no extremely high tops, other than the champion, the average on 134 bulls was $27.00 higher than in 1926 and on 170 females $56.00 higher.

■

Highest price on the Kansas City market in more than a year—$12.50 a cwt—was paid Fawley Brothers, Milford, Kansas, for 16 head averaging 1,539 pounds. They were home-raised Aberdeen-Angus.

■

George Porteous, manager of Sunbeam Farms, Miami, Oklahoma, reporting on the Ft. Worth stock show said that Aberdeen-Angus breeders were missing a sure bet by not showing and selling at the Texas show. "Range men were there looking for Angus bulls and several car loads could have been sold at $125 a head if they had been available." (Please turn to page 215

20,000 CATTLEMEN CAN'T BE WRONG!

Better Kill of GRUBS, LICE, TICKS & MITES with

ROTENOX

★ Livestock Spray Concentrate

Over 2 million head of cattle sprayed with Rotenox last season. Users without exception reported results far superior to ordinary rotenone dusts or sprays. 100% kill of lice, also "nits", with one spraying! Amazing control of cattle grub, wolves, warbles! Rotenox penetrates tiny grub breathing holes. Knocks grubs before they mature — before they do their great damage. Enzymatic killing action literally disintegrates them. Equally effective in the control of ticks and sarcoptic mange mites.

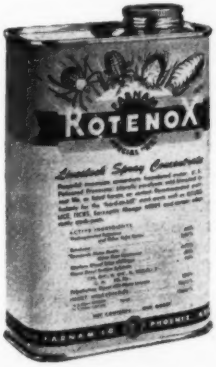

Many Advantages in USE AND APPLICATION

*It's NON-TOXIC — can't harm you or your livestock. *It's ECONOMICAL — one gallon makes 160 gals. of spray. *EASY TO MIX — no wetting agents needed. *Does NOT require high pressure spray application. *MOST IMPORTANT — it leaves cattle with a beautiful, glossy coat — hair and hide in wonderful condition.

SOLD BY "Veterinary Supply Dealers" Everywhere! If your dealer doesn't have it, he can get it for you by writing direct to—

THE FARNAM COMPANY Dept. 704 **Phoenix, Ariz.**

LAST MINUTE *flashes* FROM OUR WASHINGTON BUREAU

By JAY RICHTER

THE farm labor picture is getting darker, instead of lighter as some prognosticators along the Potomac had hoped. Latest official figures reveal that there are at present on U. S. ranches and farms six percent fewer hands than a year ago.

Meantime, wages have gone up eleven percent above what they were at this time in 1951. There was a five percent increase in the final quarter of last year alone.

Family workers on the farm are not easing the squeeze much. There are less of them available, too—about four percent fewer than last year.

Farm leaders here don't look for the situation to ease with time; on the contrary, with production of industrial goods still on the increase, the labor market is almost certain to tighten up some more.

Best bet for cattlemen is to figure out ways and means, now, of getting by with fewer hands at peak seasons of employment.

■

Agriculture Secretary Charles Brannan hasn't made himself any more popular in Washington with his charges that congressional investigation of Commodity Credit Corporation grain losses is a "political" maneuver intended to discredit USDA and the Administration.

Fact of the matter is that most observers believe CCC methods of handling grain stocks could be considerably more efficient. There is always the possibility that the lawmakers will make the probe a political picnic, especially in an election year.

But the consensus is that a lot of good could come of it.

Keeping tab of the vast CCC holdings—stored in connection with the USDA's price support problem—is admittedly a big job. In the past three years, approximately $10 billion worth of commodities have been handled by the agency.

Some of these stocks are placed with private operators for storage. Anybody without scruples, and a modest gift for theft, probably could misappropriate government grain without too much trouble.

CCC is estimated to have lost at least $5 million in grain, and probably more—all money that must come from taxpayers.

As Brannan points out, nobody is "charging Department employees with having converted this grain or conducting themselves improperly in connection with its loss."

What some lawmakers suspect, however, is that Mr. Brannan is dead wrong when he attributes the charges against CCC to political motives alone. They believe that at least one important reason for the losses may be that the USDA has been somewhat more than lax in keeping track of its vast holdings.

■

Any way you look at it, the old game of investigation is going to be the rule rather than the exception in Washington, at least until after the elections next fall.

That is one of the big reasons there will be little farm legislation passed at this session. Lawmakers of the different parties will be so busy investigating their opponents that there won't be much time left for serious work in the committee rooms.

No major legislation directly affecting cattlemen is expected to be passed. According to farm leaders here, you can make plans for at least a year ahead on that assumption.

■

Prospects for substantial future increase in beef production shouldn't give cattlemen much worry in the long run.

That, at least, is the picture as one group of eminent experts sees it. In this case, the experts are non-government farm leaders, a 15-man National Agricultural Mobilization Policy Board.

The Board, named to advise the Government on Defense matters, thinks that present high-level farm production is here to stay. In the Board's view, production of recent years must be maintained—and perhaps expanded—to meet the nation's needs and to keep pace with population growth.

During and since the late war, agriculture has been operating on what some officials have been inclined to call an "emergency" basis, with production at a higher level than "normal". The independent experts, however, are predicting that present production is none too great to meet future demand which will be greater than in the past.

USDA production goals for 1952 are in accord with the Board's thinking. The agriculture Department has called for crop production this year of four percent more than last year, itself a year of record output.

■

Latest official figures underline the general expectation that beef supplies are due to increase some ten percent this year.

Cattle on feed in the U. S. as of January 1, 1952, numbered eleven percent more than on the same date in the previous year. The more than five million feed cattle on hand currently is a new record for the start of the year.

■

Beef quality can be changed considerably, depending upon how long it is kept in home freezers, according to recent research results at the Missouri State Experiment Station.

Tests showed that six-month beef was much better than beef that had been stored twice that long. Beef that had been wrapped properly kept much better than meat carelessly wrapped or wrapped in the wrong material.

Best wrapping for freezer beef is aluminum foil, according to the Missouri experiments. Wax paper turned out to be the poorest of all wrapping.

■

Research scientists have been finding out some new ways of getting at the male flies of the dangerous screw worm that causes big livestock losses every year.

For details on how radiant energy can be used against the screw worm, write the Editor of USDA, U. S. Department of Agriculture, Washington, and ask for Bulletin No. 2842.

—o—

FEED RIGHT AMOUNT OF ANTIBIOTIC

Research shows that ten grams of a good antibiotic in a ton of feed are enough. If you feed more, your ration is more expensive than it needs to be.

That's the advice of G. R. Carlisle, livestock specialist at the University of Illinois College of Agriculture.

Carlisle points out that extensive research shows that aureomycin, terramycin bacitracin and procaine penicillin are all effective when fed at the rate of five milligrams per pound of total ration. Five milligrams per pound equals ten grams per ton.

Feed control laws now require that antibiotic carriers be labeled with the number of grams of antibiotic per pound. If the carrier you buy contains two grams of antibiotic per pound, you'll want to put five pounds of the carrier in each ton of total ration. If the carrier contains five grams of antibiotic per pound, you'll need only two pounds of the carrier per ton.

If you mix your antibiotic in your protein supplement first, you'll need to add 45 grams of the antibiotic to each ton of supplement.

Imp. Prince of Rowley

A Bull with a Past and a Bull with a Great Future

★ ★ Why Not Hitch Your Wagon to a Star? ★ ★

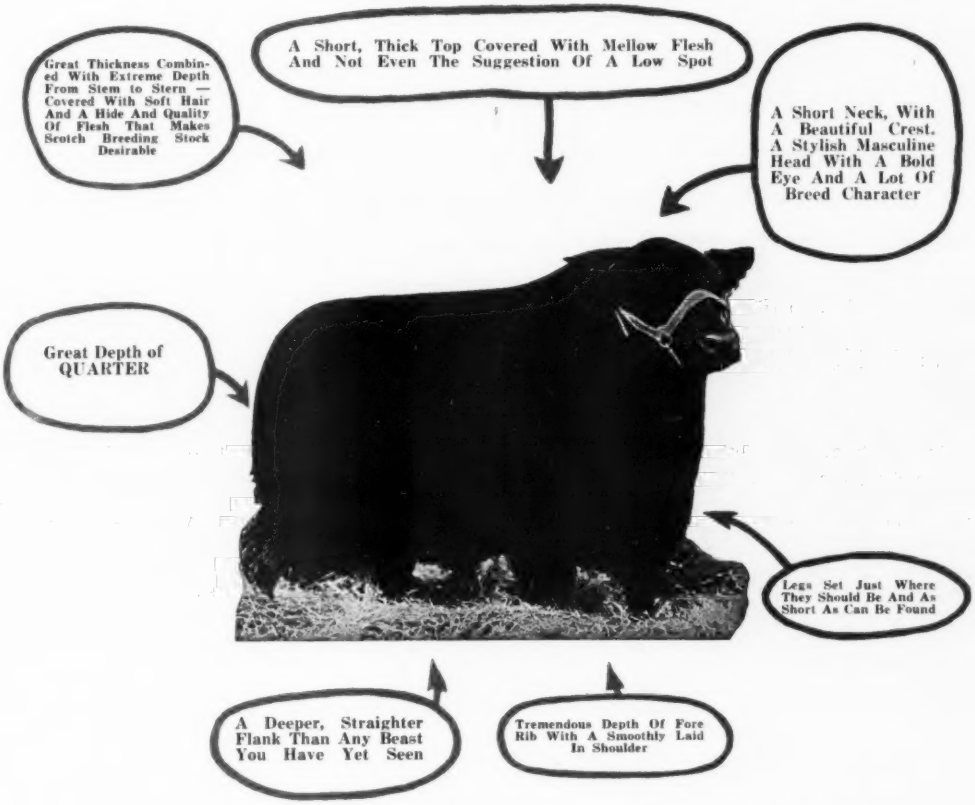

Yes, this is Imp. Prince of Rowley, as those who have seen him will immediately recognize. He's the kind of a bull you'd never forget!

Twelve of his sons possessing the same qualities of their prepotent sire sell in our sale FRIDAY, APRIL 18th. These sons of his are no genetic accident!

Imp. Prince of Rowley descends from a line of champions and producers of champions as is attested by the records of the Perth Shows and Sales in Scotland.

Senor Roul Firpo, Co-Judge in Chicago at the 1951 International—a prominent breeder in the Argentine with a world wide reputation as a judge—purchased "Prince's" full brother at the 1950 Perth Sale. An eleven months old calf, he topped the sale selling for 5200 guineas ($16,000.00). Senor Firpo visited Red Gate to see "Prince" and was most enthusiastic in his praise. He shares the opinion with other good judges of cattle that "Prince" is a great individual, and more importantly "a prepotent sire."

See "Prince" and his sons and daughters sale day Friday, April 18th.

EDWARD JENKINS, Owner-Manager

See Pages 94 and 95 for pictures of some of "Prince's" sons

Note their quality and that they are out of daughters of five of our herd sires—proof of prepotency!

Red Gate Farm *"In the Beautiful Shenandoah Valley"* Millwood, Va.

10 MILES EAST OF WINCHESTER, VIRGINIA, 60 MILES WEST OF WASHINGTON, D. C. ON U. S. ROUTE 50

40 Choice Heifers

of popular families will sell in our "Championship Breeding" sale

June 4th, 1952 at Denison, Iowa

featuring the valuable services of

Elban Bardolier 2d 1198388

Our impressive full brother to the 1951 International Grand Champion Bull
Balance of sale includes bred cows, open heifers, and 9 outstanding bulls of top merit.

Write today for your catalog:
MAURICE BONEY, Sale Manager, Box 740, STORM LAKE, IOWA

Leonard Dieter & Sons, *Owners* - **Schleswig, Iowa**

How beef dressing plants like this help make your farming more secure!

You're looking at a picture of the world's largest beef dressing plant working at capacity. At this Armour plant in Chicago, 220 animals an hour are processed on 22 skinning beds. This is one of 34 Armour plants in 22 states that process your livestock swiftly, efficiently.

During 1951, under price controls, Armour could not stay in compliance with government regulations and buy normal supplies of cattle. Beef dressing plants could not work at capacity and Armour suffered serious losses in its beef operations.

Nevertheless, these facilities are always kept ready to serve you—whether cattle runs are heavy or light—as part of our fixed operating expenses. Armour also supplies one of the largest food distribution systems in the world. These facilities, together with an organization of more than 63,000 employes, are all part of Armour's contribution to the task of moving your "raw materials" to markets and making your farming more secure!

How to be your own best customer...

Next time you go shopping and see the Armour name on food products or on soap, remember that the "raw materials" used to make these quality products may have come from your own farm. So try some—start being your own best customer, today!

ARMOUR AND COMPANY

★ Buyer of hogs, cattle, calves, sheep, lambs, milk, cream, chickens, turkeys and eggs.

★ Seller of more than 2,000 products for farm, home and industry.

Your Veterinarian says

Grubs In The Back

Along about this time of year those pesky "grubs" or "warbles" start showing up on the backs of cattle. We hate to see them, for they represent lower prices for hides, decreased milk production, less resistance to disease, poorer gains, and various other losses that affect the pocketbook of dairyman and beef raiser alike.

Remember those times last summer when the cattle would suddenly break loose and run like mad through the pasture? Well, thats when the grubs were getting their start. The animals were probably running because the common warble fly, Hypoderma lineata, was after them. Maybe it was the name that scared them, for warble flies don't really hurt cattle. All they do is lay eggs on the hairs of the legs and sides without doing any biting or stinging at all.

Larvae hatch from the eggs a little later on, burrow through the skin, and start working their way to the back region. This trip usually takes all fall and most of the winter. When their destination is reached, they bore holes through the skin and back up to them. These holes serve two purposes, for they act as air inlets and also as outlets for body wastes from the grubs. The parasites grow in these locations to cause the familiar swellings seen in late winter.

They stay there until about the time that cattle go to pasture. They then drop to the ground, burrow out of sight, and enter the pupal stage. About a month later they break out of their cases as full-grown flies, and shortly afterward they start chasing cattle and laying eggs to produce next year's crop of warbles.

There's no need of putting up with these parasites, for they can be easily wiped out. All that needs to be done is to kill the grubs so there are no flies to lay more eggs. An eradication program is most effective when owners cooperate in a large area. This is because the warble flies travel great distances, and a single owner doesn't benefit much by grub eradication if his neighbors raise flies to lay eggs on his cattle.

The first thing needed is something to kill the grubs, of course. Rotenone in some form or other is the old standby for this job. Several ready-to-use liquid or powder preparations are available through your veterinarian. The powder is apt to be more practical in cold weather when wetting of animals may be undesirable. In the event you don't like ready-made products, your druggist will probably make you up one.

Derris powder containing one percent rotenone may be used alone. However, recent USDA experiments have shown that the derris powder is more effective when it

(Please turn to page 212

Catterson and Archer Sale

Maryville, Missouri, October 30th

SUMMARY:

66 Lots	$70,355.00,	average	$1065.98
4 Bulls	4,750.00,	average	1187.50
62 Cows	65,605.00,	average	5467.08
Top 5 Head	18,800.00,	average	3760.00
Top 10 Head	27,075.00,	average	2707.50
Top 15 Head	33,525.00,	average	2235.00
Top 20 Head	38,675.00,	average	1933.75

Top Bull—Prince Burgess K. 785260, calved October 24, 1943; sire, Ever Prince of Sunbeam 567027; dam, Miss Burgess Strathmore 3d 519409; consigned by Archland Farms, Conception, Missouri; purchased by Don and Virginia Smith, Ramah, Colorado 2100.00

Second Top Bull—Prince Archland 40th 139-7600, calved June 22, 1950; sire, Prince Erica of Archland 962832; dam, Bonnie Black of Nemaha 1005919; consigned by Archland Farm, Conception, Missouri; purchased by Neilson Brothers, La Junta, Colorado 1500.00

Top Cow—Blackcap Bessie W. S. 2d 125-2687, calved June 20, 1949; sire, Ell-Baron's Best 763903; dam, Blackcap Betsy 578630; consigned by Archland Farms, Conception Missouri; purchased by Joe Lee Davidson, Rocky Comfort, Missouri (Calf sold to Dr. Larson, Greenville, Iowa for $3500.00) 8100.00

Second Top Cow—Barbara Ever of Archland 1347079; calved June 22, 1950; sire, Prince Burgess 106th 953345; dam, Barbara Ever 6th 1031809; consigned by Archland Farm, Conception, Missouri; purchased by Pagemere Farms, Clarinda, Iowa 3000.00

(Consigned by Leo L. Archer)

BULLS:

Prince Burgess K. 785260, calved 10-24-43; sire, Ever Prince of Sunbeam 567027; Don & Virginia Smith, Ramah, Colorado 2100.00

Prince Archland 37th 1347082, calved 8-10-50; sire, Prince Burgess 106th 953345; Earl Emde, South Sioux City, Nebraska 550.00

Prince Archland 40th 1397600, calved 6-22-50; sire, Prince Erica of Archland 962-832; Neilson Brothers, La Junta, Colorado 1500.00

Prince Archland 35th 1347081, calved 7-4-50; sire, Prince Burgess 106th 953345; Jack Lenz, Pacific Junction, Iowa 600.00

COWS:

Blackcap Bessie W. S. 2d 1252687, calved 6-20-49; sire, Ell-Baron's Best 763903; Joe Lee Davidson, Rocky Comfort, Missouri; (Calf sold to Doctor Larson, Greenville, Iowa, for $3500.00) 8100.00

Witch of Muskogee 16th 916308, calved 6-1-46; sire, Winoker F. C. 859844; Green Meadows Stock Farm, Wellsville, Missouri; (Calf sold to Walter Sturm, Ravenwood, Missouri, for $700.00) 1700.00

Gaiety Bandolier 2d 1184789, calved 1-25-49; sire, Baron Bandolier 4th 537021; J. F. McKenny, King City, Missouri; (Calf sold to L. C. Thornton, Maysville, Missouri, for $800.00) 2600.00

Winsome of Sturmview 2d 1219464, calved 8-28-49; sire, Eric Revolution H. 882259; R. G. Brochman, Brookfield, Missouri 1350.00

Elba of Archland 1322861, calved 11-15-49; sire, Prince Burgess K. 785260; Pagemere Farms, Clarinda, Iowa 2500.00

Miss Georgina 45th of Bradley 1185660, calved 5-10-49; sire, Black Pardolier 975-466; Green Meadows Stock Farm, Wellsville, Missouri; (Calf sold to Hale Thompson, Eaglesville, Missouri, for $1000.00) 2600.00

Enchantress 6th of Archland 1322865, cal-

All Eyes Are On Goose Creek Farms

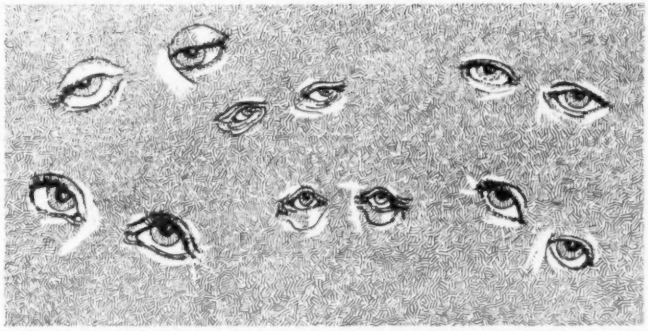

Featuring an All-Star Revue

— 71 Acts —

At their 6th and Finest Production Sale

on Monday - St. Patrick's Day - March 17th

at Columbus Junction, Iowa

Some of the Feature Attractions

A—One of the best and royally bred Blackcap Bessies.

B—6 top Jilt Females including your choice of two daughters of Eileenmere Ten-Twenty-Three.

C—5 Bandy Maid Miss Burgess including a Senior Yearling Show heifer of the preferred "3d branch."

D—2 Maid of Bummers—2 Witches—3 Georginas.

E—3 Eulimas including an outstanding open heifer.

F—4 Zaras including two show heifers.

G—Our First Prize Junior Heifer Calf at 1951 Iowa State Fair.

H—4 Blackcap Empress—4 Juanas—2 Ellunas.

I—7 Barbaras. Four of our "Elbinas".

J—15 head bred to Eileenmere 907th, an extra good son of Eileenmere 487th.

K—17 selected herd bulls including 7 grandsons of Eileenmere 500th, one of 487th, five of Bandolier of Anoka 10th, and including the show bull, Lar-Eileenmere 3d.

We guarantee to show you one of the Top Offerings of the Year.

Nowhere else will you find as many opportunities to profit.

Write Today for Catalog to:

Forrest M. Larmer - - Muscatine, Iowa

12 Bulls Sired by "The Prince" Sell

Prince of Red Gate 26th

Dam: Blackbird of Red Gate 7th by Eventuator of Red Gate

Prince of Red Gate 22d

Dam: Bernadette of Red Gate by Glencarnock Black Bard

Red Gate's Annual

Friday, April 18, 1952, at the Farm

The Best Ever Produced

12 Bulls——45

Featuring Sons, Daughters, and the

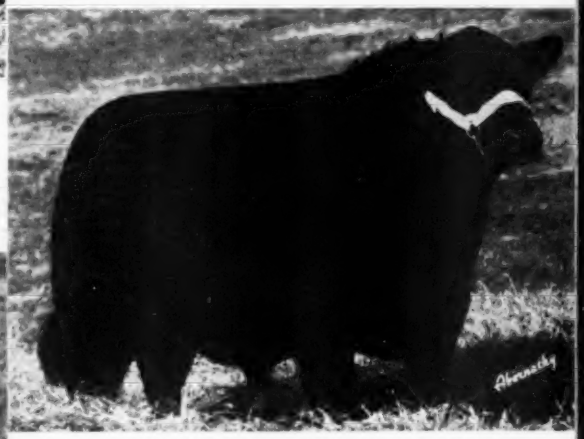

Prince Erian of Red Gate 3d

Dam: Erianna of Red Gate 2d by General 6th of Page

Plan a Trip

To the Beautiful Shenandoah Valley in Historic Virginia. Spring is a beautiful season here. Make it a holiday.

Catalogues and Reservations

Sale Headquarters—Same as last year George Washington Hotel, Winchester, Virginia. We will be glad to send you copy of illustrated catalogue, and make hotel reservations.

EDWARD JENKINS, Owner-Manager

Red Gate Farm

"In the Beautiful

10 Miles East of Winchester, Virginia, and 60 Miles

They Have His Same Top Qualities

Production Sale...

1:00 p. m., Millwood, Virginia

at Red Gate Farm . . .

Lots—33 Females

Service of Imp. Prince of Rowley

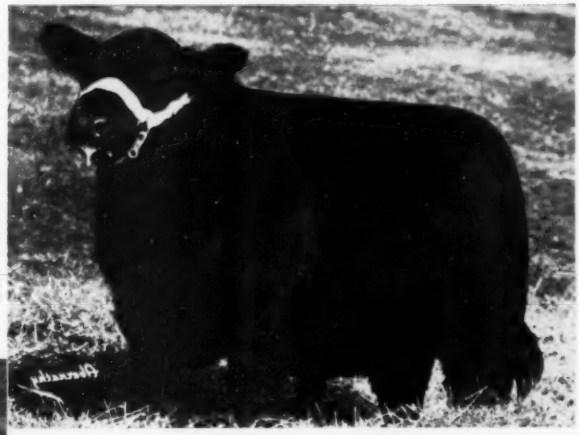

Prince of Red Gate 38th

Dam: Evessa of Red Gate 3d by Imp. Kinsman of Glongburn

Prince of Red Gate 23d

Dam: Miss Burgess of Red Gate 3d by Rock Revolution

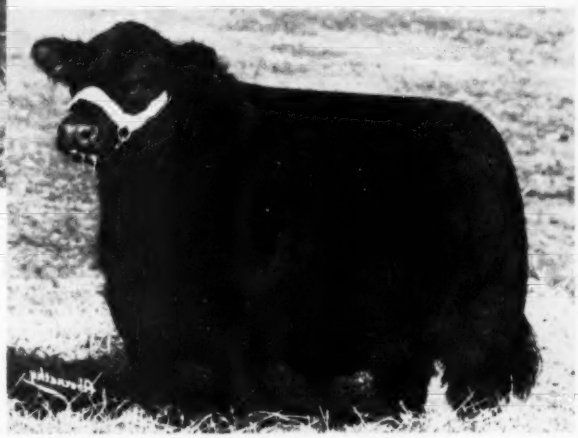

Prince of Red Gate 27th

Dam: Blackbird of Red Gate 8th by Eventuator of Red Gate

33 Females

Include fashionable families: Evermere, Erianna, Juana Erica, Evessa, Eline, Blackcap Bessie, Red Gate Blackbird, Blackwood Lady, Karama, McHenry Barbara, Missie, Witch of Endor, Georgina, etc.

Attend The Great Virginia Spring Circuit:

RED GATE ..... Friday, April 18th
Le Baron ..... Saturday, April 19th
Gilnockie ..... Monday, April 21st

Shenandoah Valley"

West of Washington, D. C. on Route U. S. 50

Millwood, Virginia

Another One of Our Herd Bulls

Greenbrier Envious E. 5th 1161835

His first two calves have arrived—A bull and a heifer calf. We realize no breeder should judge a herd bull by looking at only two of his calves, but if these first two calves by Envious are any indication of what he will sire for us, we certainly feel we have made a fine selection in buying this bull. They are really good. In the next few months we should have about fifteen of his offspring and then we will tell you how we rate his first crop of calves.

Watch for Our Consignment in the Clark County Aberdeen-Angus

Sound Investment Sale

April 11th, 1952

In the near future we will give you the details of our joint sale to be held Friday, September 26, 1952 in which we and Mr. Ralph and Harold Fulton will sell over 100 head of outstanding pedigreed cattle. We are really going to SOUND OFF about this event. You can't afford to miss this Ohio 1952 Sale.

★

L. C. Aleshire

Springfield - - Ohio

ved 4-13-50; sire, Prince Burgess K. 785-260; S. E. Owens & Son, Maysville, Mo... 875.00

Maid of Bummers D. A. S. 1268225, calved 3-1-50; sire, Prince Sunflower 58th 107-4155; S. E. Owens & Son, Maysville, Mo. 1300.00

Cityside Eline 3d 1310741, calved 4-15-50; sire, Bar Prince D. 4th 1130033; Earl Emde, South Sioux City, Nebraska..... 785.00

Miss Burgess 13th of Archland 1322867, calved 4-19-50; sire, Prince Burgess K. 785260; Glenn Brown, Conway, Iowa..... 750.00

Elba 3d of Archland 1322868, calved 4-20-50; sire, Prince Burgess K. 785260; S. E. Owens & Son, Maysville, Missouri..... 1000.00

Cityside Barbara 9th 1310745, calved 4-21-50; sire, Bar Prince D. 4th 1130033; Albert Ledford, Reger, Missouri..... 1000.00

Winsome of Sturmview 50th 1309556, calved 5-5-50; sire, Eric Revolution H. 882259; James R. Stephenson, Reinbeck, Iowa..... 1250.00

Miss Burgess 15th of Archland 1347075, calved 5-9-50; sire, Prince Burgess K. 78-5260; Fred Hicks, Burlington Junction, Missouri 675.00

Miss Burgess 301st 1290739, calved 5-14-50; sire, Eric Prince M. 10th 807124; Terrace View Farm, Clarinda, Iowa..... 725.00

Barbara Ever of Archland 1347079, calved 6-22-50; Prince Burgess 106th 953345; Pagemere Farms, Clarinda, Iowa..... 3000.00

Miss Burgess 14th of Archland 1347080, calved 6-26-50; sire, Prince Burgess K. 785260; Glen Brown, Conway, Iowa..... 975.00

Bluff View Maid 1311845, calved 6-18-50; sire, Bandolier 140th of Wilton 1079080; S. E. Owens & Son, Maysville, Missouri.... 700.00

(Consigned by Catterson Brothers)

COWS:

Ellora C. 2d 663148, calved 5-18-41; sire, Quality Erica 2d 488205; L. J. Freuh, Maryville, Missouri; (Calf sold to John Thompson, Maryville, Missouri, for $385.-00) 885.00

Maid of S. S. V. 2d 695991, calved 3-30-42; sire, Oxford Mere 31st 498632; Harman & Lens, Glenwood, Iowa..... 725.00

Juanerra of South Oaks 2d 784906, calved 12-7-43; sire, Eileenmere 428th 668752; Harman & Lens, Glenwood, Iowa..... 875.00

Erica McHenry R. T. 2d 808525, calved 3-19-44; sire, Eriba Elban E. 630322; Sue Thompson, Maryville, Missouri..... 1500.00

Blackcap C. 51st 837890, calved 11-11-44; sire, Eyeton of Quality 550225; Paul Graff, Bolckow, Missouri..... 685.00

Blackcap Ellenville 944801, calved 4-2-45; sire, Eyeton Quality 550225; S. E. Owens & Son, Maysville, Missouri..... 850.00

Enchantress of Maryville C. 944803; calved 4-2-45; sire, Eyeton of Quality 550225; Harry Sheets, Eagleville, Missouri..... 700.00

Evergreen's Erma H. C. 944805, calved 4-7-45; sire, Eyeton of Quality 550225; Don & Virginia Smith, Ramah, Colorado.. 900.00

Erica McHenry R. T. 3d 893533, calved 5-27-45; sire, Jungleman 2d 750570; Harman & Lens, Glenwood, Iowa..... 800.00

Barbara McHenry G. 6th 911093, calved 8-16-45; sire, Meek Ranch B. Bardolier

Featuring the Get of

Shady Lane Prince 1104601

A top son of Elbar of Madelia 20th and full brother to Pet Banor of Shady Lane, Gauger Brothers' greatest show cow, Barb of Littlebrook 1160611 sired by Erian of Littlebrook.

Good Set of Bull Calves, serviceable age and younger. The kind every breeder likes.

VISITORS WELCOME

M. R. McNAUGHTON & SONS

1½ Miles West, 1 South, 1 West and ½ South

LAWTON, IOWA

When you see this sign—Think of Quality!

Paris, Texas

We have tried, are trying and will continue to try to build Quality on Quality to bring about the highest possible type of breeding cattle. Cattle that show to advantage, that produce top beef type, cattle that sell, and do well for others as well as for ourselves. You can find top young bulls, top foundation females and they're prepotently bred, when you find them at Alford's—they have to be, we don't keep the inferior kind. Below, you may see the likeness of Alford's Quality Prince, a "QUALITY" herd bull, whose calves are building the herd into a most uniformly good Quality herd.

Alford's Quality Prince

By Quality Prince of Sunbeam

Come to Alford's Farm

If you need bulls or females, come see us. We will either have them for you, or we'll try to locate some for you. We aren't as greatly interested in selling cattle to you as we are in seeing you buy Aberdeen-Angus.

JESS B. ALFORD
Owner

FRANK ISOM
Manager

J. C. ISOM
Herdsman

Alford's "Quality" Aberdeen-Angus Farm

Paris——Texas

753034; Albert Ledford, Reger, Missouri.. 1475.00

Erica Juanette 2d 955743, calved 4-1-46; sire; Eyeton of Quality 550225; Ralph Atchison, Leavenworth, Kansas 925.00

Erica Barbarian MC 1099251, calved 3-10-48; sire, Blue Boy of Otter 651858; Clarence Baker, Benton, Iowa 625.00

Janie Erica 6th 1118828, calved 3-31-48; sire, Blackcap General C. 971872; Mars Angus Farms, Paragould, Arkansas 775.00

Rosemere of Oxbow 18th 910305, calved 4-10-46; sire, Eltherior 2d 724780; Rose & McCrea, Albany, Missouri 825.00

Juana's Elsa 2d 1127084, calved 4-28-48; sire, Raona's Burgess Eston 7th 776478; R. G. Brockman, Brookfield, Missouri 900.00

Sunshine's Maid 1139276, calved 5-28-48; sire, Blackcap General C. 971872; James A. Wilson, Harris, Missouri 800.00

Blackcap Juna 1139282, calved 7-1-48; sire, Blackcap General C. 971872; Shelby Brothers, Tulsa, Oklahoma 600.00

Stephens Burgess 2d 1194755, calved 4-24-49; sire, Eric Bandolier 18th 1027463; Marion Summers & Son, Princeton, Mo... 650.00

Evergreen's Maid 1218952, calved 4-29-49; sire, Blackcap General C. 971872; Shelby Brothers, Tulsa, Oklahoma 525.00

Enve Empress DeM 9th 1211750, calved 5-7-49; sire, R. L. S. Emulous 2d 842234; Terrace View Farm, Clarinda, Iowa 975.00

Elba's Elota 1218957, calved 5-10-49; sire, Prince Blackbird 47th 1043009; Edward Fritz, Verdon, Nebraska 920.00

Juanda C. 1218960, calved 5-14-49; sire, Prince Blackbird 47th 1043009; Edward Fritz, Verdon, Nebraska 785.00

Chappell's Maid of Bummers 10th 1207114, calved 5-26-49; sire, Chappell's Eston Chipper 905586; Earl Emde, South Sioux City, Nebraska 1275.00

Juanette's Pet 1218965, calved 6-5-49; sire, Prince Blackbird 47th 1043009; Green Meadows Stock Farm, Wellsville, Missouri 675.00

Hunter's Barbara McHenry 4th 1251065, calved 6-21-49; sire, Revelation of J. W. B. 28th 873276; Clarence Baker, Benton, Iowa 800.00

Bandy Maid 2d of Merry Hill 1218320, calved 8-10-49; sire, Merry Hill Prince 1031-450; Wayne Salee, Meadville, Missouri 600.00

Ever Genda 5th 1323138, calved 9-3-49; sire, Ever Prince Revolution 4th 854908; Mars Angus Farms, Paragould, Arkansas 1200.00

Chappell's Miss Burgess 12th 1258583, calved 10-9-49; sire, Chappell's Eston Chipper 905586; Terrace View Farms, Clarinda, Iowa 825.00

Juna Erica 1333904, calved 10-28-49; sire, Prince Blackbird 47th 1043009; Fuson &

Oklahoma Breeders'

Tuesday, March 18th . . . Starting at 1:00 p. m.,

Selling

20 Bulls - 50 Females

The Annual Meeting and Banquet of the Oklahoma Aberdeen-Angus Breeders' Association will be held at the Skirvin Hotel on Monday Night, March 17 at 6:30 p. m.

For Catalogs, Write

A. E. DARLOW, Secretary, A. H. Department, Oklahoma A. & M. College, STILLWATER, OKLAHOMA

OKLAHOMA ABERDEEN-

Garten, St. Joseph, Missouri 525.00

Blackbird Ena Emma 1299445, calved 2-7-50; sire, Erica McJunior 1090197; Wind Meyer Farms, Orient, Iowa 600.00

Erica McHenry R. T. 14th 1299446, calved 2-14-50; sire, Erica McJunior 1090197; Shelby Brothers, Tulsa, Oklahoma 440.00

Miss Burgess D. D. 16th 1337217, calved 5-9-50; sire, Bell Boy Blackcap 25th 971-364; Bruening Angus Farm, Higginsville, Missouri 1275.00

Miss Ellara 2d 1377031, calved 6-12-50; sire, Ever Prince Revolution 785256; Fuson & Garten, St. Joseph, Missouri 485.00

Blackcap Lassie C. 1377033, calved 6-19-50; sire, Ever Prince Revolution 785256; Robert McCamus, Pichering, Missouri 485.00

Even Eva 1377032, calved 6-19-50; sire, Ever Prince Revolution 785256; Shelby Brothers, Tulsa, Oklahoma 410.00

Juara's Pet 1377034, calved 6-20-50; sire, Prince Juanerra of Archland 1117534; Mars Angus Farms, Paragould, Arkansas 575.00

Even Maid 1377035, calved 6-24-50; sire, Prince Juanerra of Archland 1117534; Green Meadows Stock Farm, Wellsville, Missouri 825.00

Black Ola 1382148, calved 7-3-50; sire, Prince Juanerra of Archland 1117534; Fuson & Garten, St. Joseph, Missouri 450.00

Lucy of Oxbow 1285350, calved 7-7-50; sire, Repeater of Le Baron 850471; Robert Miller, Highland, Kansas 500.00

Erica Ellena 1345777, calved 7-22-50; sire, Ever Prince Revolution 785256; John Thompson, Maryville, Missouri 725.00

Juana D. 4th 1337227, calved 8-6-50; sire, Bell Boy Blackcap 25th 971364; Fred Hicks, Burlington Junction, Missouri 600.00

Blackcap Betty 1382150, calved 8-8-50; sire, Ever Prince Revolution 785256; Mrs. C. B. Schmidt, Maryville, Missouri 425.00

Miss Burgess D. D. 14th 1337230, calved 8-10-50; sire, Bell Boy Blackcap 25th 97-1364; Walter Slurm, Maryville, Missouri 875.00

Ever Prince Revolution 785256; Robert

Juana Erica 1382151, calved 9-18-50; sire, Ever Prince Revolution 785256; Robert McCames, Pichering, Missouri 450.00

—o—

FRED BONTECOU PURCHASES RED SHIELD ANGUS HERD

Fred Bontecou, owner of Rally Farms at Millbrook, New York, has reportedly purchased the entire Red Shield Herd, formerly owned by Wayne Huson of Brewster, New York. Included in the herd are a number of the top females of the eastern sales, ob-

Annual Spring Sale

Stock Yards Sale Barn . . . Oklahoma City, Okla.

Contributors

from→

Angus Valley Farms
Bass Estate
Clarence Burch
Charmay Angus Farm
Jean Cooper
H. L. Corbett
Carlton Corbin
Fowler Farms
Buddy Hand
R. L. Honeycutt and Son
Tracey Hunsecker, Jr.
Arthur Johnson
Raymond Kramp
Lynwood Farm
Lonigan Brothers
Donald McMahon
G. C. Montgomery
Howard Muck
Earl Nelson
Oklahoma A. & M. College
Walter Oler
E. R. Robbins
Floyd V. Robbins
Sky Farms
Guy Shipe
Byron R. Smith & Sons
Glen E. Smith
Armar Stevenson
Sunbeam Farms
Turkey Valley Angus Farm

ANGUS BREEDERS' ASS'N

GEORGIA
Aberdeen-Angus Breeders' Ass'n
Spring Show and Sale

Consignors Are:

Beaverdam Seed & Cattle Farm	Colbert
Berry Schools	Mt. Berry
Frank Binford	Thomaston
Ralph Bridges	Lexington
Chickamauga Farm	Chickamauga
Daws Poultry Farm	Monroe
Georgia Coastal Plain Experiment Station	Tifton
Hair Farms	Summerville
E. W. Harris	Plains
Japalynka Farms	Statesboro
Joe A. & J. S. Johnson	Jefferson
Dwight Kennedy	Claxton
Lorraine Farms, Inc.	Macon
V. L. Lovell	Clarkesville
MacMor Farm	Perry
McIntosh Farms	Monroe
George O. Marshall	Americus
Milton Mize	Americus
Mulkey Farm	Millen
Rabuncroft Farm	Clayton
Red Bank Farm	Armuchee
Shandra Farms	Rome
Snap Finger Farms	Decatur
B. Fred Statham	Americus
Sunnyview Farms	Americus

March 11th and 12th

Atlanta, Georgia

Show: 2:00 p. m., Tuesday, March 11th

Sale: 1:00 p. m., Wednesday, March 12th

At the Southeastern Fair Grounds in Atlanta

52 HEAD
6 Bulls - 46 Females

The animals in this sale have been carefully selected from some of the leading herds in this state to assure offerings of the type and quality needed for the economical expansion of the beef cattle industry in this section, either as additions to present herds or for the starting of new herds.

Judge:
Dr. A. M. PEARSON, Gainesville, Florida

A banquet for Aberdeen-Angus Breeders and others attending the show and sale will be held in the Dixie Ballroom of the Henry Grady Hotel at 7:00 P. M., Tuesday, March 11th.

GEORGIA
Aberdeen-Angus Breeders' Association

Auctioneer:
GEORGE KURTZ, Sturgis, Kentucky

Useful Cattle in Pasture Condition

15 Bulls——65 Females

Selling!

March 27th - Decatur, Alabama

12:30 p. m.—New Livestock Coliseum

Useful cattle for a new territory where Aberdeen-Angus are becoming popular! Sale is sponsored by the Southeastern Aberdeen-Angus Association. Twenty-five herds from throughout the Southeast will consign. Popular families and top bulls will be represented in the pedigrees. Cattle will not be highly fitted, but sold in good pasture condition. PLAN NOW TO ATTEND!

Headquarters: LYONS HOTEL

For Catalogs, write G. M. WHEELER, Box 349, Rogersville, Tennessee

S O U T H E A S T E R N

ABERDEEN-
ANGUS
BREEDERS'
ASSOCIATION

★

McCORD and KURTZ
Auctioneers

Lu Don Farm

It is our pleasure introducing a herd distinctly Tolan in breeding and type. Every female in the herd is a granddaughter of either Eileenmere 85th, 487th or 500th, and most of them are double granddaughters. Each individual has been personally selected for us by Mr. J. Garrett Tolan, and to him we are most grateful.

We are also fortunate in having at the head of the herd Eileenmere 2682d, son of the International Grand Champion Eileenmere 500th, and half brother of three International Grand Champions. His calves justify Mr. Tolan in classifying him as very good.

Eileenmere 2682d 1122842

Sire: Eileenmere 500th 690155	Eileenmere 85th 470007	Eileenmere 32d 428072	Eileenmere 15th 398457
			Blackbird Girl 7th 363545
		Enchantrene 364519	Shady Brook Elwood 246334
			Elmland Erica A. 7th 242131
	Edwina 7th G. M. 534304	Maid's Belmore 489378	Belmore Star 429350
			Blackbird Maid 37th 359161
		Edwina 5th G. M. 504963	Belasco 6th 408627
			Edwina M. 3d 487469
Dam: Blackcap G. 200th 954538	Eileenmere 512th 718922	Eileenmere 85th 470007	Eileenmere 32d 428072
			Enchantrene 364519
		Blackbird Tolan 9th 450555	Eileenmere 15th 398457
			Blackbird Girl 7th 363545
	Blackcap M. 176th 730025	Eileenmere D. 5th 574849	Eileenmere Wilson 3d 514918
			McHenry Blackcap Girl D.
		Blackcap M. 140th 651149	Eileenmere D. 15th 574849
			Blackcap M. 95th 483419

We would be pleased to have you see this herd, and particularly the seven young heifers recently received from Mr. Tolan. We have two very nice young bulls for sale.

Lucy Donoho, *Owner* - **Chillicothe, Missouri**

Farm 3 miles North Chillicothe and 1/2 mile West U. S. Highway 65

tained by Huson during the past few years, as well as a great young breeding bull, Prince Sunbeam 414th.

The 414th, incidentally, is a son of Prince Sunbeam 217th and out of a daughter of the International Grand Champion, Black Prince of Sunbeam. He sold for $7,100 as a January calf in the 1949 Sunbeam Achievement Sale. All of the young calves with cows in the herd were by him as well as seven outstanding yearling heifers.

Addition of the Red Shield Herd has now increased the Rally Farms breeding unit to 250 mature brood cows. Families included in the newly purchased herd are Blackcap Bessie, Ballindalloch Jilt, Ballindalloch Georgina, Elba, Ericas, and several other top producing tribes.

Also in the way of new activity at the Rally Farms, a Blackcap Empress daughter of Prince Eric of Sunbeam, purchased for $11,000 in the White Gates Dispersion, has dropped a very good heifer calf. In addition, the full sister to the International Grand Champion, Eileenmere 1050th, purchased from the Tolans, has a bull calf.

As well as running one of the best and largest purebred breeding units in the East, Rally Farms also feed a large number of Angus steers, of their own raising, each year. Recently ninety-one head, which had been grass fed, were sold for thirty-nine cents a pound, averaging 935 pounds each.

All of Our Bulls Trace to These

Three Greats →

We have a number of young Herd Sire Prospects for sale—from weaning age to Service age. They trace to the above bulls as indicated.

BLACKBIRD BANDOLIER of PAGE

BANDOLIER of ANOKA

BLACK BARDOLIER

MISTER BARDOLIER T. G.	8 times	5 times	3 times
ENVIOUS BARDOLIER T. G.	7 times	6 times	3 times
BARDOLIER R. T. G.	6 times	6 times	3 times
ZAR BARDOLIER T. G.	6 times	6 times	3 times
EVADER BARDOLIER 2d T. G.	7 times	5 times	2 times
BAR GRENADIER T. G.	6 times	4 times	2 times

and others

TIMBER GROVE FARMS

Jerome J. Gebhart, Owner × Jim Trapp, Mgr. × Owings Mills, Md.

It is with pleasure we announce the consignment of four top daughters of

Blackbird Grenadier G. R. 2d

—to the—

1952 SOUTH CAROLINA STATE ABERDEEN-ANGUS BREEDERS' ASSOCIATION SALE

to be held in

Columbia, S. C., March 10th, 1952

Blackbird 2d Branch— Buella 3d of Brays Island. Calved May 14, 1950

A good headed, deep, thick heifer with a lot of quality. Sells bred to Prince Bardolier K. B. whose daughters averaged $1770 in the Keefauver Brothers' Sale. This bull is a full brother to the great breeding bull being used by the Edwards Brothers.

Blackbird 4th Branch— Blackbird 19th of Brays Island. Calved January 4, 1950

A well-bred female with a lot of depth and thickness. She is tops in quality and will make an excellent foundation animal for your breeding herd. Will sell bred to Prince Bardolier K. B.

Eisa Erica—Erica 20th of Brays Island. Calved August 22, 1950

Another fine heifer out of Eurythonic of Ada, a well-bred cow from the famous McGregor herd tracing back to Baretos of The Burn, who as a yearling was a winner at Perth. Sells open.

Enchantress—Erica 21st of Brays Island. Calved September 2, 1950

A quality female with a lot of width. This heifer would be an asset to any herd. Sells open.

These heifers are all vaccinated and are from a T. B. and Bang's Accredited herd.

We invite your inspection of our cattle both at the sale and the Plantation.

They Must Pay—Or—They Don't Stay

Write us your needs *Visitors always welcome*

BRAYS ISLAND

ANGUS PLANTATION

NEIL L. BELL, Jr., Herdsman
T. B. and Bang's Accredited

F. B. DAVIS, Jr., Owner
YEMASSEE, SOUTH CAROLINA

Glen Airy Farm

"A Little Herd with a Lot of Quality"

A Top Herd Bull Prospect Sells in the

"Cream of Kentucky"

Angus Sale

April 3d, 1952

(See sale ad pages 112-113)

(SORRY! Rainy weather made it impossible to get his photo for this ad, but he will still be an eye filler sale day.)

Elban Bardolier G. A. 1355831

Sire: King Bardolier G. R. 794602	Black Bardolier 480883	Bandolier of Anoka 462299	Blkbd Bandolier of Page
			Barbara McH. of Anoka
		Black Bardella 460791	Bardell Martin 2d
			Blackbird Quality Lot
	Queen of Grand River 2d 540787	Keep's Bandolier 499734	Bandolier of Anoka
			Keepsake of Wildwood
		Queen 22d of Hill Crest 475870	Echo of Hill Crest
			Winchester Girl
Dam: Elsmeade Edella 46th 973256	Eblinor of Page 758191	Erico 15th of Page 616526	Earl 2d of Bordulac
			Eastern Erica 4th of P.
		Eblinette McGregor 5th 482276	Eventuation of Page
			Eblinette McGregor
	Globe Hill Edella 15th 810678	Bandolier of Anoka 8th 527553	Blkbd Bandolier of Page
			Barbara McH. of Anoka
		Globe Hill Edella 536220	Briarcliff Eurotas
			Briarcliff Edella 26th

This bull's individuality will match his excellent pedigree. He has the "look" of a herd bull about him—a stylish, up-headed, bully bull with massive body development; heavy bone and very short legs correctly set under him. Some of our best cows are safe in calf to him. We feel confident that he will sire the right type calves. If carried on he will be a hard bull to beat in the senior yearling class at the fall shows . . . Selling strictly as an attraction.

We were pleased to have the two outstanding daughters of Bardolier of Airdrie we sold in the Southeastern Sale go into good hands. Our thanks and best wishes go with them to the well established firm of Keefauver Brothers, Jonesboro, Tennessee, who selected Blackcap McHenry G. A. 3d at $3,000 and to the young but up and coming Gulfstream Herd of Ft. Lauderdale, Florida on their selection of Pride Protest G. A. 3d at $2,350.

Plan now to attend the "CREAM of KENTUCKY" ANGUS SALE, APRIL 3d, or to pay us a visit at the farm anytime.

★

W. D. "*Bill*" Fishback - Versailles, Kentucky

Marydale Farms Sale

St. Francisville, Louisiana, Nov. 2d

SUMMARY:

59 Lots	873,250.00,	average	$1241.52
11 Bulls	14,600.00,	average	1327.27
48 Cows	58,650.00,	average	1543.42
Top 5 Head	12,600.00,	average	2520.00
Top 10 Head	22,650.00,	average	2265.00
Top 15 Head	30,750.00,	average	2050.00
Top 20 Head	37,275.00,	average	1863.75

Top Bull—Marydale Eileenmere 90th 1282-789, calved January 27, 1950; sire, Eileenmere 1025th 947773; dam, Erica Bell 8th 839958; purchased by Frank A. Godchaux, Abbeville, Louisiana **2250.00**

Second Top Bull—Marydale Eileenmere 75th 1255440, calved June 9, 1949; sire, Eileenmere 260th 560256; dam, Whitney Girl 20th 826032; purchased by Oil Transport Company, New Orleans, La. **2100.00**

Top Cow—Marydale Miss Jilt 1166781, calved November 16, 1949; sire, Ravenswood Envious 7th 712181; dam, Whitney Miss Jilt 963180; purchased by J. T. Parker, McComb, Mississippi **3000.00**

Second Top Cow—Kindness 25th of Marydale 1166797, calved January 17, 1949; sire, Eileenmere 260th 560256; dam, Whitney Gratitude Princess 530125; purchased by Edwards Bros., Watford, Ontario, Canada **3050.00**

BULLS:

Marydale Eileenmere 90th 1282789, calved 1-27-50; sire, Eileenmere 1025th 947773; Frank Godchaux, Abbeville, Louisiana 2250.00

Marydale Bandolier 20th 1255455, calved 9-15-49; sire, Marydale Bandolier 12th 984728; B. C. Cox & Sons, Bell City, Louisiana 2050.00

Marydale Eileenmere 75th 1255440, calved 6-9-49; sire, Eileenmere 260th 560256; Oil Transport Company, New Orleans, La. 2100.00

Prince Marydale 85th 1342882, calved 1-8-50; sire, Prince Marydale 48th 838308; Gordon Daughenbaugh, Iowa, Louisiana 1250.00

Prince Marydale 90th 1369060, calved 7-6-50; sire, Prince Marydale 48th 838308; Epps Plantation, Epps, Louisiana 900.00

Marydale Eppy 15th 1365736, calved 6-14-50; sire, Le Baron Eppy 738141; Neal Farms, Epps, Louisiana 800.00

Marydale Eileenmere 95th 1350101, calved 7-19-50; sire, Eileenmere 1025th 947773; Earl Jennings, Baton Rouge, Louisiana 900.00

Marydale Eileenmere 76th 1282798, calved 2-15-50; sire, Eileenmere 260th 560256; Sidney Wood, Welcome, Louisiana 1000.00

Marydale Eileenmere 72d 1282778, calved 1-11-50; sire, Eileenmere 260th 560256; Circle D. Ranch, Lafayette, Louisiana 1500.00

Marydale Bandolier 45th 1282777, calved 1-10-50; sire, Marydale Bandolier 12th 984-728; J. T. Howell, Jackson, Louisiana 1000.00

Marydale Eppy 5th 1282806, calved 4-8-50; sire, Le Baron Eppy 738141; F. D. Odom, Kinder, Louisiana 850.00

COWS:

Marydale Miss Jilt 1166781, calved 11-16-49; sire, Ravenswood Envious 7th 712-181; J. T. Parker, McComb, Mississippi 3000.00

Marydale Elba 1166799, calved 1-23-49; sire, Eileenmere of F. 14th 744002; Frank A. Godchaux, Abbeville, Louisiana 2000.00

Marydale Erica 100th 1342869, calved 1-2-50; sire, Prince Marydale 48th 838308; Shadow Isle Farm, Red Bank, New Jersey 2100.00

Blackbird 17th of Marydale 1091498, calved 6-10-48; sire, Ever Prince of Harken Farms 715745; Frank A. Godchaux, Abbeville, Louisiana 1750.00

Marydale Edella 10th 1091508, calved 5-7-49; sire, Eileenmere 260th 560256; Circle

Dixie Stock Farms

We Congratulate

The Girdler Ranch - Livingston, Montana

Upon the Selection of Two Great Herd Bull Prospects for use on their Fine Herd of Aberdeen-Angus Cattle. Our Sincere Thanks and Best Wishes go with these Cattle to Their New Home. The Girdlers also Selected 10 Outstanding Females to go along with the 2 Bulls.

The Two Bulls:

Black Prince of Dixie 2d 1236782

A top son sired by the 1947 International Grand Champion Master Prince of Sunbeam 1000000 and out of a good daughter of Envious Blackcap B. 15th 628677, a great show and breeding bull, she is just the type of cow you would want for the dam of a herd bull.

Bandolier of Dixie 3d 1228151

An intensely bred Bandolier bull. A son of the 1947 Canadian Grand Champion Burgess Bandolier of Anoka 8th 1022319, one of the best liked bulls in the country today. He has for a dam a Canadian bred cow one of the best producing cows we have on the farm.

On the show circuit our cattle have made us lots of friends. The two above mentioned bulls stood at the top or near the top at the leading shows throughout the country.

Consigning Two Top Heifers and One Bull to the South Central Sale, Franklin, Kentucky, March 28th, 1952.

Dixie's Barbara 8th 1466274, A McHenry Barbara
Dixie's Barbara 5th 1466271, A McHenry Barbara
Bardoliermere of Dixie 6th

Sired by Victor Bardolier G. R. 847489, an own son of the Phenomenal Black Bardolier and out of a daughter of Eileenmere 251st 554971, he by Eileenmere 85th. Bandolier and Eileenmere breeding at its best.

We usually have a few top herd bull prospects and perhaps a few females for sale.

VISIT DIXIE AND SEE FOR YOURSELF.

Dixie Stock Farms

Lexington Road — A. T. and J. I. SANDERS, Owners ROBERT COCANOUGHER, Manager — **Lancaster, Kentucky**

FRAN AND FRED WIERDSMA

CRESTFIELD FARM

HOPEWELL, N. J.

Who sold the FIRST case-hardened Neck Chains?

Morford!

Who supplied the FIRST Spring Steel Attaching Rings?

Morford!

Who furnished the FIRST Number Plates with 1½ inch figures?

Morford!

Who furnished the FIRST Solid Brass Number Plate?

Morford!

Whose Neck Chain Products have been copied by various other manufacturers?

Morford!

Who has been in the Neck Chain business longer than anyone else in America?

Morford!

Buy Morford Chains and You Buy the Best

The Chain Man

IOWA CITY Since 1918 IOWA

D. Ranch, Lafayette, Louisiana 1750.00

Kindness 25th of Marydale 1166797, calved 1-17-49; sire, Eileenmere 260th 560256; Edwards Bros., Watford, Ontario, Can. 3050.00

Elba G. 2d of Marydale 1005729, calved 5-4-47; sire, Prince Marydale 48th 838308; French Broad Farm, Bowling Green, Ky. 1600.00

Marydale Miss Burgess 5th 1141072, calved 9-16-49; sire, Eileenmere 260th 560256; Oil Transport Company, New Orleans, Louisiana 1300.00

Marydale Katinka 2d 1091523, calved 3-6-48; sire, Eileenmere 260th 560256; Southern Ford Tractor Corporation, New Orleans, Louisiana 1900.00

Marydale Katinka 3d 1091524, calved 2-16-48; sire, Eileenmere 260th 560256; Oil Transport Company, New Orleans, La. 2000.00

Pride 35th of Marydale 1265675, calved 8-25-49; sire, Eileenmere 260th 560256; C. A. Kennedy, Alexandria, Louisiana 1350.00

Marydale Blackbird 42d 1265682, calved 9-24-49; sire, Ever Prince of Harken Farms 715745; J. & M. Ranch, Hammond, Ind. 1000.00

Blackbird 9th of Marydale 1002587, calved 1-5-47; sire, Eileenmere of F. 14th 744-002; Frank J. Matthew, New Orleans, Louisiana 1350.00

Marydale Erica 80th 1397946, calved 11-29-50; sire, Le Baron Eppy 738141; Good Earth Stock Farms, New Florence, Mo. 900.00

Marydale Erica 40th 1282779, calved 11-29-50; sire, Le Baron Eppy 738141; Good Earth Stock Farms, New Florence, Mo. 1275.00

Marydale Erica 34th 1282744, calved 1-5-50; sire, Le Baron Eppy 738141; Good Earth Stock Farms, New Florence, Mo. 1150.00

Marydale Queen Mother 22d 1342872, calved 3-5-50; sire, Marydale Bandolier 12th 994728; Wallace Quinn, Pascagoula, Mississippi 1075.00

Marydale Erica 45th 1342884, calved 3-2-50; sire, Le Baron Eppy 738141; Good Earth Stock Farm, New Florence, Missouri 500.00

Marydale Elba 20th 1342870, calved 2-16-50; sire, Eileenmere 1025th 947773; Oil Transport Company, New Orleans, La. 1250.00

Marydale Elba 25th 1347328; sire, Eileenmere 260th 560256; Good Earth Stock Farm, New Florence, Missouri 1150.00

Pride 60th of Marydale 1342874, calved 3-23-50; sire, Eileenmere 1025th 947773; Emmett E. Smith, Leakesville, Mississippi 1000.00

Marydale Erica 41st 1342881, calved 2-27-50; sire, Eileenmere 260th 560256; Good Earth Stock Farm, New Florence, Mo. 1200.00

Marydale Erica 46th 1342895, calved 4-4-50; sire, Le Baron Eppy 738141; Good Earth Stock Farm, New Florence, Missouri 850.00

Marydale Erica 47th 1342891, calved 4-2-50; sire, Prince Marydale 48th 838308; Good Earth Stock Farm, New Florence, Missouri 1000.00

Marydale Blackbird 48th 1342879, calved 4-15-50; sire, Eileenmere 260th 560246; Good Earth Stock Farm, New Florence, Missouri 1100.00

Pride 37th of Marydale 1265699, calved 12-28-49; sire, Prince Marydale 48th 838-308; Wallace Quinn, Pascagoula, Miss. 925.00

Pride 38th of Marydale 1265698, calved 12-28-49; sire, Prince Marydale 48th 838-308; Wallace Quinn, Pascagoula, Miss. 925.00

Bunker Hill Farm

Herd Sire:

Bandolier Eldor 30th 1030590

Families:

BLACKCAPS, QUEEN MOTHERS, ERICAS, FAVORITES, and MISS BURGESS

VISITORS WELCOME

C. A. FIGLAND & SONS

SEARSBORO, IOWA

OOPS SORRY!!

In the Thurmond Dispersion Sale the top bull, Homeplace Eileenmere 99th was sold to Appalachian Angus Farm, Marion, Virginia, owned by D. D. Query & C. C. Lincoln for $10,000 instead of $1000 as it was incorrectly stated in the sale report in the February issue of the Journal. This changes the average on 42 head to $1224.40.

Marydale Elba 11th 1282790, calved 1-30-50; sire, Eileenmere 260th 560256; Oil Transport Co., New Orleans, Louisiana 1250.00

Marydale K. Pride 10th 1347327, calved 5-30-50; sire, Prince Marydale 48th 838-308; T. A. Stokes, Baton Rouge, La. 850.00

Marydale Blackbird 55th 1347323, calved 5-19-50; sire, Prince Marydale 48th 838-308; T. A. Stokes, Baton Rouge, La. 800.00

Marydale Ballindalloch 3d 1365733, calved 6-9-50; sire, Le Baron Eppy 738141; Good Earth Stock Farms, New Florence, Missouri 675.00

Pride 71st of Marydale 1365729, calved 5-25-50; sire, Ravenswood Envious 7th 712-181; Herman Talley and Son, Elten, La. 700.00

Marydale Blackbird 56th 1347324, calved 5-23-50; sire, Marydale Bandolier 12th 994-728; Good Earth Stock Farms, New Florence, Missouri 700.00

Marydale Blackbird 53d 1347314, calved 5-1-50; sire, Le Baron Eppy 738141; Emmett E. Smith, Leakesville, Mississippi 675.00

Pride 41st of Marydale 1282804, calved 2-27-50; sire, Le Baron Eppy 738141; C. A. Kennedy, Alexandria, Louisiana 950.00

Marydale Erica 43d 1342873, calved 3-18-50; sire, Marydale Bandolier 10th 1060-973; Southern Ford Tractor Company, New Orleans, Louisiana 700.00

Marydale Blackbird 52d 1347315, calved 5-1-50; sire, Marydale Bandolier 12th 994-728; Inglewood Plantation, Alexandria, Louisiana 1200.00

Evergreen 5th of Marydale 1397948, calved 12-20-50; sire, Eileenmere 260th 560256; Shadow Isle Farm, Red Bank, New Jersey 1500.00

Miss Clifford 2d of Marydale 1342880, calved 4-17-50; sire, Eileenmere 260th 560-256; Good Earth Stock Farms, New Florence, Missouri 800.00

Pride 40th of Marydale 1282797, calved 2-9-50; sire, Eileenmere 260th 560256; Shadow Isle Farms, Red Bank, New Jersey 1050.00

Marydale Erica 44th 1342888, calved 3-27-50; sire, Le Baron Eppy 738141; Good Earth Stock Farms, New Florence, Mo. 1000.00

Marydale Erinca 5th 1220370, calved 6-20-49; sire, Ravenswood Envious 7th 712-181; Ray Bucklin, Elton, Louisiana 950.00

Marydale Blackbird 49th 1342876, calved 4-1-50; sire, Ever Prince of Harken Farms 715745; Good Earth Stock Farms, New Florence, Missouri 1000.00

Pride 61st of Marydale 1342885, calved 3-17-50; sire, Marydale Bandolier 10th 1060-0973; Harold Meade, New Orleans, La. 650.00

Marydale Erinca 7th 1282805, calved 3-20-50; sire, Ever Prince of Harken Farms 715745; Good Earth Stock Farms, New Florence, Missouri 750.00

Marydale Blackbird 64th 1365741, calved 6-25-50; sire, Prince Marydale 48th 838-308; Good Earth Stock Farms, New Florence, Missouri 800.00

Marydale Barbara 1138751, calved 5-8-48; sire, Ever Prince of Harken Farms 715-745; Good Earth Stock Farms, New Florence, Missouri 2200.00

Ericamere 2d of Marydale 1282787, calved 1-25-50; sire, Eileenmere 1025th 947773; Wallace Quinn, Pascagoula, Mississippi 1000.00

You Don't Have to Travel from Walla Walla, Washington to New Jersey to Buy Aberdeen-Angus, But

Smith-Nelson of Walla Walla, Did, in Order to Get H & L Cattle

When one travels as far as it is from Walla Walla, Washington to Marlboro, New Jersey there must be a reason. We like to think it is the type, the quality and the bloodlines we have at H & L that would bring one that far to buy a bull and a heifer. You have to have something—we believe H & L cattle will prove to have that something that adds improvement to our breed. We thank Smith-Nelson and wish them well with this pair they selected.

This Great Herd Bull Prospect

H. & L. Bardolier 11th 1326608

His Pedigree

Sire: HOTHER BARDELL 1029936	Hother's Bardolier 682891	Black Bardolier 480883	Bandolier of Anoka
			Black Bardella
		Pride of Hill Crest 43d 547475	Broadus Blackmar
			Pride Hill Crest
	Evader's Lady Blackcap 610752	Evesback Evader 534359	Black Bardolier
			Eva Bandolier
		Blackcap Lula Belle 545128	Bandolier of Anoka
			Blackcap Lilly Belle
Dam: EDELLA of R. L. S. 3d 938472	Prince Eric of Sunbeam 744659	Prince Sunbeam 29th 629408	Black Prince of Sunbeam
			Erica Marie of Sunbeam
		Erra Erica 6th of Sunbeam 629412	Revelga
			Erra Erica 3d of Sunbeam
	Edella T. 3d 782190	Applewood Bandolier 66th 597220	Bandolier of Anoka 3d
			Patmore Pride 7th
		Edella 5th of Page 510384	Revolution of Page 11th
			Edella 16th of Page

This young bull is a Great Herd bull Prospect, and his pedigree speaks for itself. He is especially short-legged, with good bone structure, smooth, and very typy. He is sired by our own HOTHER BARDELL, a bull that has produced many wonderful calves.

This Really Good Show Heifer

H. & L. Elba 1326582

Her Pedigree

Sire: H & L PRIDE ERIC 2d 796093	Ravenswood Pride Eric 634551	Ames Plantation Pride's Eric 522683	Ames Plantation Elmour
			Ames Plantation Phavorite
		Canterbury Miss Burgess 5th 506035	Kanimura 2d of Briarcliff
			Briarcliff Miss Burgess 28th
	Juanerra Erica 27th 503462	Elba's Marshall 5th 464923	Elba's Marshall
			Elga Elba
		Juanerra Erica 18th 478987	Revolution 105th
			Juanerra Erica 14th
Dam: ELBA 6th of SKY RANCH 956506	Prince Sunbeam 81st 754738	Black Prince of Sunbeam 504521	Black Peer of St. Albans
			Pride 17th of Sunbeam
		Erica Marlene 8th 398328	Erwin Marshall
			Erica Entella 8th
	Elbance Marshall 8th 594112	Blackcap Marshall 10th 415382	Earl Marshall
			Blackcap C. J. 3d
		Elbance 415704	Estonian
			Elba of Glyn Mawr 3d

This exceptionally fine heifer is sired by our own H & L PRIDE ERIC 2d and is also bred to our outstanding Sunbeam bull, PRINCE SUNBEAM 658th. She is very smooth and a Real Show Heifer.

VISITORS ARE ALWAYS WELCOME

H and L Farms

Marlboro, New Jersey

DR. LOUIS F. WETTERBERG — Owners — HAROLD E. WETTERBERG

CHARLES McINTOSH, Herdsman

Clark County *Seventh Annual*

Promptly at 1:00 p. m. **Friday, April 11th,** - Fairgrounds

43 Females . . 51 - *Head*

THE FEMALES CONSIST OF OPEN AND BRED HEIFERS, COWS WITH CALVES BY SIDE. THE BULLS ARE ALL READY FOR SERVICE.

THIS OFFERING WILL COME FROM SEVENTEEN DIFFERENT HERDS AND EACH AND EVERY CONSIGNOR WILL OFFER SOME OF THE BEST CATTLE THEY HAVE EVER PRODUCED.

Plan to Attend This Sale

Order Your Catalog Now, — from —

Clark County Aberdeen-

"The Angus Center of Ohio"

"Sound Investment" Sale

3 miles S. E. of - **Springfield, Ohio** - on State Route 70

Selling - 51 . . 8 Bulls

Consigned by:

ACHORVALE FARMS	Springfield, Ohio
E. H. ACKERMAN	New Carlisle, Ohio
LEONARD C. ALESHIRE	Springfield, Ohio
HARRY BEARD and SON	Enon, Ohio
DAVID C. and J. E. BRADFUTE	Zenia, Ohio
EASTWAYS FARMS	Springfield, Ohio
RALPH FULTON and SON	Fairborn, Ohio
RICHARD GETZ	Springfield, Ohio
GOODFELLOW-HOMESTEAD FARMS	Springfield, Ohio
WILLIAM HAMMOND	Zenia, Ohio
B. R. SKINNER	Fairborn, Ohio
GUY E. SMITH	South Charleston, Ohio
HARRY D. STEEL	London, Ohio
HUGH PATRICK	Springfield, Ohio
JEFF TAYLOR	Fairborn, Ohio
J. B. WALLINGSFORD and SON	Springfield, Ohio
EVERETT YODER	West Liberty, Ohio

Lunch Served on the Grounds

——**L. C. Aleshire,** *Secretary, Box 416,* **Springfield, Ohio**

Angus Breeders' Ass'n

"The Angus Center of Ohio"

Announcing . . .

Black Knight 55th of Angus Valley

Selling for **$25,000** as a Junior Calf

In the 1952 Angus Valley Sale Averaging $6,464.00

BLACK KNIGHT 55th of ANGUS VALLEY

First Prize Junior Bull Calf at The Futurity in 1951. Highest Price Selling Bull ever Sired by Black Peer 28th.

A SHOW WINNER WITH A PEDIGREE

Calved January 14, 1951. Bred and owned by Angus Valley Farm.

Sire: Black Peer 28th of Angus Valley 1000530	Prince Sunbeam 105th 784382	★Prince Sunbeam 29th 629408
		Queen Peeress S. B. 525281
	Escora Eston 595883	Eston of Quality 483388
		Erica Escora 458136
Dam: Angus Valley Evermere 1117641	Prince Sunbeam 144th 778868	★★Black Prince of Sunbeam
		Barbara McHenry 76th 446283
	Evermere 3d of R. L. S. 842227	★Prince Eric of Sunbeam
		★★Evermere T. 614385

We Believe the "55th" is the Greatest Herd Sire Prospect with the Best Bloodlines Ever Sired by the Prepotent "28th".

ROBIN HOOD FARM IS THE SOUTHWEST'S "HOME OF POPULAR FAMILIES"

OUR COW HERD CONSISTS OF—

Gammers, Blackcap Bessies, Zaras, Ballindalloch Georginas, Jilts, Edwinas of Oklahoma, Hartley Edellas, Miss Burgess, Queen Mothers, McHenry Barbaras, Rosemere Barbaras, Juana Ericas and Elbas.

Robin Hood Farm

ROUTE 2 BIXBY, OKLAHOMA

20 MINUTES FROM DOWNTOWN TULSA SOUTH ON HY 64

ORAL ROBERTS, Owner
TULSA, OKLAHOMA

JACK CROSS, Manager
BIXBY, OKLAHOMA

THE LORD OWNS OUR CATTLE — Psalms 50:10

BIG JOB AHEAD FOR FARMERS IN 1952

Farmers the nation over are asked to produce more in 1952 than ever before. The demand for agricultural products is great and seems likely to continue that way. Factors behind these great demands are our fast growing population, the needs of the military and a margin for exports and safe reserves.

According to C. H. Bates, farm management specialist for the Texas Agricultural Extension Service, the job at hand calls for wise planning and the efficient use of farm labor, equipment and materials. He says that allocations of steel, copper and aluminum for farm machinery and implements for the first quarter of 1952 are sufficient to turn out about 70 to 75 per cent of the estimated equipment needed by farmers during the period.

The items most likely to be in short supply are large tractors, automatic balers, combines, field chippers, cotton pickers, power sprayers, fencing, metal roofing, portable irrigation systems, and galvanized pipe. Bates urges farmers to get machinery repaired well ahead of the time for using it; keep a few extra parts on hand; use the best possible maintenance methods for they will add years of the life to machinery and equipment and last but not least get all scrap metal back on the defense job by selling it.

The goals for all major crops have been set as high as USDA specialists consider it sound and practical to set them, says Bates. They have aimed to provide a balance of crops to meet the greatest needs. Available crop land is limited and every acre should be put to its best use.

Bates says more nitrogen fertilizer is expected to be available but substantially less than farmers need. There'll be about 10 per cent less phosphate than last year. The outlook for chemicals for pest control indicates that supplies will be adequate though some substitutes may need to be made.

Bates believes the labor situation may be even tighter than in 1951 and especially during the harvest season.

These are but a few of the problems ahead and are the reason why Bates says the solution will call for expert management and greater efficiency on every farm job. He says the entire family has a part to play in this great drive for more production, for defense farming really begins in the farm home.

Right now, says Bates, is a good time to check all farm machinery and equipment. Replace the machines that cannot be repaired and get those that can be repaired in top operating shape because breakdowns and accidents during the production seasons can materially reduce the output of an individual as well as the farm. Proper maintenance and high operating efficiency for all farm machinery and equipment is a must for 1952.

One Bull and Two Heifers

— to the —

Maryland Quality Sale at Frederick, Maryland
March 14th, 1952

The Bull — Prince Wakefield 1440270

Calved March 9, 1951.

Sire: PRINCE BARBARIAN M. of R. R. 1163721	Prince Sunbeam 62d 911043	Prince Sunbeam 29th 629408	Black Prince of Sunbeam
			Erica Marie of Sunbeam
		Barbarosa Sunbeam 4th 744641	Black Prince of Sunbeam
			Barbara of Rosemere 156th
	Barbara Anna of Le Baron 796378	Epponian Junior of Le Baron 699136	Epponian 8th of Rosemere
			Idle Lass of Wickwire
		Barbara M. of Anoka 5th 589582	Blackbird Bandolier of Page
			Barbara McHenry of Anoka
Dam: GEORGIE'S ENERGY MT. P. 875658	Georgie of Chartley 646493	Kiltie of Wickwire 528016	Evilesco of Page
			Kisoran of Ballindalloch
		Andelot Georgina 3d 492610	Revolution Blackcap
			Briarcliff Georgina 7th
	Sunny Hill Energy 681852	Highlands' Elban 590678	Andelot Edictor
			Elbina 3d of Ada
		Trojan's Energy 3d 554746	Burgess 4th of Page
			Trojan's Energy

Sells Open — Wakefield Georgina 2d 1411779

Calved January 24, 1951.

Sire: BLAKEFORD GRENADIER 2d 971314	Queen's Grenadier G. R. 625624	Black Bardolier 480883	Bandolier of Anoka
			Black Bardella
		Queen of Grand River 2d 540787	Keep's Bandolier
			Queen 23d of Hill Crest
	Blakeford Eline 367th 795173	Brigadier of Bordulac 487260	Revolution of Page 43d
			Blackbird 2d of Strathmore
		Blakeford Eline 530487	Andelot Pride Lad
			Andelot Eline 2d
Dam: OLDFIELDS GEORGINA 2d 733914	Ravenswood Pride Eric 634551	Ames Plantation Pride's Eric 522683	Ames Plantation Elmour
			Ames Plantation Phavorite
		Canterbury Miss Burgess 5th 506035	Kanimura 2d of Briarcliff
			Briarcliff Miss Burgess 28th
	Georgina Brown 27th 565319	Blackboy Revolution 2d 527322	Glencarnock Revolution 6th
			Blackbird M. K.
		Georgina Brown 23d 561830	Briarcliff Elbanor
			Georgina Brown 6th

Sells Open — Wakefield Karama 1427285

Calved January 25, 1951.

Sire: BLAKEFORD GRENADIER 2d 971314	Queen's Grenadier G. R. 625624	Black Bardolier 480883	Bandolier of Anoka
			Black Bardella
		Queen of Grand River 2d 540787	Keep's Bandolier
			Queen 23d of Hill Crest
	Blakeford Eline 367th 795173	Brigadier of Bordulac 487260	Revolution of Page 43d
			Blackbird 2d of Strathmore
		Blakeford Eline 530487	Andelot Pride Lad
			Andelot Eline 2d
Dam: ANDELOT KARAMA 13th 852198	Andelot Edictor 524661	Revolution Blackcap 413704	Revolution 7th
			Blackcap Bess Glencarnock
		Edicta of Glencarnock 3d 460292	Espoir of Glencarnock
			Erica of Glencarnock 11th
	Karama R. 2d 520641	Plantation Harry 2d 520639	Woodlawn Hero
			Glenrose Ames 2d
		Karama R. 520632	Prideman Harrison 12th
			Karama of Willow Park 2d

Wakefield Valley Stock Farm

MR. and MRS. CHARLES MORROW
Owners

New Windsor - - - Maryland

Don't Miss the French Broad-Glen Airy

Thursday, April 3, 1952 *at Tattersalls*

of the Glen Airy Farms' Herd ← *Combining*

The Top Bandoliers of the South Combined With Some of
We Are Selling the Best We

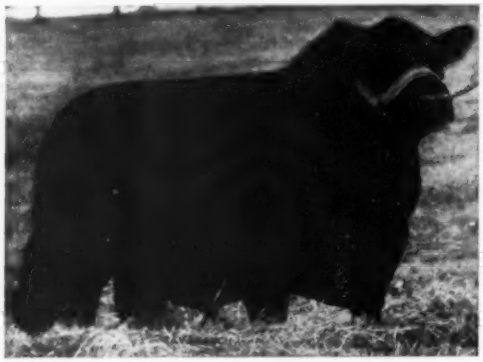

BARDOLIER of AIRDRIE—His calves are outstanding, seven calves by him sold to date have averaged $2,520.00 per head.

Featuring the Get and Service of:

BARDOLIER of AIRDRIE

Grand Champion 1949 Southeastern Fair, Atlanta. His calves are outstanding and include grand champion female 1951 National, Memphis; Reserve Champion bull 1950 International Show Window Sale; Grand Champion bull 1951 Alabama State Fair; Reserve Champion female 1951 Alabama; Reserve Champion female 1951 Southeastern Sale.

KING BARDOLIER G. R.

Grand Champion Southeastern Fair 1950; Grand Champion Florida 1951; Grand Champion 1951 Kentucky State Fair—sire of EREISA G. A. 3d (shown on opposite page).

ERIC BANDOLIER G. A. 3d

An outstanding son of King Bardolier G. R. that we are retaining in our herd.

BLACK EVADER of F. B.

Top winning show bull of the south in 1949. One of the top Bandolier bulls of the breed.

Plus Sons and Daughters of
CESOR EVADER MERCURY and KING BARDOLIER
and BLACK PEER 97th of ANGUS VALLEY

ECTESSA 4th of F. B.—The type of heifer that makes this an outstanding event.

ERIC BARDOLIER of G. A. 3d—Several of the sale heifers carry the service of this great son of King Bardolier G. R.

Glen Airy Farms

W. D. "Bill" Fishback **Versailles, Kentucky**

"Cream of Kentucky" Sale

Sale Barn Lexington, Kentucky

the Best ⟶ of the French Broad Farms' Herd

the Most Outstanding Eileenmere and Sunbeam Bloodlines.
Have Including Our Show Cattle

Families Selling

EULIMA ERICAS	BLACKCAP EMPRESS
ANOKA BARBARAS	McHENRY BLACKCAPS
BALLINDALLOCH GEORGINAS	QUEEN MOTHERS
BLACKCAP BESSIES	ZARA
EVERGREEN ERICAS	KATINKA
MAID of BUMMERS	BLACKBIRD
McHENRY BARBARAS	BLACKCAP
MISS BURGESSES	PRIDES
TOLAN BLACKCAPS	PETUNIAS

Write today for our catalog

Don't Forget—
Blugrass Sale, Lexington, Kentucky, April 2d

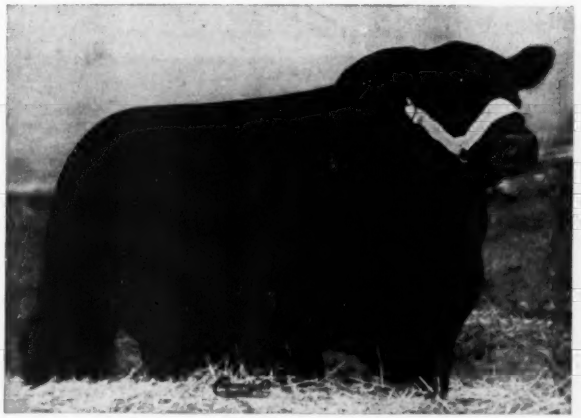

BLACK EVADER of F. B. . . . . French Broad's . . . . . Reference Sires . . . . . ERIN MERCURY of F. B.

EREISA of G. A. 3d—Daughter of King Bardolier G. R. Also, a full sister to this great heifer sells.

French Broad Farms

J. D. Huggins & Sons **Bowling Green, Kentucky**

Fulton Farms—Yellow Springs, Ohio

We Will Offer at

The Clark County Sale April 11th, 1952

Sale at Clark County Fairgrounds, U. S. Route 70, One Mile East of

Springfield, Ohio

5 BRED HEIFERS

Two are sired by ENVIOUS GEORGINA of R. K. 2d; and three are by a son of PRINCE SUNBEAM 129th.

3 sell safe in calf to PRINCE SUN RAE D. J. R. 50th.

2 sell safe in calf to our top young son of Prince Sunbeam 328th.

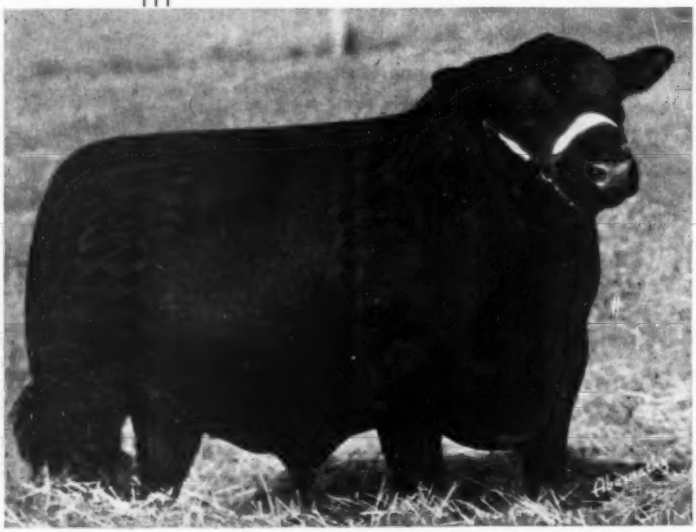

SHADOW ISLE PRINCE 3d 1259476

Great herds are dependent upon both the females and the bulls as well as the care to improve them. We have the time, the cows and, now, the bulls to build a great herd.

Ralph—FULTON—Harold K.

Fulton Farms

Yellow Springs, Ohio

Marion County Sale

Knoxville, Iowa, November 19th

SUMMARY:

92 Lots	$54,625.00,	average	$ 593.75
4 Bulls	2,280.00,	average	570.00
88 Cows	52,345.00,	average	594.82
Top 5 Head	6,700.00,	average	1340.00
Top 10 Head	11,450.00,	average	1145.00
Top 15 Head	15,525.00,	average	1035.00
Top 20 Head	19,280.00,	average	964.00

Top Bull—Bell Boy Erick 971361, calved April 3, 1946; sire, Bell Boy A. 7th 576-718; dam, Erica Eldeen D. 526756; consigned by E. H. Parker Estate, Bussey, Iowa; purchased by Cliff Heaberlin, Pleasantville, Iowa **750.00**

Second Top Bull—Bell Boy of Locust Crest 31st 1357169, calved May 28, 1950; sire, Bell Boy's Blackcap D. D. 3d 811362; dam, Blackcap McKenny 160th 803762; consigned by Archie Vernon Estate, Pleasantville, Iowa; purchased by Baylor Farms, Cuba, Illinois **720.00**

Top Cow—Blackcap McKenny 160th 803762, calved February 29, 1944; sire, Bar Prince 2d of Sunbeam 584503; dam, Blackcap McKenny 118th 576391; consigned by Archie Vernon Estate, Pleasantville, Iowa; purchased by Baylor Farms, Cuba, Illinois **1575.00**

Second Top Cow—Blackcap of Locust Crest 48th 1212069, calved February 22, 1948; sire, Bell Boy's Blackcap D. D. 3d 811-362; dam, Blackcap McKenny 160th 803-762; consigned by Archie Vernon Estate, Pleasantville, Iowa; purchased by Dyer Bros., Pleasantville, Iowa **1400.00**

(Consigned by E. H. Parker, Estate)

BULL:

Bell Boy Erick 971361, calved 4-3-46; sire, Bell Boy A. 7th 576718; Cliff Heaberlin, Pleasantville, Iowa 750.00

COWS:

Betty 35th 705361, calved 4-15-42; sire, Glenside Revolution 16th 608810; Larry Hicks, Burlington Junction, Missouri 590.00

Mabelle P. 705363, calved 6-22-42; sire, Blackcap Leland 532339; Winterset Angus Farms, Winterset, Iowa 600.00

Lassie E. H. 23d 973124, calved 4-10-44; sire, Ebermere 648758; Fred Hurt & Son, Baxter, Iowa 590.00

Cedar Hill E. H. 973125, calved 4-29-44; sire, Ebermere 648758; Groesbeck Farms, Des Moines, Iowa 450.00

Rose Mary 35th 973126, calved 5-21-45; sire, Ebermere 648758; Harold Parker, Lovilia, Iowa 440.00

Molly Lou 5th 973128, calved 5-30-45; sire, Ebermere 648758; Roy Parker, Bussey, Iowa 500.00

Polly Anna 16th 973129, calved 6-3-45; sire, Ebermere 648758; Groesbeck Farms, Des Moines, Iowa 350.00

Georgina E. 20th 959528, calved 5-10-46; sire, Envoy of Eric 662202; Harold Parker, Lovilia, Iowa 500.00

Miss Iowa Blackbird 1053165, calved 10-6-46; sire, Ebermere 648758; Harold Beane, Guthrie Center, Iowa 550.00

Miss America Blackcap 1053167, calved 10-12-46; sire, Ebermere 648758; Groesbeck Farms, Des Moines, Iowa 410.00

Princess Ann Blackcap 1053169, calved 10-15-46; sire, Ebermere 648758; Harold Beane, Guthrie Center, Iowa 500.00

Molly Rose Mary 1053166, calved 10-10-47; sire, Eljosie's Bell Boy 44th 807250; Harold Parker, Lovilia, Iowa 620.00

Midnight Lily 10th 1053168, calved 10-14-47; sire, Eljosie's Bell Boy 44th 807250; Fred Hicks, Burlington Junction, Missouri 500.00

Selling the

Bloodlines of Champions

In comfortable heated Sale Pavilion at

New Liberty, Iowa

20 miles Northwest of Davenport on route 150

April 23, 1952

16 Bulls . . . 84 Lots . . 68 Females

Consisting of a Great group of foundation females and some extra Top Herd Bull prospects with Choice Pedigrees plus smoothness and proper conformation. All cattle sold will be absolutely guaranteed. Most all are calfhood vaccinated clean and can go anywhere.

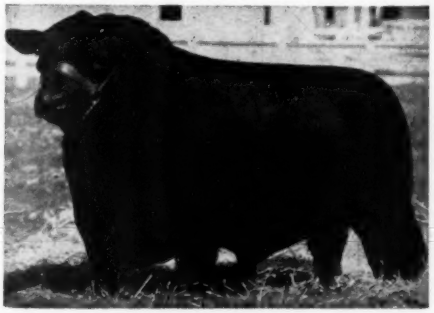

EILEENMERE 500th

International grand Champion. The sire of our great breeding Bull EILEENMERE 1010th.

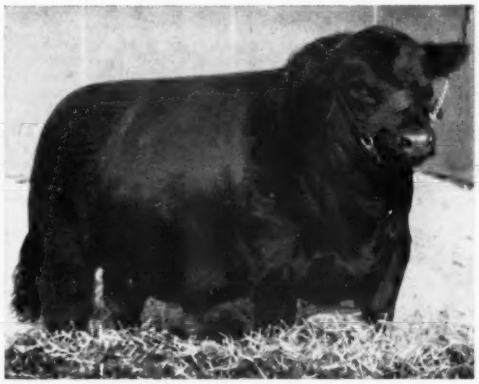

ELBAN BARDOLIER 3d

1951 International Grand Champion Bull. Brother to Postolier 1076928 and Edwin Bardolier 945809. We feature the get and service of these two good sires.

The Bulls:

Are deep bodied thick and of the modern beef type. Seven are sired by Postolier 1076928 three are sired by Edwin Bardolier 945809 both being sired by Raona's Bardolier 3d and brothers to Elban Bardolier 3d. The 1951 International Grand Champion Bull. Two bulls are sired by Blue Warden of Ada 1007643 a son of Imp. Warden of Garvault and from a richly bred Blue Blood Lady dam. One bull sired by Greenbrier Eric 8th 853444. These are all of strong breeding age. 3 bulls calved in 1951 sired by Bell Bandolier 109893.

The Females:

Will consist of some very choice females and from popular families. A number of cows will have calves at foot others will calve by sale time. Balance will be Bred and Open Females from the following families: Juanerra Erica, Zara, Ballindalloch Georgina, McHenry Barbara, Barbara Woodson, Rosemere Barbara, Hartley Edella, Blackcap Empress, Miss Burgess, McHenry Blackcap, Evergreen, Erroline, Princess, Pride, Elba, Rosemere Entelope, Edwinas and others.

Follow this Sale Circuit:

April 23, 1952—SIEMSEN—ROCK—KILE ..... at New Liberty, Iowa
April 24, 1952—SOUTH CENTRAL IOWA ..... at Oskaloosa, Iowa
April 25, 1952—CAPITOL CITY SALE ..... at Des Moines, Iowa

Plan to Attend—Write today for Catalog:

Henry L. Siemsen & Son . . . Dixon, Iowa
Hugo C. Rock & Sons . . . . Dixon, Iowa
Raymond L. Kile . . . West Liberty, Iowa

RAONA'S BARDOLIER 3d 797562

Noted Herd Sire at El-Jon Farm. The Sire of Postolier 1076928, Edwin Bardolier 945809 and Elban Bardolier 3d. The 1951 International Grand Champion.

COL. ROY G. JOHNSTON, Auctioneer

MAURICE BONEY, for the Aberdeen-Angus JOURNAL

Watch!

for Details on Our First Production Sale

Friday, October 31st, 1952

featuring the GET and SERVICE of

BLACKBIRD BARRY 2d
KINTYRE'S MASTERPIECE
JURYMAN of KINTYRE
PARDOLIER 36th
Our Present Herd Sires.

A Wonderful Time to Visit the "Deep South"

Kintyre Stock Farm

Two Miles East of Gloster

MR. and MRS. COVILLE C. JACKSON, GLOSTER, MISSISSIPPI

Leander Lily H. C. 1053173, calved 11-10-47; sire, Eljosie's Bell Boy 44th 807250; W. B. Campbell & Sons, Gilmore City, Iowa 460.00

Georgina E. H. 21st 1145343, calved 10-27-48; sire, Blackbird Lad A. 6th 884-446; P. W. Eggers & Son, Knoxville, Ia... 700.00

Blackcap Lily E. P. 1276615, calved 4-15-49; sire, Bell Boy Erick 971361; Harold Parker, Lovilia, Iowa 500.00

Betty of Blackbird E. H. 9th 1276616, calved 4-18-49; sire, Bell Boy Erick 971-361; Mr. Stone, Chariton, Iowa 400.00

Bella Blackcap E. P. 10th 1276617, calved 4-20-49; sire, Bell Boy Erick 971361; H. L. Dop, Knoxville, Iowa 330.00

London Jane Blackcap E. H. 1276618, calved 4-23-49; sire, Bell Boy Erick 971-361; Groesbeck Farms, Des Moines, Iowa 400.00

Georgina E. H. 50th 1396692, calved 4-10-50; sire, Bell Boy Erick 971361; Roy Parker, Knoxville, Iowa 700.00

Blackcap Lassie E. H. 4th 1370426, calved 6-16-50; sire, Bell Boy Erick 971361; Groesbeck Farms, Des Moines, Iowa 480.00

June Blackcap E. H. 6th 1370427, calved 6-25-50; sire, Bell Boy Erick 971361; Groesbeck Farms, Des Moines, Iowa 385.00

Rose Mary Blackcap E. H. 1370428, calved 7-8-50; sire, Bell Boy Erick 971361; Groesbeck Farms, Des Moines, Iowa 385.00

(Consigned by Clark J. Smith)

COWS:

Blackcap's Burgess Lass 644321, calved 6-2-41; sire, Beau Burgess 3d 505965; Winterset Angus Farms, Winterset, Iowa.. 530.00

Erica Ellen of Lynn Point 670259, calved 12-29-41; sire, Bell Boy's Idle 579898; Roy Parker, Knoxville, Iowa 390.00

Erica Lady M. 5th 671609, calved 4-8-42; sire, Edwin's Revolution 38th 580908; Winterset Angus Farms, Winterset, Iowa.. 450.00

NOTICE!

We are moving our Herd to a new location on U. S. Highway 175, Midway between Ida Grove and Arthur. After March 1st our post office address and telephone will be ARTHUR, IOWA.

WE wish to thank Mr. Dwight M. Garner for his purchase of QUEEN LASSIE E. & B. 25th, also the contending bidders. See this great little cow by Prince Lakewood 25th and also Mr. Garner's sensational bull by Black Peer 28th of Angus Valley.

Enoch and Bob Johnson - Arthur, Iowa

You Can Buy them at Virginia Sales

We find "sold out" and "nothing for sale" signs these days when we try to locate some cattle for buyers. One reason may be the many sales listed for 1952. We know that these several sales will offer hundreds of outstanding females and a number of top herd bull prospects. Virginia has the cattle—there'll be many opportunities in 1952 to buy these top cattle.

1952 Virginia Sales

Thursday, March 6—Farmers' Bull Sale, and Sale of Building Fund Cattle Donations ..... Staunton, Va.
Friday, March 7—Mt. Pleasant Farm Bull Sale ..... Manassas, Va.
Monday, March 17—"All Purple" Sale, Old Elkton Farm ..... Forest, Va.
Tuesday, March 18—Mid-Atlantic Angus Sale ..... Greensboro, N. C.
Saturday, March 22—Annual Southside Virginia Auction ..... Petersburg, Va.
Monday, March 31—Orange District Show and Sale ..... Orange, Va.
Wednesday, April 9—Commercial Distribution Sale ..... Charlottesville, Va.
Friday, April 18—Red Gate Farm Production Sale ..... Millwood, Va.
Saturday, April 19—Le Baron Farm Production Sale ..... Warrenton, Va.
Monday, April 21—Gilnockie Farm Production Sale ..... Haywood, Va.
Monday, April 28—Annual "Quality Plus" Show and Sale ..... Staunton, Va.
Tuesday, April 29—"All Glencarnock Eric" Sale ..... Covesville, Va.
Saturday, May 10—Annual Fredericksburg District Sale ..... Fredericksburg, Va.
Saturday, May 17—Tri-Breed Sale ..... Winchester, Va.
Saturday, May 24—Highlands and Amandale Farms Sale ..... Winchester, Va.
Saturday, June 21—Eastern Panhandle Sale ..... Charles Town, W. Va.
Saturday, September 20—Southwest Virginia Sale ..... Roanoke, Va.
Tuesday, September 23—Capital City Sale ..... Richmond, Va.
Monday, October 20—Virginia Breeders' "Spotlight" Show and Sale ..... Warrenton, Va.
Tuesday, October 21—Kinloch's Quality Foundation Sale ..... Supply, Va.
Monday, October 27—Orange Fall Auction ..... Orange, Va.
Thursday, October 30—"Farmers' Chance" Calf Sale ..... Staunton, Va.
Saturday, November 1—Southwest Virginia Calf Sale ..... Bristol, Va.
Tuesday, November 11—Atlantic Angus Sale ..... Timonium, Md.

Telephone:
Charlottesville 3-3044

If you want a copy of the sale catalog for each of these sales, please request them early, Write:

Virginia Aberdeen-Angus Association

Dave Canning, Secretary P. O. Box 196 **Charlottesville, Virginia**

Homeland

If you would like to own a TOP GRANDSON or GRANDDAUGHTER of PRINCE ERIC of SUNBEAM, don't fail to see our 1951 crop of calves sired by our R. L. S. PRINCE ERIC 18th 943341.

A Really Great Producing Bull.

We Invite Your Visits

Meier Bros.

MELBOURNE, IOWA

Ames Plantation

Invites

All lovers of Good Beef Cattle, especially Top Quality Aberdeen-Angus Breeding Cattle to inspect our breeding plant and our most excellent herd from which has come a great many of the National celebrities. . . . We always have something to sell.

Ames Plantation — **Grand Jct. Tenn.**

R. H. SCOTT, Mgr. — HOBART AMES, Owner

Edwin's Burgess Lass 793543, calved 8-25-43; sire, Edwin's Revolution 38th 580-908; Mr. Stone, Chariton, Iowa 400.00

Ebba's Eline D. 3d 1041886, calved 9-20-46; sire, Envoy of Erie 662202; Amos Knutson, Cambridge, Iowa 485.00

Edwin's Burgess Lass 2d 1053734, calved 6-21-47; sire, Renomar 24th 845212; Winterset Angus Farms, Winterset, Iowa 400.00

Erica Ellen 1120134, calved 4-1-48; sire, Renomar 24th 845212; Wilson Datwyler, Peru, Iowa 350.00

Blackcap's Burgess Lass S. 3d 1120136, calved 5-10-48; sire, Renomar 24th 845212; Wilson Datwyler, Peru, Iowa 350.00

Erica Ellen 646th 1204442, calved 4-15-49; sire, Renomar 24th 845212; H. L. Dop, Chariton, Iowa 310.00

(Consigned by Archie Vernon Estate)

BULLS:

Bell Boy of Locust Crest 31st 1357169, calved 5-28-50; sire, Bell Boy's Blackcap D. D. 3d 811362; Baylor Farms, Cuba, Ill. 720.00

Bell Boy of Locust Crest 33d 1380944, calved 10-18-50; sire, Bell Boy of Locust Crest 12th 1212073; James R. Guttridge, Elk Grove, California 450.00

Locust Crests Bell Boy 99th 1380945, calved 10-20-50; sire, Bell Boy's Blackcap D. D. 3d 811362; Wilson Datwyler, Peru, Iowa 360.00

COWS:

Blackcap Susie C. 38th 632730, calved 6-2-38; sire, Eri Bell Boy 502952; Mr. Stone, Chariton, Iowa 350.00

El Eline V. 612123, calved 12-20-38; sire, Eri Bell Boy 502952; Amos Knutson, Cambridge, Iowa 775.00

Blackcap Susie C. 40th 612126, calved 6-6-40; sire, Eri Bell Boy 502952; Amos Knutson, Cambridge, Iowa 600.00

El Eline 44th 772853, calved 3-26-43; sire, Marshall Elba 12th 595004; Winterset Angus Farms, Winterset, Iowa 700.00

Barbara 2d of Otter 809221, calved 9-28-43; sire, Bell Boy's Idle 579898; W. B. Campbell & Sons, Gilmore City, Iowa 850.00

Blackcap McKenny 160th 803762, calved 2-29-44; sire, Bar Prince 2d of Sunbeam 584503; Baylor Farms, Cuba, Illinois 1575.00

Blackcap Susie C. 46th 1357166, calved 9-15-46; sire, Marshall Elba 12th 595004; Winterset Angus Farms, Winterset, Iowa 1000.00

Blackcap of Locust Crest 48th 1212069, calved 2-22-48; sire, Bell Boy's Blackcap D. D. 3d 811362; Dyer Brothers, Pleasantville, Iowa 1400.00

Blackcap Susie C. 48th 1212070, calved 9-25-48; sire, Bell Boy's Blackcap D. D. 3d 811362; Groesbeck Farms, Des Moines, Ia. 575.00

Blackcap Susie C. 49th 1212074, calved 2-23-49; sire, Bell Boy's Blackcap D. D. 3d 811362; James R. Guttridge, Elk Grove, California 610.00

Blackcap Susie C. 149th 1212075, calved 5-6-49; sire, Bell Boy's Blackcap D. D. 3d 811362; Amos Knutson, Cambridge, Ia. 1125.00

Black Susie C. 50th 1380943, calved 9-25-50; sire, Bell Boy's Blackcap D. D. 3d 811362; Dyer Brothers, Pleasantville, Ia. 500.00

(Consigned by Mr. and Mrs. C. A. Vernon & Susan)

COWS:

Blackcap Lady 102d 773857, calved 7-30-43; sire, Marshall Elba 12th 595004; Arvin Beach, Carlisle, Iowa 775.00

Emslie D. D. 756921, calved 9-29-43; sire, Bell Boy A. 7th 576718; Banks & Banks, Knoxville, Iowa 750.00

Bell Boy's Blackcap D. 6th 889659, calved 11-15-45; sire, Bell Boy A. 7th 576718; Baylor Farms, Cuba, Illinois 1025.00

Blackcap Baroness 4th 1038220, calved 11-11-47; sire, Blackcap Baron 15th of Page 745102; Wayne Probst, Muscatine, Iowa 1300.00

Erica Baroness D. 5th 1038221, calved 12-12-47; sire, Blackcap Baron 15th of Page 745102; Baylor Farms, Cuba, Illinois 875.00

Blackcap Lady 248th 1259031, calved 5-15-49; sire, Bell Boy's Blackcap D. D. 3d 811362; Groesbeck Farms, Des Moines, Iowa 650.00

Blackcap Susie C. 149th 1259032, calved 9-29-49; sire, Bell Boy's Blackcap D. D. 3d 811362; J. Francis Chrisman & Son, Knoxville, Iowa 800.00

Blackcap Lady 249th 1259033, calved 5-10-50; sire, Bell Boy's Blackcap D. D. 3d 811362;; James R. Guttridge, Elk Grove, California 480.00

Erica Baroness of Green Ridge, calved 11-28-50; sire, Bell Boy's Blackcap D. D. 3d 811362; Dyer Brothers & Sons, Pleasantville, Iowa 510.00

Square Lady of Ard-Wen 1114973 (James N. Collins), calved 4-22-48; sire, Bell Boy Bandro 811367; James R. Guttridge, Elk Grove, California 550.00

Erica Elaine '50 1379948 (P. W. Eggers and Sons), calved 7-4-50; sire, Blackbird Cavalier 1114880; G. W. Mullins, Earlham, Iowa 400.00

Erica Mabel 1379949 (P. W. Eggers and Sons), calved 8-24-50; sire, Blackbird Cavalier 1114880; G. W. Mullins, Earlham, Iowa 400.00

Erica June '50 1379950 (P. W. Eggers and Sons), calved 9-7-50; sire, Blackbird Cavalier 1114880; G. W. Mullins, Earlham, Iowa 400.00

Black Edna '50 1379952 (P. W. Eggers and Sons), calved 10-9-50; sire, Blackbird

Complete Dispersion . . .

March 7th, 1952 - Oskaloosa, Iowa

Oskaloosa Sale Barn on Hiway 163

55 Head Will Sell

20 Cows; 16 Bred Heifers; 9 Heifer Calves; 2 two year old Bulls; 7 Bull Calves; 1 aged bull.

For Catalog, address: C. M. SMITH & SON

RAY SIMS, Auctioneer

ROSE HILL, IOWA

Senior Herd Sire:

Queen's Grenadier G. R.

An own son of the phenomenal BLACK BARDOLIER, we believe the records prove him to be the greatest son of this "Phenomenal sire". The records of his Sons and Daughters prove his prepotency as a sire.

QUEEN'S GRENADIER G. R.

Other Sires:

Blackbird Bardolier G. R.

Queen's Grenadier of Wil-Son-Co

Quality Bardolier of Wil-Son-Co

These Top Sires head our quality cow herd of thirty different families, including such well-known families as Blackcap Besnies, Jilts, Gammers, Barbaras, Blackbirds, Blackcap, Witch of Endor, Prides, McHenry Barbara, Georgina, and many more of the top families in demand. Why not pay us a visit? We'd like to show you around.

WIL-SON-CO FARMS

Plymouth Located 22 miles west of Detroit—5 miles from Willow Run. We will gladly meet you at the airport, anytime. **Michigan**

Everything Sells!
...a Complete Dispersion
of the H. M. Beebe Herd

Thursday, March 13th, 1952

at the Feller Sale Pavilion - 1 Mile South of
Cissna Park, Illinois

125 HEAD	1 Herd Bull 59 Cows 18 Yearling Heifers - 31 Bull Calves 17 Bred 2-year-old Heifers	125 HEAD

These:

Are uniformly thick, deep bodied, short-necked cattle in strong breeding condition. There are more than 50 half-sisters sired by a top son of Barbarian of Rosemere 175th, out of a dam by Eileenmere 61st.

Families Represented Include:

Rosemere Barbaras, McHenry Barbaras, Effies, McHenry Blackcaps, Queen Mothers of the Queen's Viola strain, Lantz Blackcaps, Eborea Elbas and other proven tribes.

Selling:

Is our three-year old herd bull, Blackmere 285th 1076332, a proven sire with a lot of thick calves on the ground. He is a son of the well known show and breeding bull, Belcap E. B., used in the Battles herd for many years.

The Sale Offering Presents:

The greatest concentration of Rosemere breeding available this year outside of the Battles herd itself. Heifers calfhood vaccinated since 1944 including 1951.

For catalogs and information write NICHOLS and MOORE, Sale Managers
Webster City, Iowa

H. M. Beebe - - Milford, Illinois

Auctioneers: HAMILTON JAMES and LUKE J. GAULE

HUGH JAMES, for the Aberdeen-Angus JOURNAL

ANKONY FARM'S

EILEENMERE 1032ND

1949 International
Grand Champion.

THE FIRST 'COMBINATION' BULL CALF EVER OFFERED

HOMEPLACE EILEENMERE 999-35TH

1951 Eastern National Grand Champion
and twice Reserve Grand Champion
at the International.

A sale for <u>everyone</u> which <u>no one</u> can afford to miss----

ANNUAL SALE

Monday—April 7, 1952

16 BULLS—55 FEMALES

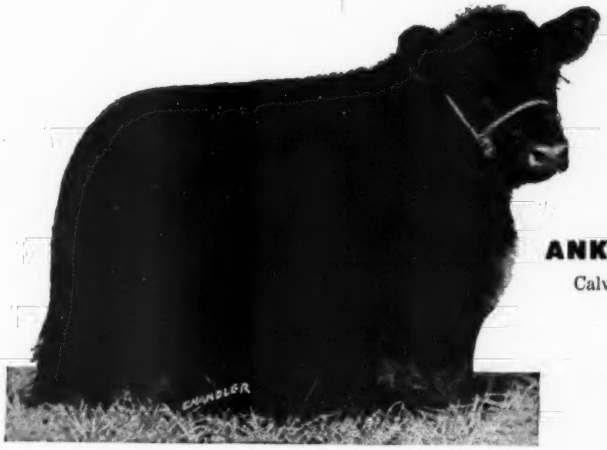

ANKONIAN 3501

Calved October 9, 1951

FOR SALE!

A SON OF "THE 35TH" out of A DAUGHTER OF "THE 1032ND"

Homeplace Elleenmere 999-35th 1150941	Eileenmere 999th 890948	Eileenmere 487th 668743	Eileenmere 85th
			Pauline T 6th
		Black Bernice of Thousand Hills 598422	Ames Plantation Elmore's E
			Black Bernice of Strathmore
	Gammer of Bates 915657	Envy of Bates 784443	Envy of Stoneybrooke
			Pride C of Envious
		Gammer Glencarnock 746963	Guerson of Banks
			Gammer of Erdonia 2nd
Ankony Eraline 1208059	Eileenmere 1032nd 960440	Eileenmere 500th 699155	Eileenmere 85th
			Edwina 7th G.M.
		Eulima 179th 680303	Peerless Rebellion
			Eulima 158th
	Eraline 10th of Sunbeam 843390	Prince Sunbeam 29th 629408	Black Prince of Sunbeam
			Erica Marie of Sunbeam
		Black Eraline of Sunbeam 496893	Black Peer of St. Albans
			Eraline E 4th

Invest in Ankony's great combination

ANKONY FARM

RHINEBECK, NEW YORK

IF YOU ARE LOOKING FOR A HERD BULL

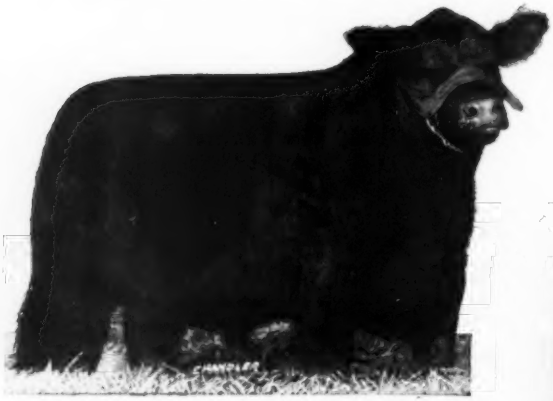

ANKONIAN 3229TH
by "THE 1032ND"
Calved January 1, 1951

ANKONIAN 3227TH
by "THE 1032ND"
Calved November 3, 1950

ANKONIAN 3230TH
by "THE 1032ND"
Calved January 20, 1951

ANKONIAN 3220TH
by "THE 1032ND"
Calved January 5, 1950

A sale for <u>everyone</u> which <u>no one</u> can afford to miss

LOOK AT THE 15 SONS OF "THE 1032ND"

Selling Monday, April 7, 1952

7 BULLS READY FOR SERVICE
8 BULL CALVES—10 TO 12 MONTHS OF AGE

An opportunity to secure a son of an INTERNATIONAL GRAND CHAMPION AND DEVELOP HIM YOURSELF

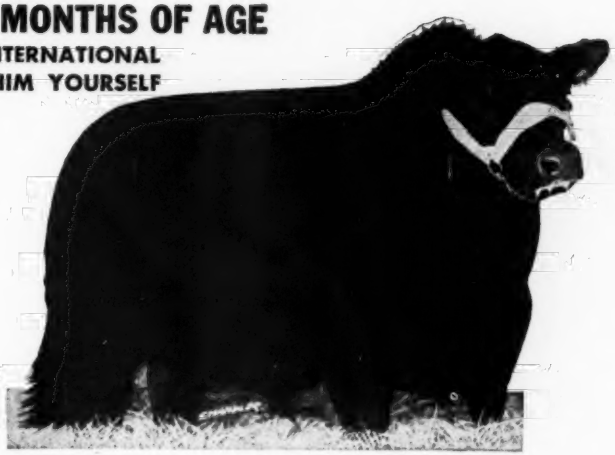

ANKONIAN 3214TH
by "THE 1032ND"
Calved May 3, 1949

ANKONIAN 3237TH
by "THE 1032ND"
Calved May 5, 1951

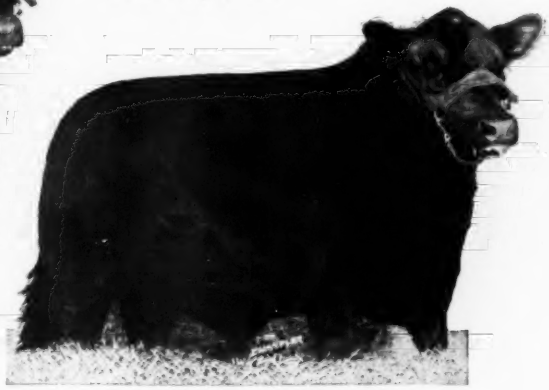

ANKONIAN 3231ST
by "THE 1032ND"
Calved January 4, 1951

WRITE FOR CATALOG ANKONY FARM

RHINEBECK, NEW YORK

25 HEIFERS BRED TO "THE 1032ND"

ANKONY BLUEBLOOD LADY 2ND
by "THE 1032ND"
Member 2nd Prize Pair of Females
1951 International

ANKONY JUANA ERICA 4TH
by "THE 1032ND"

ANKONY BARDELLA 4TH
by "THE 1032ND"

ANKONY GEORGINA 6TH
by "THE 1032ND"

A sale for <u>everyone</u> which <u>no one</u> can afford to miss

25 HEIFERS BRED TO "THE 999-35TH"

Selling Monday, April 7, 1952

INCLUDING

9 DAUGHTERS OF "THE 1032ND"

SELLING GUARANTEED IN CALF TO "THE 35TH"

ANKONY'S GREAT COMBINATION

ANKONY MISS BURGESS 39TH
by "THE 1032ND"
Full sister to Ankonian 3216th sold for $16,250
in our 1951 sale

ANKONY ERICA 32ND
by "THE 1032ND"
Half sister to Reserve Champion Female
1947 International

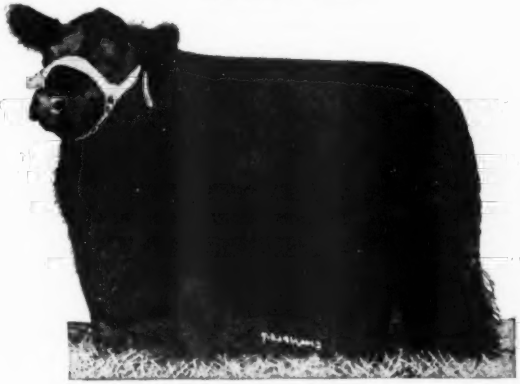

ATTEND THE EASTERN SALE CIRCUIT
April 5, Fuerst-Bethel
April 7, Ankony Farm
April 8, Shadow Isle

THESE POPULAR FAMILIES

Blackcap Bessie • Blueblood Lady • Gammer • Eulima
Georgina • Barbara • Mignonne • Juana Erica • Maid of Bummers
Witch of Endor • Tolan Missie • Pride • Erica • Blackbird

ANKONY FARM

WRITE FOR CATALOG

ALLAN A. RYAN — LEE LEACHMAN
JESSE BURLEY — RAY WHEELER
RHINEBECK, NEW YORK

Cavalier 1114880; G. W. Mullins, Earlham, Iowa 400.00

Erica '50 1379951 (P. W. Eggers and Sons), calved 10-9-50; sire, Blackbird Cavalier 1114880; G. W. Mullins, Earlham, Iowa 400.00

Erica Madge '50 1379953 (P. W. Eggers and Sons), calved 10-11-50; sire, Blackbird Cavalier 1114880; G. W. Mullins, Earlham, Iowa 400.00

Erica Joan '50 1379954 (P. W. Eggers and Sons), calved 10-15-50; sire, Blackbird Cavalier 1114880; G. W. Mullins, Earlham, Iowa 400.00

Miss Empress B. 7th 941132 (Robert Overton), calved 12-10-45; sire, Renomar 2d 498590; Winterset Angus Farms, Winterset, Iowa 600.00

Elluna of Page 1036998 (Walter R. Snyder), calved 5-13-47; sire, Blackcap Baron 15th of Page 745102; Winterset Angus Farms, Winterset, Iowa 950.00

(Consigned by J. K. Redgers and Sons)

COWS:

Blackcap Queen R. 623250, calved 6-12-40; sire, Renomar 2d 498590; Leon N. Miller, Knoxville, Iowa 500.00

Blackbird Ann R. 623252, calved 6-17-40; sire, Renomar 2d 498590; Ashton Terrill, Russell, Iowa 550.00

Pride Lady of Burgess 3d 644317, calved 5-15-41; sire, Beau Burgess 3d 505965; Amos Knutson, Cambridge, Iowa 600.00

Blackbird Ruby R. 678503, calved 7-28-41; sire, Bell Boy R. B. 2d 586097; Winterset Angus Farms, Winterset, Iowa 800.00

Esther Marie of Marion 724359, calved 9-30-42; sire, Illustrous S. 627414; Amos Knutson, Cambridge, Iowa 435.00

Blackbird Connie Sue 47th 1015611, calved 5-3-47; sire, Jungle Eric of Red Top 790364; Mr. Stone, Chariton, Iowa 500.00

Oxford White Pine 5th 534436 (Duane Bingaman), calved 5-28-37; sire, Blackcapmere 62d 428228; Winterset Angus Farms, Winterset, Iowa 600.00

Bonnie Baroness 1303472 (Duane Bingaman), calved 8-12-50; sire, Earl Baron 2d 1122106; James R. Guttridge, Elk Grove, California 310.00

(Consigned by Ida Rodgers Estate)

Entry—James R. Guttridge, Elk Grove, California 425.00

Entry—Winterset Angus Farms, Winterset, Iowa 730.00

Entry—Robert Overton, Knoxville, Iowa 1300.00

Entry—Winterset Angus Farms, Winterset, Iowa 850.00

Entry—Winterset Angus Farms, Winterset, Iowa 900.00

Entry—Charles Waltemeyer, Melbourne, Ia. 600.00

Entry—Earl Bruce, Altoona, Iowa 460.00

Entry—James R. Guttridge, Elk Grove, Calif. 520.00

Entry—Fred Hicks, Burlington Junction, Mo. 550.00

Entry—Winterset Angus Farms, Winterset, Iowa 750.00

Entry—James R. Guttridge, Elk Grove, Calif. 430.00

Entry—Winterset Angus Farms, Winterset, Iowa 600.00

Entry—Whitlatch Brothers, Knoxville, Iowa 670.00

Entry—W. B. Campbell & Sons, Gilmore City, Iowa 560.00

Entry—Charles Waltemeyer & Sons, Melbourne, Iowa 600.00

Entry—Arvin Beech, Carlisle, Iowa 700.00

Entry—James R. Guttridge, Elk Grove, Ia. 275.00

CLEAN FARM SHOP IS SAFER

Cut down accidents in your farm shop by keeping the place clean and storing the tools and equipment systematically.

J. W. Mathews, executive secretary of the Illinois Rural Safety Council, says that orderliness, along with good lighting and safe tools and equipment, will make work in your farm shop safer.

Have plenty of light over your work centers. Be sure to provide good ventilation to keep harmful fumes from accumulating while you are working.

Mathews offers these five suggestions for controlling fire hazards:

1. See that your shop's heating equipment is installed correctly and is operating right.
2. Be careful when you store or use inflammable liquids.
3. Repair any defective electric appliances or wiring.
4. Don't let oily rags accumulate.
5. Keep a fire extinguisher in the shop.

When you're welding, wear protective gloves and face shields. Make sure there are no materials near welding equipment that might be ignited from sparks or welding flames.

Pacific Coast Breeders' Sale

Madera, California, December 10th

SUMMARY:

45 Lots	**$36,350.00, average**	**$ 807.77**
23 Bulls	**21,275.00, average**	**925.00**
22 Cows	**15,075.00, average**	**685.22**
Top 5 Head	**7,675.00, average**	**7675.00**
Top 10 Head	**13,275.00, average**	**1327.50**
Top 15 Head	**17,900.00, average**	**1193.33**
Top 20 Head	**21,950.00, average**	**1097.50**

Top Bull—Black Prince 114th of Wyoming 1337068, calved July 30, 1950; sire, Black Prince of Westview 955253; dam, Ankonia 3d of Colorado 1039179; consigned by Wyoming Angus Ranch, Cheyenne, Wyoming; purchased by Chesapeake Co., Berkeley, California 2275.00

Second Top Bull—Emperor 126th of Wyoming 1336880, calved May 2, 1950; sire, Emperor Bell Boy K. 907959; dam, Chub W. 3d 747774; consigned by Wyoming Angus Ranch, Cheyenne, Wyoming; purchased by Bob Heitzeg, Tulare, California 1575.00

Top Cow—Ankonia 155th of Wyoming 142-8345, calved March 5, 1950; sire, Ankonian 10th 836623; dam, Blue Grass Farms Pride 804060; consigned by Wyoming Angus Ranch, Cheyenne, Wyoming; purchased by Dry Creek Ranch, Solvang, California 1325.00

Second Top Cow—Wyoming Princess 104th 1336862, calved April 18, 1950; sire, Prince Sunbeam 58th 754913; dam, Sunshine Princess 49th 980090; consigned by Wyoming Angus Ranch, Cheyenne, Wyoming; purchased by F. C. Hemenway, Ft. Bragg, California 1225.00

BULLS:

Rivermere Sir Jouetta 1157117 (John C. Hershey, Jr.), calved 3-20-48; sire, Blackcap Palomar 858497; Albert Angus, Arvin, California 800.00

McMahan's Blackbird 3d 1154394 (Hacienda de Los Reyes), calved 2-14-49; sire, Eclat's Ericar 700223; Chesapeake Company, Berkeley, California 1025.00

Haciendamere 11th 1170473 (Rancho Escondido), calved 6-27-49; sire, Earnest of West Woodlawn 959172; Ed Davies Ranch, Middleton, California 800.00

Angustoro Bell Boy 2d 1243417 (Waugaman Ranch), calved 9-23-49; sire, Bell Boy A. 10th 647309; Bob Heitzeg, Tulare, California 900.00

Eileenmere of Burch L. 1272540 (Burch L. Ranch), calved 1-10-50; sire, Homeplace Eileenmere 22d 968161; Ed Davies Ranch, Middleton, California 825.00

Prairie Belmoor 1367471 (Jeanne and Fred Lewis), calved 1-27-50; sire, Luan Ensign Pride 1003490; Chesapeake Company, Berkeley, California 600.00

Emperor 126th of Wyoming 1336880 (Wyoming Angus Ranch), calved 5-2-50; sire, Emperor Bell Boy K. 907959; Bob Heitzeg, Tulare, California 1575.00

Ensign General 1384891 (Jeanne and Fred Lewis), calved 5-7-50; sire, Luan Ensign Pride 1003490; Chesapeake Company, Berkeley, California 700.00

Emperor 132d of Wyoming (Wyoming Angus Ranch), calved 5-24-50; sire, Emperor Bell Boy K. 907959; Erva Radley, Madera, California 1250.00

Ericmere of Green Pastures (Vesta Peak Maxwell), calved 5-25-50; sire, Whitney Model 9th 891469; G. B. Martin, Madera, California 625.00

Sierra Lindamere 1277566 (Sierra Linda Angus Ranch), calved 6-23-50; sire, Oxbow Eileenmere 30th 1076644; Mark Cox, III, Cheyenne, Wyoming 650.00

Sierra Linda Palmere Lad 3d 1277567 (Sierra Linda Angus Ranch), calved 6-24-50; sire, Oxbow Eileenmere 30th 1076644; M. Fickeworth, Escalon, California 650.00

Wyoming Prince 126th 1337032 (Wyoming Angus Ranch), calved 7-7-50; sire, Blackcapper 36th of Sunbeam 783716; Arnold Christensen, Marysville, California 1275.00

Green Pastures Model 1297284 (Vesta Peak Maxwell), calved 7-14-50; sire, Whitney Model 9th 891469; F. C. Hemenway, Ft. Bragg, California 925.00

Black Prince 114th of Wyoming 1337068 (Wyoming Angus Ranch), calved 7-30-50; sire, Black Prince of Westview 955253; Chesapeake Company, Berkeley, California 2275.00

Eric of Green Pastures (Vesta Peak Maxwell), calved 8-12-50; sire, Whitney Model 9th 891469; Chesapeake Company, Berkeley, California 650.00

Prince of Sierra Linda 1338593 (Duane Palmer), calved 8-17-50; sire, Oxbow Eileenmere 30th 1076644; Elliott Farms, Visalia, California 675.00

Envious 3d of Three Oaks 1391804 (Three Oaks Ranch), calved 8-31-50; sire, Envious 3d of Var-Mar 1067326; Chesapeake Company, Berkeley, California 800.00

Black Hacienda 2d 1156993 (Hacienda de Los Reyes), calved 5-2-49; sire, Black Woodlawn 11th 806965; Albert Angus, Arvin, California 1100.00

Rivermere Black Laddy 1383864 (Mr. and Mrs. John C. Hershey, Jr.), calved 9-5-50; sire, Rivermere Marshall 1078734; Chesapeake Company, Berkeley, California 625.00

Angus Toro Kadet 24th 1308192 (Waugaman Ranch), calved 9-7-50; sire, Kadet Pride 735770; Elliott Farms, Visalia, California 1000.00

Rivermere's Prince 1383867 (Mr. and Mrs. John C. Hershey, Jr.), calved 9-28-50; sire, Rivermere Marshall 1078734; Ed F. Davies, Middleton, California 700.00

Entry—Chesapeake Co., Berkeley, Calif. 850.00

COWS:

Blackcap Bess 2d of A Bar A 695567 (Vesta Peak Maxwell), calved 4-11-42; sire, Prince Revolution of Sunbeam 569484; F. C. Hemenway, Ft. Bragg, California 650.00

Blackcap 4th of A Bar A 695566 (Vesta Peak Maxwell), calved 4-12-42; sire, Prince Revolution of Sunbeam 569484; F. C. Hemenway, Ft. Bragg, California 585.00

Alpine V. P. M. Blackcap 1066311 (Vesta Peak Maxwell), calved 1-3-48; sire, Prince Sunbeam 82d 754737; F. C.

ALIMAR FARMS

You'll Have a Chance on June 10th

We have had requests for heifers bred to EILEENMERE 1064th—in fact, we have had these requests coming ever since we purchased this top "500th" bull. Now, we'll let everyone have a chance to buy heifers bred to him on JUNE 10th, 1952. The heifers we will sell are good—we don't want to offer anything bred to "1064th" that is anything but good. Watch the April and May issues for details.

Here is "1064th" and below is his pedigree—

Eileenmere 1064th 1047548

★★★Eileenmere 500th 693155	★★★Eileenmere 85th 470007	★Eileenmere 32d 428072	★★Eileenmere 15th
			Blackbird Girl 7th
		★Enchantrene 364519	Shady Brook Elwood
			Elmland Erica A. 7th
	★Edwina 7th G. M. 534304	Maid's Belmore 489378	Belmore Star
			Blackbird Maid 37th
		Edwina 5th G. M. 504963	Belasco 6th 408627
			Edwina M. 3d
Hardwick's Erica 2d 731503	Hardwickmere 9th 582501	Prizemere 364th 484821	Queenmere 70th
			★Pride of Rosemere 67th
		Barbara 34th of Greenview 498800	Elbyron 470038
			Barbara 3d of St. Albans
	Erica H. 16th 626376	Hardwickmere 6th 546777	Prizemere 364th
			Barbara 34th of Greenview
		Erica M. K. 2d 467252	Earl Eric Marshall
			Erica of Fairholme

What makes "1064th" great in our opinion is not his excellent type, nor his outstanding pedigree, nor the price we had to pay to gain ownership, but the uniformity of his calves that have dropped here at Alimar from cows, that we purchased in many different sales in the country. Regardless of the breeding his calves are stamped with his splendid winning TYPE.

Plan now to visit Alimar in June, in fact, we are now inviting you to attend

Our "1064th" Sale - June 10th

Attend this Sale Circuit:

June 7th—Mahrapo Farms ..... Mahwah, New Jersey
June 9th—Hideaway Farm ..... Chester, New Jersey
JUNE 10th—ALIMAR FARMS ..... SYBERTSVILLE, PENNSYLVANIA

Farm Located 6 Miles N. W. of Hagleton, on Rt. 29

MR. and MRS. ARTHUR E. DICK
Owners

Tel. Conynghan 4218

CHARLES DONOHOE
Manager

Sybertsville, Pennsylvania

Never Before Has There Been

Another Shadow Isle First! ALL "PRINCE ERIC" CALF and

Offering at absolute auction 100 top producing cows, a cross section of Shadow Isle's famous herd of 400 brood cows. 20 of these cows have calves at side by "Prince Eric" and 80 head will sell bred to him. Most of the cows are heavy in calf, some will calve before sale time and others shortly after April 8th. These cows are comparatively young cows with good producing records back of them and many useful years ahead of them.

Just Think!

20 Cows with Calves by and Rebred to Selling

The World's Record Priced Bull For Any Breed

"Prince Eric" Our $100,000.00 Herd Bull

PRINCE ERIC of SUNBEAM 744659

Sire of 5 International Champions in the past three years, including the 1950 and 1951 International Grand Champion Females. "Prince Eric" is generally regarded as the greatest sire alive today.

Catalogs

To be sure to get a copy of this illustrated sale catalog, Please Address: DR. ARMAND HAMMER, 78th Floor, Empire State Building, NEW YORK CITY 1, NEW YORK.

SHADOW ISLE FARM

DR. & MRS. ARMAND HAMMER, Owners • RED BANK, N. J.

45 Miles South of New York City

Such An "Investment Opportunity"!

COW SALE, at the Farm, Tuesday, April 8, 1952, Red Bank, N. J.

Even with three complete farms, including 900 acres of land, we are over-populated with 700 head of registered Aberdeen-Angus and must dispose of 100 cows in order to balance our herd with our present facilities. Thus your opportunity to acquire a son or a daughter of Prince Eric of Sunbeam. We will, of course, still be buying heifers from time to time as our facilities to handle them improve with the acquisition of more land and an easement in the labor supply in this area.

Also 80 Cows Selling Safe in Calf to "Prince Eric"

These Cows a Cross Section of Shadow Isle's Herd

The Shadow Isle cow herd is known for its uniform excellence in both individuality and in breeding. In the group of cows selling are six daughters of five International Grand Champions including Eileenmere 85th, Envious Blackcap B. 6th, Eileenmere 500th, Wintonier 4th and Prince Sunbeam 249th. You will also find daughters of the following great bulls, Prince Sunbeam 29th, Prince Sunbeam 19th, Prince G. of Sunbeam, Prince Sunbeam 105th, Prince Sunbeam 100th, Prince Barbarian of Sunbeam, Prince Sunbeam 328th, Prince Sunbeam 405th, Black Bardolier, Raona's Bardolier 2d, Raona's Bardolier 3d, Evader's Quality Bardolier, Eileenmere 487th, Imported Prince of Rowley, Blackcap Grenadier G. R. 10th and other known top herd sires. Representatives of the following tribes will be included. Four Blackcap Bessies, two Gammers, three Ballindalloch Georginas, three Ballindalloch Jilts, three Juana Ericas, two Witch of Endors, five Maid of Bummers, five other Miss Burgess, as well as several Sunbeam Queen Mothers, Blackcap Effies, Tolan Blackcaps, Karamas, Blackcap Empress, Hartley Eline, Hartley Edella, Zara, Belinda Blackbird, Evergreen Ericas, Anoka Barbara and other top strains of the different families.

A Three in One Deal

All of the cows with calves at side by Prince Eric of Sunbeam are selling REBRED to him. Actually, then there are to sell not 100 "Prince Eric" calves but, 120 calves by him. We know there'll be Bargains—be with us and get the service of "Prince Eric" on these top cows. There will be no time for fitting but, the cows will be in good breeding condition as they come out of winter quarters ready for pasture.

Transportation and Reservations

For those attending the ANKONY SALE on APRIL 7th at RHINEBECK, NEW YORK, transportation will be available. Food and liquid refreshments will be served on the Special Chartered Busses. Please write immediately if you will wish transportation and hotel accommodations at Red Bank, New Jersey.

You Could be Buying a Champion!

Judging from "Prince Eric's" record as a sire, you can be almost sure that some potential CHAMPIONS will be sold on April 8th. Check the cows selling in the catalog. Select one or more suitable for you and see next pages for the experiences of others.

• • •

The Shadow Isle Herd is fully accredited and cattle purchased at our sale will be shipped with Health Certificates acceptable to the authorities in every state and Canada. Every cow is guaranteed to be safe in calf. We have always stood squarely behind what we have sold and our guarantee is unconditional with no "ifs", "ands" or "maybes".

DR. LEO M. CROPSEY, Manager

JOHN FRENZEL, Chief Herdsman

SHADOW ISLE FARM

DR. & MRS. ARMAND HAMMER, Owners • RED BANK, N. J.

45 Miles South of New York City

This is Proof that Never Before Has there been Su

Another Shadow Isle First! All "Prince Eric" Calf and

Here are some instances of actual profits derived by ourselves and others who side b

1. We bought a cow at the Lakewood Dispersion for $5,700 with a heifer calf at side sired by "Prince Eric". We sold the heifer calf in our 1951 sale for $21,000 and she became the 1951 International Grand Champion Female. Investment: $5,700.00. Return: $21,000.00 plus the original cow.

2. We bought another cow at Lakewood's Dispersion for $5,600.00 with a bull calf at side sired by "Prince Eric". We sold the bull calf in our 1951 sale for $15,000.00. Investment: $5,600.00. Return: $15,000.00 plus the cow.

3. We bought a cow at the Ralph Smith Dispersion in 1947 for $4,000.00. She had a heifer calf at side by "Prince Eric". This heifer calf became the mother of a bull calf, that we sold at $57,000.00 in our 1951 sale. Investment: $4,000.00. Return: $57,000.00 plus the cow and her dam.

4. White Gates Farm purchased a heifer sired by "Prince Eric" at the Reverie Knoll Dispersion for $7,500.00. She was the second top cow in the White Gates Dispersion at $11,000.00 and sold to Rally Farms. A bull calf out of her sold for $13,000.00 in the same sale. Investment: $7,500.00. Return: $24,000.00.

5. Paul Grafe, Santa Paula, California bought a heifer at the Ralph Smith Sale in 1946 for $3,400.00. This heifer sold bred to "Prince Eric" and she calved a bull. This bull had five daughters sell for Mr. Grafe at an average of $5,000.00; he sold to Red Oak for $17,500.00 and the old cow sold for $4,00.00. Investment: $3,400. Return: $46,500.00.

6. Raona Farms, Williamston, Michigan. Purchased a cow at $2,400.00 with a bull calf at side by and rebred to "Prince Eric". The calf at side, R. L. S. Prince Eric 24th placed second in class to Eileenmere 10550th at the International. The first three calves, all bulls, by R. L. S. Prince Eric 24th sold for $5,000.00, $2,500.00 and $2,000.00 at less than a year of age. Raona Farms have refused to price R. L. S. Prince Eric 24th. The calf in dam by "Prince Eric" was also a bull and has been sold at $10,000.00 to Farmer and Harrison of Memphis, Texas. Investment: $2,400.00. Return: $10,000.00 cash, a great herd sire they are keeping and the original cow.

7. Reverie Knoll Farms, Danville, Kentucky. Purchased a cow, Blackcap Empress 36th of Sunbeam for $4,200.00 with a calf at side by "Prince Eric" and bred back to him and also a daughter of this cow by "Prince Eric" for $1,300.00. Reverie Knoll showed the daughter of "Prince Eric" to the Grand Championship at both the Ohio State Fair and the Kentucky State Fair, and then sold her for $7,500.00 to White Gates Farm. The heifer calf at side was sold for $5,100.00 and became the American Royal Grand Champion and the International Reserve Senior Grand Champion. The calf the cow was carrying was a bull, sold to Essar Ranch for $2,200.00 where he is one of their top herd sires. The old cow, Blackcap Empress 36th of Sunbeam was sold at the Reverie Knoll Dispersion to White Gates for $4,000.00. Investment: $5,500.00. Return: $18,800.00 within two years.

Note: Ralph Smith paid $500.00 for Blackcap Empress 36th of Sunbeam and sold her first calf by "Prince Eric" for $1,300.00. Then sold the cow with calf at side by and rebred to "Prince Eric" for $4,200.00. Investment: $500.00. Return: $5,500.00.

•

Write for Catalog

PRINCE ERIC of S

DR. LEO M. CROPSEY, Manager

SHADOW ISLE FARM

DR. & MRS. ARMAND HAMMER, Owners • RED BANK, N. J.

45 Miles South of New York City

:h an Investment Opportunity Offered the Breeder

Cow Sale, at the Farm, Tuesday, April 8, Red Bank, N. J.

have purchased cows in the past bred to Prince Eric of Sunbeam or with calves at y him:

UNBEAM 744659

JOHN FRENZEL, Chief Herdsman

8. Glyn Mawr Farm, Olin, Iowa. Purchased a bull calf by "Prince Eric" at the 1947 Ralph Smith Dispersion for $3,000.00. This bull calf, whose name was changed to Burgess Eric 10th, made the Glyn Mawr Dispersion a great financial success and was sold for $18,500.00 to Clifford Smith of Frankfort, Kentucky where he is doing a great breeding job. Investment: $3,000.00. Return: $18,500.00.

9. Paul Grafe of Ferndale Ranch, Santa Paula, California. Purchased a heifer, Blackcap Tolan 17th bred to "Prince Eric" at the Ralph Smith Dispersion for $1,050.00. Her bull calf, Prince Eric 2d of Ferndale, was sold for $5,000.00 to Mr. E. E. Converse of Santa Paula, California. The cow was sold for $1,200.00 at the recent Ferndale Dispersion. Investment: $1,050.00. Return: $6,200.00.

10. Good Earth Stock Farm, New Florence, Missouri. Purchased two heifers bred to "Prince Eric" at the Ralph Smith Dispersion for a total of $2,950.00. They sold their first two heifer calves by "Prince Eric" for a total of $5,500.00. Investment: $2,950.00. Return: $5,500.00 and Good Earth still has the two Georgina brood cows.

11. Marycrest Farms, Maloy, Iowa. Purchased a cow with heifer calf at side by "Prince Eric" at the Ralph Smith Dispersion for $2,400.00. This daughter of "Prince Eric" had a calf by their own bull which they sold for $1,500.00 and in their recent sale they sold "Prince Eric's" daughter to Lorraine Farms in Macon, Georgia for $5,700.00. Investment: $2,400.00. Return: $7,200.00.

12. Thousand Hills Farm, Kirksville, Missouri. Purchased a heifer bred to "Prince Eric" for $1,500.00 at the Ralph Smith Dispersion. They sold her calf by Prince Eric for $2,000.00. Later they sold the cow, P. Erica 4th for $710.00. Thousand Hills also purchased Blackbird F. 2d of R. L. S. at $1,600.00 and she was bred to "Prince Eric". Later, she and her heifer calf sold at $5,150.00 to Lakewood, Mukwonago, Wisconsin. Investment: $3,100.00 (two females). Return: $7,860.00.

13. A. C. Flint Farm, Bethany, Missouri. Paid $900.00 for a heifer bred to "Prince Eric" at the Ralph Smith Dispersion. The calf was sold at the 1950 International Sale in Chicago for $4,000.00. Investment: $900.00. Return: $4,000.00 and Mr. Flint still has the cow.

14. Harry Stephens and Sons of Hale, Missouri. Bought a heifer at the Ralph Smith Dispersion, bred to "Prince Eric", for $1,300.00. She had a bull calf, which is their present herd sire for which they have refused $20,000.00. We could go on with many more similar testimonials. What more proof could there be than the actual experience of breeders who have made profitable investments by buying heifers bred to "Prince Eric".

•

See Preceding 2 Pages

SHADOW ISLE FARM

DR. & MRS. ARMAND HAMMER, Owners • RED BANK, N. J.

45 Miles South of New York City

Popular Families

Bandolier Breeding predominates our Females
Page Bred Bulls, our sires, a perfect Bandolier cross.
Good, blocky steers are the results.

HER-MEL FARMS

235 Pleasant Valley Road
MILFORD, MICHIGAN

Sturdy Oak Farms

Visitors
are always welcome.
Stop by
and see our cattle.

Sturdy Oak Farms
Rt. C
GRIFFIN, GEORGIA
C. E. WILLIAMS, Owner

Hemenway, Ft. Bragg, California 575.00

West Woodlawn Lady Ida 1119906 (Sierra Linda Angus Ranch), calved 6-30-48; sire, Ames Plantation Best Beau 680526; Mark Cox 3d, Cheyenne, Wyoming 610.00

Indian Princess 47th of Wyoming (Wyoming Angus Ranch), calved 9-3-49; sire, Indian Creek Earl 863953; S. R. Hall, Salt Lake City, Utah 1200.00

Blackbird of Hacienda 88th 1210251 (Rancho Escondido), calved 9-5-49; sire, Earnest of West Woodland 959172; Frank Gwerder, Walnut Grove, California 800.00

Erica of Escondido 2d 1244285 (Rancho Escondido), calved 10-17-49; sire, Blackcap Jesto 3d 729127; Charles & Carol McClain, Carmichael, California 775.00

Ankonia 155th of Wyoming 1428345 (Wyoming Angus Ranch), calved 3-5-50; sire, Ankonian 10th 836623; Dry Creek Ranch, Solvang, California 1325.00

Wyoming Princess 104th 1336862 (Wyoming Angus Ranch), calved 4-18-50; sire, Prince Sunbeam 58th 754913; F. C. Hemenway, Ft. Bragg, California 1225.00

Sierra Linda's Black Empress 1277570 (Duane Palmer), calved 7-7-50; sire, Oxbow Eileenmere 30th 1076644; J. W. Bensen, Placerville, California 550.00

Empress 113th of Wyoming 1337039 (Wyoming Angus Ranch), calved 7-9-50; sire, Emperor Bell Boy K. 907959; S. R. Hall, Salt Lake City, Utah 950.00

Empress 135th of Wyoming 1337066 (Wyoming Angus Ranch), calved 7-23-50; sire, Emperor Bell Boy K. 907959; S. R. Hall, Salt Lake City, Utah 1025.00

Pacific Coast Breeders Sale

Hacienda's Judy Blackcap 1309254 (Hacienda de Los Reyes), calved 9-2-50; sire, Bar of West Woodlawn 912249; Dry Creek Ranch, Solvang, California 825.00

Sierra Linda's Julia Girl 1338595 (Sierra Linda Angus Ranch), calved 10-12-50; sire, Envious 9th of Var Mar 1140077; Erva Radley, Madera, California 600.00

Miss Douglas of Bandolier 3d 1278168 (Ed R. Biaggini), calved 1-19-50; sire, Bandolier of Ebony 904013; D. B. Looney, Chowchilla, California 500.00

Miss Blackcap of Arroyo 6th (Ed R. Biaggini), calved 2-10-50; sire, Blackcap's Pride of Arroyo 1023778; D. B. Looney, Chowchilla, California 450.00

Jeronimo of Elsie's Blackcap 1389766 (Ed R. Biaggini), calved 3-1-50; sire, Blackcap's Pride Arroyo 1023778; D. B. Looney, Chowchilla, California 410.00

Elsie of Jeronimo (Ed R. Biaggini), calved 1-2-50; sire, Blackcap's Pride Arroyo 1023778; D. B. Looney, Chowchilla, Cal. 410.00

Bards Lady 2d (Ed R. Biaggini), calved 1-2-50; sire, Bard of Woodlawn 686749; D. B. Looney, Chowchilla, California 410.00

Black Queen of Jeronimo 1278181 (Ed R. Biaggini), calved 1-21-50; sire, Blackcap's Pride of Arroyo 1023778; Nels Struve, Watsonville, California 400.00

Ensigns Elsie of Jeronimo 12th (Ed R. Biaggini), calved 6-27-50; sire, Bard of Woodlawn 686749; Nels Struve, Watsonville, California 400.00

Lady Elsie of Jeronimo (Ed R. Biaggini), calved 3-1-50; sire, Bard of Woodlawn 686749; Nels Struve, Watsonville, Cal. 400.00

—o—

VACCINATION NO BRUCELLOSIS CURE-ALL

Vaccination is a valuable aid in checking brucellosis in your cattle herd, but don't expect it to do the whole job.

Dr. G. T. Woods, University of Illinois College of Veterinary Medicine, says vaccination should never be substituted for

We congratulate LORRAINE FARMS, MACON, GEORGIA, on their Sale

It was proven quite conclusively that good cattle, well bred cattle have a definite premium value at Lorraine's sale. Here at Beaverdam we are very pleased that Messrs. Witman and Ferrel had such a fine sale, so again our Congratulations!

OUR HERD BULL

Young Bulls For Sale

EILEENMERE 1074th

"1074th"

A Few Heifers Available

BEAVERDAM

Seed and Cattle Farms

Producing Quality Seed **Breeding Top Aberdeen-Angus**

TOM DARK E. SCHMIDT Owners
J. GORDON TYNER Manager
ROY CARTER Herdsman

COLBERT Northeast of Athens on U. S. Highway 72 GEORGIA

The "All Glencarnock Eric" Sale

Tuesday, April 29, 1952

Sale to be at Cove Creek Farm

Covesville - - - - Virginia

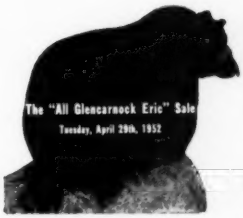

Selling will be . . .

Sons and Daughters
Grandsons and Granddaughters
and Great-Granddaughters

of this 1940 International Grand Champion Bull and Impressive Sire. One of the Top Sires of all times of our great beef breed, his GET has his wonderful thickness and his excellent TYPE and QUALITY. His great width and his wonderful hind quarters are transmitted to his GET, and this offering will be the cream of the descendants of "ERIC".

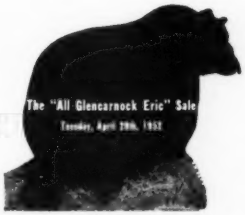

Don't Wait!

Consignors to Date . . . . .

ANKONY FARMS	Rhinebeck, New York
MOLE'S HILL FARM	Sharon, Connecticut
NITTANY FARM	State College, Pennsylvania
TACARO FARM	Nutwell, Maryland
HILL CREST FARM	Delaplane, Virginia
POINT FARM	St. Leonard, Maryland
DR. L. O. CRUMPLER	Danville, Virginia
CANTERBURY FARM	Eastham, Virginia
COVE CREEK FARM	Covesville, Virginia
CORNWELL FARM	Vienna, Virginia
WHITE ROCK FARM	Rural Retreat, Virginia
MR. PETER GANN	Greenwood, Virginia
MR. A. W. BUHRMAN	Richmond, Virginia

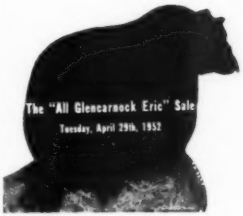

Nominations are coming in fast for this SECOND ANNUAL "ALL-ERIC" Sale. Judging from the list of entries to date, this sale should be the highlight of the Spring sales, and although many of the Top Breeders are reluctant to part with some of the Sons and Daughters of this great Sire, they are offering the best they have so that you may have the opportunity to buy the right kind. This will truly be an International Grand Champion's top offering.

Sale Headquarters: MONTICELLO HOTEL, Charlottesville, Virginia

Auctioneers:
HAMILTON JAMES — PAUL GOOD — STAN HAWORTH

Don't forget the "QUALITY SALE" at Staunton, Virginia on April 28th.

Address all Entries and Inquiries to:

B. A. Rucker, Jr., *Sale Manager*

Canterbury Farm **Eastham, Virginia**

SILVER KING

3 IN 1 CATTLE CHUTE

Squeezing - Loading - Hauling

"TAKE THE CHUTE TO THE CATTLE! REDUCE WEIGHT SHRINKAGE AND HAULING EXPENSE!"

The SILVER KING fulfills individual needs with one of its 5 models.

All tubular constructed yet light in weight, SILVER KING is adjustable to any size animal. No lifting or jacks required to convert from a stationary to a portable chute. Equipped with hand winch easily operated by one man. Many other exclusive features found only in the SILVER KING!

GET THE FACTS BEFORE YOU BUY!

WRITE FOR FREE ILLUSTRATED CATALOG TODAY!

SILVER KING PRODUCTS

HELDENBRAND & SON MFG. CO.

P. O. BOX 2367, OKLAHOMA CITY, OKLA.
PHONE REgent 6-5757 MElrose 8-5858

"KING OF THE CATTLE CHUTE WORLD"

FOR SALE:

Ten yearling heifers; some are sired by a son of EILEENMERE 500th and the rest are being bred to him.

GEORGE A. WILLIAMS
JONESBORO, TENNESSEE

Stanford Farms

Home of

Quality Aberdeen-Angus

WARREN DIEVERT, Herdsman
Farm located 7 Miles East of Nashville on U. S. 70 North.

H. E. & R. D. STANFORD, Jr.
DONELSON, TENNESSEE

blood testing, removal or isolation of infected cattle, strict sanitation and good herd management.

Vaccination is usually not recommended for adult cattle. When calves are vaccinated, most of them will not react to the blood test when they become adult cattle.

Dr. Woods says vaccination is no cure-all. For this reason, it should not be started until you and your veterinarian have planned how to utilize the other steps in a good control program.

Western Illinois Sale

Quincy, Illinois, December 15th

SUMMARY:

56 Lots	835,205.00, average	$ 628.66
12 Bulls	8,315.00, average	692.91
44 Cows	26,890.00, average	611.13
Top 5 Head	6,600.00, average	1320.00
Top 10 Head	11,270.00, average	1127.00
Top 15 Head	15,130.00, average	1008.66
Top 20 Head	18,565.00, average	928.25

Top Bull—Dor-Mac's Eileenmere 500th 120-1272, calved May 1, 1949; sire, Postelmere 500th 1028459; dam, Applewood Queen 73d 526379; consigned by J. C. McLean, Quincy, Illinois; purchased by William M. Cary, Palmyra, Missouri 2125.00

Second Top Bull—McLeandolier 15th 1323-375, calved September 4, 1950; sire, McLeandolier 977021; dam, Pride of Dor-Mac 875028; consigned by J. C. McLean, Quincy, Illinois; purchased by Alfred A. Albers & Son, La Prairie, Illinois 1425.00

Top Cow—Missouri Edella 34th 783880, calved May 4, 1944; sire, The Peer of Lake Albans 704000; dam, Missouri Edella 23d 614541; consigned by J. C. McLean, Quincy, Illinois; purchased by Robert and Louella Dittmer, Coatsburg, Illinois 1040.00

Second Top Cow—Blackbird Midget 19th 1134199, calved January 12, 1948; sire, Cavalier's Master 809912; dam, Blackbird Midget M. 734164; consigned by Vinson and Evans, Ursa, Illinois; purchased by R. Spence, Crab Orchard, Nebraska (Calf sold to Gary Hurrelbrink, Jacksonville, Illinois for $410.00) 1010.00

BULLS:

Blackcap of Rolling Meadow 4th 1324666 (C. W. Baker and Sons), calved 6-18-50; sire, Envious General of B. A. R. 1078-103; Acksner Brothers, Dallas City, Ill. 410.00

Dennymere Envoy Prince 1361302 (J. M. Clendenny), calved 6-20-50; sire, Prince Howard 16th 1022666; Edgar Roskamp, Sutter, Illinois 710.00

Dennymere Prince Eldon 2d 1350344 (J. M. Clendenny), calved 8-2-50; sire, Prince Howard 16th 1022666; W. W. Buchanan, Griggsville, Illinois 660.00

Prince Juana of Merry Hill 1414754 (Charles and Elizabeth Eaton), calved 11-30-50; sire, Merry Hill Prince 1031450; K. Layne, Auburn, Illinois 300.00

Barbara's Prince 2d 1414756 (Charles and Elizabeth Eaton), calved 1-20-51; sire, Merry Hill Prince 1031450; Lloyd Rhea, Clayton, Illinois 350.00

Black Lad of C. D. 2d (Linn Eaton), calved 9-27-50; sire, Eilean Blackcap 2d 947-948; W. D. Mobley & Son, Mt. Sterling, Illinois 570.00

Dor-Mac's Eileenmere 500th 1201272 (J. C. McLean), calved 5-1-49; sire, Postelmere 500th 1028459; William M. Cary, Palmyra, Missouri 2125.00

McLeandolier 15th 1323375 (J. C. McLean), calved 9-4-50; sire, McLeandolier 977021; Alfred A. Alber & Son, La Prairie, Illinois 1425.00

Black Baron S. 5th 1323393 (Fred P. Shelton), calved 3-18-50; sire, Prince Howard 14th 1022664; Arthur Holtman, Quincy, Illinois 620.00

Blackbird Lad 206th 1327409 (Earl Thyson and Son), calved 8-23-50; sire, Juarabar 2d 1075456; S. B. Barton, Pleasant Hill, Illinois 450.00

Blackbird Lad 180th 1346241 (Earl Thyson and Son), calved 9-9-50; sire, Juarabar 2d 1075456; Ball & Christ, Ewing, Mo. 360.00

Bandolier's Blackcap (Vinson and Evans), calved 10-1-50; sire, Dor-Mac Bandolier 4th 1115883; E. A. Schrader & Son, Hamilton, Illinois 335.00

COWS:

Lady of H. B. 4th 791720 (Donald R. Baxter), calved 4-19-44; sire, Prince Elba of Oakview 649979; W. F. Lillard, Clinton, Illinois 715.00

Eileen Longview 4th 1078936 (J. M. Clendenny), calved 5-19-48; sire, Evan Bandolier of Longview 2d 769994; Lloyd Yarbarough, Palmyra, Missouri (Calf sold to Ray Leeper, Lima, Illinois for $270.00) 870.00

Clenmere's Miss Burgess 1129936 (J. M. Clendenny), calved 6-4-48; sire, Eric B. 10th 720309; Riverview Farm, Palmyra, Missouri 900.00

Clenmere Blackcap 5th 1350346 (J. M. Clendenny), calved 8-18-50; sire, Prince Howard 16th 1022666; Robert Schafer, Mendon, Illinois 300.00

Enchantress Eileenmere 2d 802661 (Charles A. Cooley), calved 6-25-44; sire, Postelmere 3d 626468; K. Layne, Auburn, Ill. 315.00

Enid Elva's of Postelmere C. 11th 987385 (Charles A. Cooley), calved 3-5-47; sire, Postelmere P. 69th 799899; Robert Hofmeister, Taylor, Missouri 450.00

Missouri Barbara 137th 909589 (Charles and Elizabeth Eaton), calved 4-27-46; sire, General 4th of Lonjac 531859; Vinson & Evans, Ursa, Illinois; (Calf sold to Arthur Holtman, Quincy, Illinois, for $290.00) 965.00

Clear Dawns Ballindalloch 596729 (Linn Eaton), calved 11-7-39; sire, Prince Burgess of Clear Dawn 541648; Lyman Moore, Hull, Illinois; (Calf sold to Del Miles, Madison, Missouri, for $470.00) 830.00

Blue Ribbon A. of Clear Dawn 689140 (Linn Eaton), calved 10-16-40; sire, Prince Burgess of Clear Dawn 541648; Terry W. Moore, Hull, Illinois; (Calf sold to Indian Grove Farm, Quincy, Illinois, for $495.00) 995.00

Queen Pearl of Clear Dawn 2d 784642 (Linn Eaton), calved 9-8-43; sire, Blackcap's Esquire 660764; John H. Beck, Kinderhook, Illinois 815.00

Elva 5th of Clear Dawn 1129217 (Linn Eaton), calved 5-9-48; sire, Glencarnock 24th 747219; W. Keenan Mitchell, Roseville, Illinois 940.00

Blackcap Donna of Clear Dawn 4th 1316-775 (Linn Eaton), calved 7-24-49; sire, Eilean Blackcap 2d 947948; D. W. Parrish, La Dania, Missouri 650.00

Erica D. Eileenmere 1331656 (Sammie Harrell), calved 4-22-50; sire, Blackbird Eileenmere W. 4th 1094948; Vinson & Evans, Ursa, Illinois 680.00

Harrell's Queen 2d 1331658 (Sammie Harrell), calved 7-2-50; sire, Blackbird Eileenmere W. 4th 1094948; J. C. McLean, Quincy, Illinois 590.00

Blackcap of Kerndale 18th 1394463 (K. S. Kern and Son), calved 7-15-50; sire, Prince Eric of Kerndale 949735; Tom Hildebrenes 450.00

Blackcap of Kerndale 14th 1140530 (K. S. Kern and Son), calved 4-10-48; sire, K.'s

Good Fellowship Farm's

Consignment to the

Maryland Spring Quality Sale - Frederick, Maryland

March 14th, 1952

1 Bull ..... 3 Heifers

Master Prince of R. K. 51st 1260726

Calved March 6, 1950

Sire: MASTER PRINCE of SUNBEAM 1000000	Prince Sunbeam 29th 629408	Black Prince of Sunbeam 504521	Black Peer of St. Albans
			Pride 17th of Sunbeam
		Erica Marie of Sunbeam 543531	Revolution 81st
			Erica Marie 9th
	Edwina 10th of Oklahoma 686237	Master Page 484244	Evaxus of Page
			Miss Naomi
		Edwina 7th of Oklahoma 485463	Eroica of St. Albans
			Edwina 6th of Oklahoma
Dam: FANNIE BESS 2d of WILTON 904568	Evader's Quality Bardolier 612551	Evesback Evader 534359	Black Bardolier
			Eva Bandolier
		Key of Faith 545131	Black Bardolier
			Key of Quality
	Fannie Bess 7th of Ada 571115	Revolution 78th 418556	Blackcap Revolution
			Miss Burgess 3d of Nisbethill
		Fannie Bess 6th of Ada 509385	Earl Eric of Ada
			Fannie Bess 2d

Master Prince of R. K. 51st out of FANNIE BESS 2d of WILTON by Master Prince of Sunbeam 1000000. His extended pedigree is herewith attached. We believe that he is a better than average Master Prince of Sunbeam son. His full sister was retained by Reverie Knoll.

...also...

Good Fellowship's Queen M. 2d 1291823

Good Fellowship's Queen M. 2d is a thick, short-legged, good headed heifer, and the kind any breeder could use in his herd. Sells bred to Good Fellowship's Prince 25th, a top son of Prince Lakewood 25th.

Good Fellowship's Bandy 2d 1291825

Good Fellowship's Bandy 2d 1291825 is a very attractive heifer—comes from a popular and successful family, and should make a valuable foundation female.

Good Fellowship's Queen M. 1270598

Good Fellowship's Queen M. is a feminine, short-coupled, and deep heifer with lots of quality. The Queen Mother family is an especially fine producing family. Sells bred to Good Fellowship's Prince 25th, whose sire was Prince Lakewood 25th that sold for $10,000.00 at the Lakewood Dispersal Sale. We believe that this heifer merits your inspection.

Good Fellowship Farm

MR. and MRS. CHARLES F. ECK, Owners

CROMWELL RIDGE ROAD — **LeROY ALDERTON, Herdsman** — **TOWSON 4, MARYLAND**

Bandolier Lad 728532; Ray Leeper, Lima, Illinois 750.00

Kerndale's Edna 5th 1140529 (K. S. Kern and Son), calved 4-2-48; sire, K.'s Bandolier Lad 728532; C. R. Neal, Carthage, Illinois 560.00

Eric's Kerndale Cloe 1140534 (K. S. Kern and Son), calved 7-28-48; sire, Prince Eric of Kerndale 949735; J. C. McLean, Quincy, Illinois 710.00

Ellunamere P. 14th 1186144 (LaVern Jones), calved 6-29-49; sire, Postelmere 3d 626468; Sydenstinker & Son, Paris, Missouri 1000.00

Blackcap Bradmar Ladd 986465 (Larimore and Miller), calved 9-2-46; sire, Juana Burgess 570765; Lawless Brothers, Camp Point, Illinois 520.00

Eletta Marshall L. M. 10th 1339523 (Larimore and Miller), calved 5-28-50; sire, Marshall Bradmar 858787; Everett Tuggle, Clinton, Illinois 535.00

L. M. Princess E. 1351685 (Larimore and Miller), calved 6-7-50; sire, Marshall Bradmar 858787; Everett Tuggle, Clinton, Illinois 480.00

L. M. Elleenmere Blackcap 3d 1339526 (Larimore and Miller), calved 9-2-50; sire, Marshall Bradmar 858787; Edward Wagner, Mt. Sterling, Illinois 330.00

L. M. Eltta 1339527 (Larimore and Miller), calved 9-6-50; sire, Marshall Bradmar 858787; Edward Wagner, Mt. Sterling, Illinois 335.00

L. M. Blackcap Lass 1339528 (Larimore and Miller), calved 9-28-50; sire, Marshall Bradmar 858787; Robert Hofmeister, Taylor, Missouri 350.00

Dor-Mac's Elba 4th 1411769 (J. C. McLean), calved 2-10-51; sire, McLeandolier 977021; Howard Maiers, Payson, Illinois 485.00

Dor-Mac's Elba 5th 1411770 (J. C. McLean), calved 4-7-51; sire, McLeandolier 977021; Ralph Sydenstinker & Son, Paris, Missouri 585.00

McLean's Pride 2d 687890 (J. C. McLean), calved 1-18-42; sire, Prospect Bandolier 2d 572087; Vinson & Evans, Ursa, Ill. 560.00

Missouri Edella 34th 783886 (J. C. McLean), calved 5-4-44; sire, The Peer of Lake Albans 704000; Robert & Luella Dittmer, Coatsburg, Illinois 1040.00

Dor-Mac's Ballindalloch 1155072 (J. C. McLean), calved 9-25-48; sire, Applewood Bandolier 141st 793395; Robin A. Spence, Crab Orchard, Nebraska 560.00

Dor-Mac's Eleve 1201273 (J. C. McLean), calved 5-26-49; sire, McLeanmere 666-812; R. M. Beamer, Madison, Illinois 600.00

Blackbird 224th of M. V. 1398204 (W. D. Mobley and Son), calved 7-14-50; sire, Oakview Black Burgess 757179; Robert Hofmeister, Taylor, Missouri 360.00

Blackbird M. V. 223d (W. D. Mobley and Son), calved 9-14-50; sire, Oakview Black Burgess 757179; R. M. Beamer & Sons, Madison, Missouri 350.00

Rodmere Beth 2d 1356854 (Louis Rodhouse and Sons), calved 2-1-50; sire, Postelmere 27th 748664; Del Miles, Madison, Missouri 750.00

Rosebud's Beauty S. 665096 (Fred P. Shelton), calved 9-25-41; sire, Blackcap's Elgaron 3d 614988; K. Layne, Auburn, Ill. 375.00

Rosebud's Missie S. 2d 1100142 (Fred P. Shelton), calved 4-25-48; sire, Blackbird Martmere 18th 811561; Del Miles, Madison, Missouri 575.00

Beauty's Rosebud 1198988 (Fred P. Shelton), calved 4-16-49; sire, Blackbird Martmere 18th 811561; Del Miles, Madison, Missouri 370.00

Blackbird Janie F. S. 1323394 (Fred P. Shelton), calved 3-25-50; sire, Prince Howard 14th 1022664; Ray Thyson, Quincy, Illinois 500.00

Miss Jilta F. S. 4th 1323396 (Fred P. Shelton), calved 4-22-50; sire, Prince Howard 14th 1022664; Edward Wagner, Mt. Sterling, Illinois 450.00

Princess Beauty S. 2d 1323398 (Fred P. Shelton), calved 5-13-50; sire, Prince Howard 14th 1022664; Vinson & Evans, Ursa, Illinois 650.00

Wonder Bird 1353319 (B. J. Stevenson), calved 4-26-50; sire, Pride Promise Lad 2d 1064197; Everett Tuggle, Clinton, Ill. 510.00

Judy Girl 1353318 (B. J. Stevenson), calved 5-1-50; sire, Pride Promise Lad 2d 1064197; C. R. Neal, Carthage, Illinois 450.00

Daisey of Lone Oak 833960 (Vinson and Evans), calved 4-17-44; sire, Revolution 189th 604841; Alfred A. Albus, La Prairie, Illinois 675.00

Blackbird Midget 19th 1134199 (Vinson and Evans), calved 1-12-48; sire, Cavalier's Master 809912; R. Spence, Crab Orchard, Nebraska; (Calf sold to Gary Hurrelbrink, Jacksonville, Illinois, for $410.00) 1010.00

—o—

NEBRASKA'S FIRST FUTURITY SHOW

Nebraska will hold its first Aberdeen-Angus Futurity Show at Columbus on March 25th, it is announced by the Nebraska Aberdeen-Angus Breeders' Association.

The Futurity, scheduled to get underway at one o'clock, will feature seventy-four calves entered by twenty-seven breeders. In connection with the Futurity show, an Open Class show and sale will be held the

WAYNE KNOLLS FARM

MARSHALLVILLE, OHIO

Our Herd Sires . . .

DUKE OF MIL-BURN and DUKE of WAYNE KNOLLS 9′

continue to prove their outstanding ability to put their deeply fleshed quality onto their get. The new calves are coming along beautifully.

We have several young bulls, good prospects for future herd sires, showing the same fast growing depth and smoothness that made Duke of Wayne Knolls 9′ the Supreme Champion of the 1949 American Futurity.

Write, Phone or Wire us . . . or . . . Come and See Them

SENIOR HERD SIRE
Duke of Mil-Burn
632938

VISITORS ALWAYS WELCOME
4 miles south of farm sign at
Doylestown, Ohio on Route 5.

JUNIOR HERD SIRE
Duke of Wayne Knolls 9″
1056474

Due Credit for a Successful 1951 at Den-Mor Farms should be given to

Our Chief Herd Sire:

Prince Peer A.V.

Sire: PRINCE SUNBEAM 105th 784382	Prince Sunbeam 29th 629408	Black Prince of Sunbeam 504521	Black Peer of St. Albans 456385
			Pride 17th of Sunbeam 407797
		Erica Marie of Sunbeam 543531	Revolution 81st 419223
			Erica Marie 9th 434227
	Queen Peeress S. B. 525281	Black Peer of St. Albans 456385	Erie Revolution 404801
			Blackcap Glencarnock 8th 438140
		Queen of Sunbeam 353414	Eston of Elm Hill 254249
			Glen Avon Queen 2d 204258
Dam: ANGUS VALLEY 2d BARBARA 783794	Blackcap Revolution B. 8th 566886	Blackcap Revolution B. 3d 463909	Revolution 37th 411925
			Blackcap Harrison 68th 425788
		Blackcap Lassie B. 9th 459883	Burgess Marshall 3d 433575
			Blackcap Harrison 68th 425788
	Angus Valley Barbara 662731	Black Prince of Sunbeam 504521	Black Peer of St. Albans 456385
			Pride 17th of Sunbeam 407797
		Barbara Sunbeam 6th 570385	Revolution 100th 429423
			Barbara Sunbeam 3d 453165

"Peer's" offspring have been well received and well placed at some of the leading sales and shows throughout the country. Thanks to him, Den-Mor was the second largest first prize winning exhibitor at the recent "International", with four firsts and a Reserve Junior Champion Bull. One son and two daughters consigned to the "Show Window" Sale were sold at $800 over the very favorable general sale average. He sired the Champion bull in the "National" Sale at Memphis. Our private sales have been very satisfactory. What's more, this year's calf crop bids fair to make a very creditable showing at next year's shows. We were very flattered by the very complimentary remarks which Senor Raul Firpo, "Mr. Angus" of Argentina, made about some of our "Peer" calves on his recent visit to our farm. The grand individual and as well bred as he is we are admittedly not surprised, but on this occasion we want to publicly say "Thanks, 'Peer', to you and all of the good cattle behind you, for a job well done."

Do More with "Den-Mor"

Den-Mor Farms - Wilmington, Ohio

PAUL B. DENNIS and SONS, Owner — GLENN SPAFFORD, Herdsman

Consigned to

Howard County Sale

March 25th at Fayette, Missouri

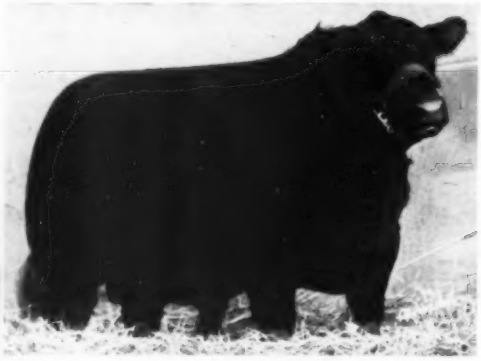

A TOP SON
of
GAY BARDOLIER
son of
RAONA'S
BARDOLIER 3d
Sire of
ELBAN
BARDOLIER 3d
The
1951 International
Grand Champion

Blackcap Bardolier 100th 1277349

Also a Pride Heifer bred to the 100th—and—A Missouri Barbara Cow bred to Gay Bardolier.

VISIT OUR FARM

James R. Hancock - - New Franklin, Missouri

following day commencing with the show at 9 a. m. and sale activity at 1 p. m.

A State judging contest will be held the morning of the 25th with the annual banquet and business meeting at 6:45 p. m. the 26th. Lester Ljungdahl, Laramie, Wyoming, will judge the shows.

Pacific Coast Breeders' Sale

Phoenix, Arizona, January 3d

SUMMARY:

49 Lots	$22,195.00, average	$ 452.95
12 Bulls	5,345.00, average	445.41
37 Cows	16,850.00, average	455.40
Top 5 Head	6,200.00, average	1240.00
Top 10 Head	8,960.00, average	896.00
Top 15 Head	11,160.00, average	744.00
Top 20 Head	13,215.00, average	660.75

Top Bull—Angus Torra Bell Boy 14th 130-8169, calved July 12, 1950; sire, Bell Boy A. 10th 647309; dam, Ravenswood Miss Burgess 14th 681190; consigned by Waugaman Ranch, Watsonville, California; purchased by Sam J. Davis, Grass Valley, Oregon 900.00

Second Top Bull—Pride Lad B. 25th 1308-702, calved May 9, 1950; sire, Black Iren of Fairview 966773; dam, Pride Lass B. 8th 1099192; consigned by Ben P. Snure, Jr., Rodeo, New Mexico; purchased by Bill Cowan, Apache, Arizona 600.00

Top Cow—Desert Elba Erica 6th 1387669, calved January 20, 1951; sire, Desert Prince 2d 977842; dam, Elba Enchantress 8th 1026063; consigned by McCormick Ranch, Scottsdale, Arizona; pur-

Hillside Farms, Inc.

Washington ——— Route 1 West ——— Missouri

WE started this farm a year and a half ago, intending to build one of the fine herds in the country. We have bought most of our cattle at outstanding sales, such as Shadow Isle, French Broad, Essar, Triple-A, Good Earth, McClung, Simon Angus Farms, etc. etc.

WE know we have started right; the 7 grand champion, 4 reserve grand champion and 22 blue ribbons the cattle have won at major shows in 1951 help to prove that, particularly when an International Grand Championship is included.

WE have nothing for sale—but will continue to buy good ones at the good sales. You will hear from us regularly.

★ ★ ★

L. J. SVERDRUP
The Old Man

WILLIAM B. RAGLAND
Herdsman

LEONARD JASPER
Farm Manager

Monday
March 31st
1952

ORANGE,
VIRGINIA

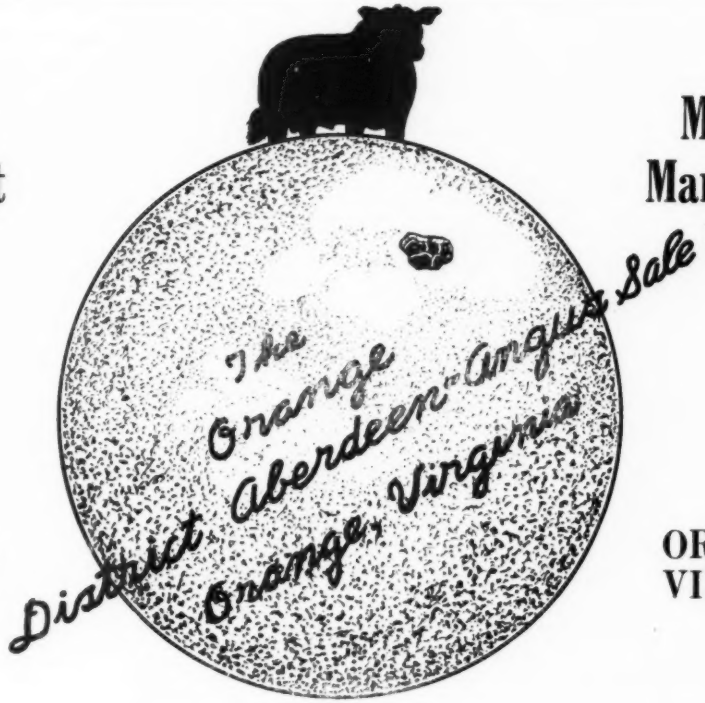

Monday
March 31st
1952

ORANGE,
VIRGINIA

5 Bulls . . . . 55 Lots . . 50 Females

Sale at Purebred Sale Pavilion, 1 Mile South of Orange, Virginia on Rt. 15

SHOW: 10:A. M. **SALE: 1:00 P. M.**

This will be a select offering from the herds of many of Virginia's Top Breeders. The bulls are real Herd Bull Prospects, the cows being offered have been carefully selected and will fit into any herd. Your opportunity to purchase one or more of Virginia's top quality Aberdeen-Angus.

Sale Manager:
JULIA SHEARER, Meander Farm, Locust Dale, Virginia

Sale Committee:
MR. & MRS. A. B. GWATHMEY — MR. HARRY T. PETERS, Jr. — MR. J. R. TINSLEY

Auctioneer: COLONEL PAUL GOOD — Judge: W. A. (Bill) McGREGOR

For Catalogs, Write:
DAVE CANNING, Fieldman-Secretary, P. O. Box 93,
Charlottesville, Virginia

Sale Sponsored by the

Virginia Aberdeen-Angus Association

chased by J. Garrett Tolan Farms, Pleasant Plains, Illinois **2400.00**

Second Top Cow—Coquette of Ada 1275664, calved October 25, 1949; sire, Prince Sunbeam 41st 661401; dam, Thornwell Alta 4th 729149; consigned by Ben P. Snure, Jr., Apache, Arizona; purchased by Kenneth K. Pound, Phoenix, Arizona **1100.00**

BULLS:

Ironwood Revolution 1443963 (Volney M. Douglas), calved 4-4-51; sire, Revolution of Phoenix 2d 1093393; K.-4 Ranch, Prescott, Arizona 175.00

Erica Black Lad 3d 1308698 (Ben P. Snure, Jr.), calved 4-18-50; sire, Blackcap Barmar 2d 858498; Bill Cowan, Apache, Arizona 500.00

Pride Lad B. 25th 1308702 (Ben P. Snure, Jr.), calved 5-9-50; sire, Black Iren of Fairview 866773; Bill Cowan, Apache, Arizona 600.00

Cokeboy of Lakeside 1365405 (Volney M. Douglas), calved 7-17-50; sire, Revolution of Phoenix 2d 1093393; K-4 Ranch, Prescott, Arizona 250.00

Angus Toro Bell Boy 14th 1308169 (Waugaman Ranch), calved 7-12-50; sire, Bell Boy A. 10th 647309; Sam J. Davis, Grass Valley, Oregon 900.00

Ironwood Inquiry 2d 1443960 (Volney M. Douglas), calved 9-26-50; sire, Enquiry Dell's Bertram 911192; K-4 Ranch, Prescott, Arizona 350.00

Desert Prince 55th 1387650 (McCormick Ranch), calved 10-7-50; sire, Desert Prince 2d 977842; Waugaman Ranch, Watsonville, California 500.00

For Sale:

Two Year Old Bull

Sire: Homeplace Eileenmere 10th 949366
Dam: Evona Esther 41st 655190

Grandson of the World's Wonder Bull "487th"
Price: $750.00

Heuer Bros. Angus Farm
LEBANON, MISSOURI

Blackman Bertram of Phoenix 1433608 (Phoenix Angus Farms), calved 9-29-50; sire, Enquiry Dell's Bertram 911192; John A. Thompson, Winslow, Arizona 450.00

Sir Blackbird of Phoenix 1424550 (Phoenix Angus Farms), calved 10-7-50; sire, Enquiry Dell's Bertram 911192; John A. Thompson, Winslow, Arizona 450.00

Don Enquiry D. of Phoenix 1424547 (Phoenix Angus Farms), calved 9-27-50; sire, Enquiry Dell's Bertram 911192; John A. Thompson, Winslow, Arizona 450.00

Proud Bandolier of Phoenix 1270773 (Loyal Siebenthal), calved 9-15-49; sire, Bandolier of White Gates 836610; Midvale Farms Company, Tucson, Arizona 370.00

Sir Dell's Bertram 1424549 (Phoenix Angus Farms), calved 9-29-50; sire, Enquiry Dell's Bertram 911192; Patterson Motor Company, St. Johns, Arizona 350.00

COWS:

Rivermere Princess of Jerry 2d 1247362 (John C. Hershey, Jr.), calved 9-4-49; sire, Jeronimo's 500th 1002867; A. J. Fillmore, Mesa, Arizona 900.00

Coquette of Ada 1275664 (Ben P. Snure, Jr.), calved 10-25-49; sire, Prince Sunbeam 41st 661401; Kenneth K. Pound, Phoenix, Arizona 1100.00

Queen Bertram Dell (Phoenix Angus Farms), calved 3-29-50; sire, Enquiry Dell's Bertram 911192; James W. Baker, Wilcox, Arizona 625.00

Waugaman's Heroine 1308162 (Waugaman Ranch), calved 7-3-50; sire, Bell Boy A. 10th 647309; Melvin L. & Edith Kent, Mesa, Arizona 900.00

Desert Elba Erica 6th 1387669 (McCormick Ranch), calved 1-20-51; sire, Desert Prince 2d 977842; J. Garrett Tolan Farms, Pleasant Plains, Illinois 2400.00

Elba's S. Enquiry 1433609 (Phoenix Angus Farms), calved 9-30-50; sire, Enquiry Dell's Bertram 911192; Midvale Farms Company, Tucson, Arizona 300.00

Elizabeth Dell's Bertram PHX. 1433610 Phoenix Angus Farms), calved 10-1-50; sire, Enquiry Dell's Bertram 911192; Midvale Farms Company, Tucson, Arizona 300.00

Carrie Enquiry of Phoenix 1433611 (Phoenix Angus Farms), calved 10-5-50; sire, Enquiry Dell's Bertram 911192; Midvale Farms Company, Tucson, Arizona 300.00

(Consigned by John M. Sheets, Makoqueta, Iowa

Meadow Ann 2d, calved 5-20-50; sire, Elbamar W. 3d 907335; Bar V Bar Ranch, Tucson, Arizona 320.00

Blackbird Lassie E. B., calved 5-1-50; sire, Elbamar W. 3d 907335; Paleface Ranch, Phoenix, Arizona 425.00

Lady Ann E. B., calved 5-13-50; sire, Elbamar W. 3d 907335; Midvale Farms Company, Tucson, Arizona 320.00

Lady Berneice E. B., calved 5-10-50; sire, Elbamar W. 3d 907335; Jack Wright, Mesa, Arizona 400.00

Victory Lady E. B., calved 5-7-50; sire, Elbamar W. 3d 907335; Midvale Farms Company, Tucson, Arizona 320.00

Maggie E. B., calved 5-5-50; sire, Elbamar W. 3d 907335; Midvale Farms Company, Tucson, Arizona 325.00

Fairy Lady E. B., calved 5-16-50; sire, Elbamar W. 3d 907335; Paleface Ranch, Phoenix, Arizona 410.00

Lady May E. B., calved 5-18-50; sire, Elbamar W. 3d 907335; Bar V Bar Ranch, Tucson, Arizona 410.00

Lady Nancy E. B., calved 5-24-50; sire, Elbamar W. 3d 907335; Bar V Bar Ranch, Tucson, Arizona 350.00

Lady Bess E. B., calved 5-26-50; sire, Elbamar W. 3d 907335; Midvale Farms Company, Tucson, Arizona 320.00

Lady Blois E. B., calved 5-28-50; sire, Elbamar W. 3d 907335; Bar V Bar Ranch, Tucson, Arizona 325.00

Ellen's Lassie E. B., calved 5-4-50; sire, Elbamar W. 3d 907335; Earl J. Furst, Phoenix, Arizona 385.00

Lady Linda Lou E. B., calved 5-2-50; sire, Elbamar W. 3d 907335; Midvale Farms Company, Tucson, Arizona 320.00

Blackcap Empress J. B., calved 5-20-50; sire, Revolution Equally K. 715737; Bar V Bar Ranch, Tucson, Arizona 325.00

Erin Lady J. B., calved 5-27-50; sire, Revolution Equally K. 715737; Midvale Farms Company, Tucson, Arizona 320.00

Ester Dell J. B., calved 5-31-50; sire, Revolution Equally K. 715737; Paleface Ranch, Phoenix, Arizona 425.00

Royal Ann J. B., calved 5-29-50; sire, Revolution Equally K. 715737; Paleface Ranch, Phoenix, Arizona 400.00

Blackcap Empress of St. Olaf 2d, calved 10-11-50; sire, Blackman of Awoi 13th 868-856; Bar V Bar Ranch, Tucson, Arizona 390.00

Edella of Awoi 6th 1450049, calved 8-30-50; sire, Comar of Awoi 863449; Bar V Bar Ranch, Tucson, Arizona 410.00

Blackbird Belinda of Awoi 10th 1450048, calved 8-29-50; sire, Comar of Awoi 863-449; Frank P. Kurtz, Humboldt, Arizona 425.00

Edella of Awoi 5th, calved 8-25-50; sire, Comar of Awoi 863449; Lo Wright, Mesa, Arizona 535.00

Queen of Awoi 27th 1450050, calved 5-4-50; sire, Glen Erwin J. 648223; Ben P. Snure, Jr., Apache, Arizona 265.00

Blackcap of Awoi 30th 1450051, calved 5-5-51; sire, Glen Erwin J. 648223; Ben P. Snure, Jr., Apache, Arizona 280.00

Rose Pride of E. J. M. 28th, calved 5-11-51; sire, Antler of E. B. 8th 1130055; Ben P. Snure, Jr., Apache, Arizona 270.00

Blackbird of E. J. M. 27th, calved 5-27-51; sire, Antler of E. B. 8th 1130055; Ben P. Snure, Jr., Apache, Arizona 265.00

Roseric Blackbird of E. J. M. 6th, calved 3-18-51; sire, Antler of E. B. 8th 1130055; Ben P. Snure, Jr., Apache, Arizona 265.00

Pride of E. J. M. 32d, calved 5-9-51; sire, Antler of E. B.. 8th 1130055; Ben P. Snure, Jr., Apache, Arizona 280.00

Roseric Blackbird E. J. M. 5th, calved 4-19-51; sire, Antler of E. B. 8th 1130055;

CERTIFIED 1004 **ACCREDITED 16215**

Registered Aberdeen-Angus Cattle
Vaccinated Calves

Photographs—Pedigrees—and Prices upon request
VISITORS ALWAYS WELCOME, WHETHER YOU BUY OR JUST COME TO LOOK

Hildene Farm

MANCHESTER, VERMONT

BAR H FARMS

BANDOLIERS at their **BEST : : : :**

RAONA'S BARDOLIER 00th
Sire: Raona's Bardolier 2d
ELI-BANDOLIER of LONGVIEW
Grandson of Bandolier of Anoka 3d
BLACKBIRD BANDOLIER of ANOKA 25th
Son of Bandolier of Anoka 10th
ALL PROVEN SIRES OF TOP QUALITY

Come and See Us.

Henry Bartenhagen & Sons - Columbus Junction, Iowa

Last Call for...

Mount Prospect's "Blue Ribbon" Sale, March 15th, Gaithersburg, Md.

These 4 are Selling

PRINCE BANDOLIER MT. P.

By Prince Sunbeam 328th from an Edwards Brothers' bred dam. Ready for heavy service.

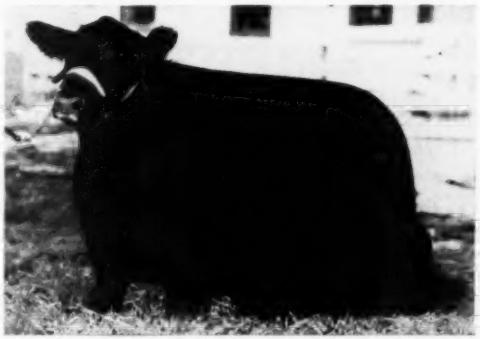

BARBARA PRINCESS MT. P.

Sired by Prince Sunbeam 389th. Sells safe in calf to ANKONIAN 3215th—our "1032d" herd bull.

Featuring the Service of Ankonian 3215th in Our "Blue Ribbon" Sale

GEORGINA 2d of MT. P.

An Ellerslie Eric 7th daughter. Paid up for the 1952 Futurity.

BLACKCAP BESSIE MT. P.

A Granddaughter of Eileenmere 1032d. A Paid up 1952 Futurity Heifer.

We will consign one heifer bred to "3215th" to the Maryland "Quality" Sale on March 14th, Frederick, Maryland.

Write for Catalog

MR. and MRS. W. C. HANSON, Owners

Herd T. B. and Bangs Accredited

Mount Prospect Farms - - Gaithersburg, Maryland

JAMES and GOOD, Auctioneers

HUGH ELLIOTT, Herdsman

Publication Schedule During Year 1952

Closing Date	Publication Date	Issue
February 20, 1952	March 25, 1952	APR. 1952
March 20, 1952	April 25, 1952	MAY 1952
April 20, 1952	May 25, 1952	JUNE 1952
May 20, 1952	June 25, 1952	JULY 1952
June 20, 1952	July 25, 1952	AUG. 1952
July 20, 1952	August 25, 1952	SEPT. 1952
August 20, 1952	September 25, 1952	OCT. 1952

Please observe these closing dates. If you are a contract advertiser and fail to send change of copy we must reserve the right to repeat the current display on hand.

Ben P. Snure, Jr., Apache, Arizona 270.00
Coquette of E. J. M. 8th, calved 5-29-51; sire, Antler of E. B. 8th 1130055; Ben P. Snure, Jr., Apache, Arizona 270.00

LAMOINE VALLEY ANNUAL MEETING

The annual meeting of the Lamoine Valley Aberdeen-Angus Association was held at the Lamoine Hotel in Macomb, Illinois on January 18, 1952. Dr. Garwood, of Macomb College, was in charge of the program and about eighty-five persons were in attendance.

Principal speaker of the evening was Robert Duprey, representative of the American Aberdeen-Angus Breeders' Association and he talked on "Aberdeen-Angus for the Purebred Breeder and the commercial grower", a very informative talk.

Officers for the new year were elected, they are: Leslie T. Hamilton, Macomb, President; Lynn Eaton, Brooklyn, Vice-President; Coder Hamilton, Macomb, Secretary and Treasurer; Bruce Bricker, Bushnell, Sale Manager. New Directors are Carl Bonnett, Bushnell; Wm. T. Weir, Gladstone and Dr. Wm. Johnson, Galesburg.

Southeastern Regional Sale

Atlanta, Georgia, January 25th

SUMMARY:

64 Lots	$93,960.00, average	$1468.12
10 Bulls	15,385.00, average	1583.50
54 Cows	78,575.00, average	1455.00
Top 5 Head	18,250.00, average	3650.00
Top 10 Head	29,825.00, average	2982.50
Top 15 Head	39,925.00, average	3650.00
Top 20 Head	48,975.00, average	2448.75

Top Bull—Prince Bar of S. H. F. 1149243, calved January 5, 1949; sire, Prince Sunbeam 156th 846841; dam, Barbara 54th of Greenview 788172; consigned by Sun Lake Ranch, Lutz Florida; purchased by W. S. Isherwood, Brandenton, Florida 5000.00

Second Top Bull—Blackcap Bandie 1276799, calved April 20, 1950; sire, Queen's Bandolier of M. S. 1098692; dam, Blackcap Betty of M. S. 1098695; consigned by E. S. Williams, Mill Springs, Kentucky; purchased by C. W. Hutchins and Sons, Summerville, Georgia 3000.00

Top Cow—Envious Blackbird 5th of F. M. 1273937, calved January 25, 1950; sire, Ravenswood Envious 27th 930239; dam, Betsy of Cloud Croft 732520; consigned by Fra-Mar Farms, Thomaston, Georgia; purchased by Applachian Angus Farm, Marion, Virginia 4200.00

Second Top Cow — Homeplace Blackbird 115th 1348323, calved September 22, 1950; sire, Homeplace Eileenmere 49th 1059484; dam, Blackbird Zim's 6th 786-063; consigned by Keefauver Brothers, Jonesboro, Tennessee; purchased by Gulf Stream Farms, Ft. Lauderdale, Florida 3050.00

BULLS:

Bandolier 10th of W. A. F. 1266695, (Berry B. Brooks), calved 11-19-49; sire, Highlands Bandolier 24th 874671; W. S. Isherwood, Bradenton, Florida 1050.00
Prince Eric of Dodalfa 2d 1295603, (Dodalfa Farms), calved 3-12-50; sire, Prince Eric of Dodalfa 1031070; W. S. Dickey, Murphy, North Carolina 825.00
Burgess Bandolier H. 1391799, (Hardin Farm), calved 9-15-50; sire, Burgess Bandolier G. A.; Flint River Farms, Jonesboro, Tennessee 1800.00
B. C. Envious Earlwood 1348020, (Charles Klaber), calved 9-3-50; sire, Envious Earlwood E. 1083892; John G. Eslinger, Varnell, Georgia 635.00
Eileenmere of Levee-Lake 1335250, (Levee-Lake Angus Farm), calved 11-2-49; sire, Eileenmere 929th 890947; Davis Biggs, Hughes, Arkansas 1025.00
Eileenmere 20th of McCartt 1399681, (J. H. McCartt Farms), calved 10-8-50; sire, Eileenmere 500th of McCartt 1056015; Flint River Farms, Jonesboro, Tennessee 800.00
Maplemere Master Prince 33d 1434150, (Maplemere Farms), calved 1-15-51; sire, Master Prince of McCartt 1060573; Vernon Close, Lafayette, Georgia 600.00
Envious B. of Fernbank 4th 1222830, (M. M. Pickrell and Sons), calved 9-5-49; sire, Envious E. B. 15th 1097075; Lowell S. Hix, Summerville, Georgia 650.00
Prince Bar of S. H. F. 1149243, (Sun Lake Ranch); calved 1-5-49; sire, Prince Sunbeam 156th 846841; W. S. Isherwood, Brandenton, Florida 5000.00
Blackcap Bandie 1276799, (E. S. Williams), calved 4-20-50; sire, Queen's Bandolier of M. S. 1098692; C. W. Hutchins & Son, Summerville, Georgia 3000.00

COWS:

Queenmere P. H. 1373086, (Blissful Farms), calved 3-13-50; sire, Eileenmere 487th T. H. 1034945; Snap Finger Farms, Decatur, Georgia 1750.00
Burgess Bummer Lassie 1286225, (Blissful Farms), calved 5-8-50; sire, Eileenmere

Homeplace Eileenmere 74th 1076771

That the demand is strong for the first calves from this outstanding sire is proven by these recent sales:

One good daughter to Ronald Rogers, Kirksville, Missouri
Two good daughters and a good son to Harold C. Rogers, Kirksville, Missouri
One good son to Harold C. Baughman and Sons, Bloomfield, Iowa
One good son to Walter Birchmier, Cantril, Iowa
One good son to Phil Morris and Son, Cantril, Iowa
One good son to Dr. W. L. Andrews, Milton, Iowa

Our Consignment to:

The "Date of the Year" Sale, March 12

BLOOMFIELD, IOWA

Consists of: Five of His Sons—Four of His Daughters—Four Females carrying his service.

Stanley C. Rodgers -- Milton, Ia.

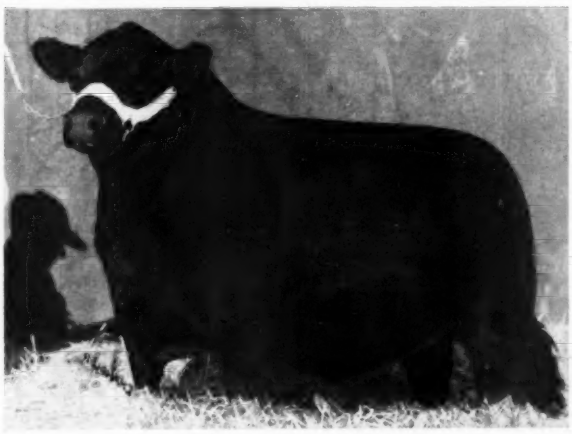

"Home of the Effies"

West Woodlawn

Friday, May 30th 1952

Featuring His Get

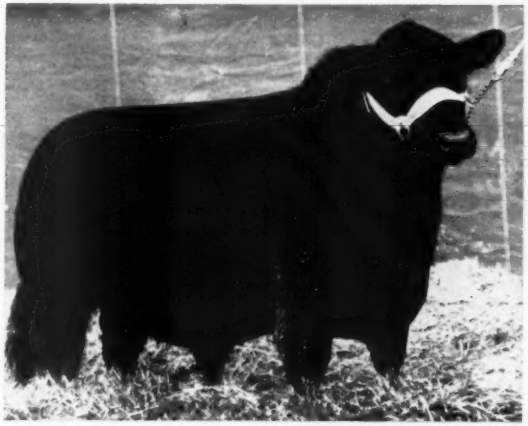

Featuring His Service

Black Woodlawn 11th 806965

A top breeding son of the great Eileenmere 487th, one of the all time Eileenmere top sires.

West Woodlawn Farms' 1952 Sale

Remember:

May 30th ..... West Woodlawn
June 2d ..... El-Jon Farms
May 31st ..... Wilton Farms
June 3d ..... Hopley Farms

Please Write for Catalog

TIM and FERNE PIERCE

Located 70 Miles West of Chicago on Alternate U. S. 30
Telephone: Malta 2728

West Woodlawn Farms P. O. Box "A" **Creston, Illinois**

"Home of the Effies"

646th 793982; Lyon Angus Farm, Olive Branch, Mississippi 2200.00

Enchanter W. W. 7th 1373065, (Blissful Farms), calved 6-3-50; sire, Eileenmere 487th T. H. 1034945; Lorraine Farms, Macon, Georgia 2000.00

Eona Eileenmere 3d P. J. H. 1373104, (Blissful Farms), calved 8-1-50; sire, Eileenmere 487th T. H. 1034945; D. R. Swingle, Hixson, Tennessee 2150.00

Blackbird 21st of Brays Island 1335746, (Brays Island Plantation), calved 5-16-50; sire, Blackbird Grenadier G. R. 2d 741-794; Dr. Grady N. Coker 2000.00

Empress 3d of Brays Island 1335754, (Brays Island Plantation), calved 8-5-50; sire, Blackbird Grenadier G. R. 2d 741794; F. W. Rickard, Winchester, Kentucky 1750.00

Circle A.'s Bonnie 1283340, (Berry B. Brooks), calved 12-25-49; sire, Ames Plantation Parry 985619; Blissful Farm, Marianna, Arkansas 725.00

Jalna Pride 1267550, (Berry B. Brooks), calved 2-20-50; sire, Ames Plantation Jalna 985628; L. T. Cassady, Knoxville, Tennessee 675.00

Circle A.'s Patsy 1283341, (Berry B. Brooks), calved 3-10-50; sire, Ames Plantation Parry 985619, Ames Plantation, Grand Junction, Tennessee 800.00

Circle A.'s Black Princess 1283342, (Berry B. Brooks), calved 3-22-50; sire, Ames Plantation Parry 985619; Lyon Angus Farm, Olive Branch, Mississippi 950.00

Jezebelle C. F. of 1950 1280439, (Julius G. Clark & Son), calved 4-16-50; sire, Dorbar of Clarkland 720500; Ames Plantation, Grand Junction, Tennessee 1200.00

Erica Jr. 46th 1288142, (Julius G. Clark & Son), calved 5-23-50; sire, Juan Jr. 871403; French Broad Farms, Bowling Green, Kentucky 1000.00

Eric Blackcap C. F. 1280444, (Julius G. Clark), calved 5-28-50; sire, Ravenwood Eric 50th 845784; Lackaday Farms, Iva, South Carolina 975.00

Queen Roxera Jr. 1270764, (Lois S. Clark), calved 2-1-50; sire, Juan Jr. 871403; French Broad Farms, Bowling Green, Ken. 750.00

My Juanerra Jr. L. C. 1270768, (Lois S. Clark), calved 3-14-50; sire, Juan Jr. 871403; French Broad Farms, Bowling Green, Kentucky 1100.00

Barbara 3d of Dodalfa 1295598, (Dodalfa Farms), calved 1-13-50; sire, Prince Eric of Dodalfa 1031070; Whitson & Wright, Cookeville, Tennessee 2000.00

Edella of Dodalfa 1295599, (Dodalfa Farms), calved 1-15-50; sire, Prince Eric of Dodalfa 1031070; Gulf Stream Farms, Ft. Lauderdale, Florida 1400.00

Envious Blackbird 5th of F. M. 1273937, (Fra-Mar Farms), calved 1-25-50; sire, Ravenswood Envious 27th 930239; Appalachian Angus Farm, Marion, Virginia 4200.00

Linda's Princess 1301893, (Gaylolier Farm), calved 8-27-49; sire, Echo Endurance 101-9113; Dr. Grady N. Coker, Canton, Ga. 800.00

Pride of the Valley 20th 1290013, (Gaylolier Farm), calved 3-20-50; sire, Maplemere D. & C. 2d 1079246; Lackaday Farms, Iva, South Carolina 1050.00

Pride of Maplemere 17th 1290015, (Gaylolier Farm), calved 4-10-50; sire, Maplemere D. & C. 2d 1079246; Lackaday Farms, Iva, South Carolina 1275.00

Blackcap McHenry G. A. 3d 1385951, (Glen Airy Farm), calved 1-4-50; sire, Bardolier of Airdrie 1104952; Keefauver Bros., Jonesboro, Tennessee 3000.00

Pride Protest G. A. 3d 1355840, (Glen Airy Farm), calved 7-1-50; sire, Bardolier of Airdrie 1104952, Gulf Stream Farms, Ft. Lauderdale, Florida 2350.00

Bandolier's Queen 5950th 1312448, (Hardin Farm), calved 5-12-50; sire, Burgess Bandolier G. A.; Lackaday Farms, Iva, South Carolina 975.00

Bandolier's Queen 60th 1391796, (Hardin Farm), calved 7-15-50; sire, Burgess Bandolier G. A.; Frank Hamilton, Gainesville, Georgia 1400.00

Queen 302d of Hill Crest 1218847, (Hill Crest Farms), calved 5-10-49; sire, Hill Crest Qualiteer 809493; Blissful Farm, Marianna, Arkansas 1750.00

Blackcap 60th of Hill Crest 1361759, (Hill Crest Farms), calved 7-1-50; sire, Hill Crest Qualiteer 809493; Snap Finger Farms, Decatur, Georgia 2000.00

Erica 95th of Hill Crest 1351764, (Hill Crest Farms), calved 9-10-50; sire, Hill Crest Qualiteer 809493; F. W. Rickard, Winchester, Kentucky 1325.00

H. C. Blackbird Eileen 67th 1371583, (Keefauver Brothers), calved 9-1-50; sire, H. C. Eileenmere 1008174; H. L. Friedlander, Lake Wales, Florida 2275.00

Homeplace Blackbird 115th 1348323, (Keefauver Brothers), calved 9-22-50; sire, Homeplace Eileenmere 49th 1059494; Gulf Stream Farms, Ft. Lauderdale, Florida 3050.00

Blackcap of Allenhurst 2d 1292113, (Charles Klaber), calved 3-12-50; sire, Glencarnock Bardolier 1037427; Whitson & Wright, Cookeville, Tennessee 1150.00

B. C. Black Nymph 1348019, (Charles Klaber), calved 1-20-50; sire, Envious Earlwood E. 1083892; J. Franklin Smith, Murphy, North Carolina 1000.00

Pride of Turner 1322539, (Levee-Lake Angus Farm), calved 5-14-50; sire, Oak Ridge Revemere 11th 917428; J. L. Shields, Murphy, North Carolina 850.00

Mulben Pride of McCartt 2d 1374812, (J. H. McCartt Farms), calved 9-30-50; sire, Master Prince of McCarrt 1060573; Berry B. Brooks, Memphis, Tennessee 650.00

Rose Pride of McCartt 1410417, (J. H McCartt Farms), calved 1-5-51; sire, Eileenmere 500th of McCartt 1056015; Mimosa Row, Greenville, Alabama 1500.00

Macedon Pride Lady 3d 1257586, (Macedon Farms), calved 11-21-49; sire, Prince Envious of Bates 935253; Stanford Farms, Donelson, Tennessee 2000.00

Eva's Queen 30th 1259286, (Maplemere Farms), calved 2-15-50; sire, Leda's Evander 1003445; Gulf Stream Farms, Ft. Lauderdale, Florida 2600.00

Blanie of Dellmere 2d 1335712, (Maplemere Farms), calved 6-1-50; sire, Master Prince of R. K. 9th 991758; Whitson & Wright, Cookeville, Tennessee 1150.00

Maplemere Lady Ida 210th 1332423, (Maplemere Farms), calved 7-1-50; sire, Bandolier 4th of McCartt 982775; Lackaday Farm, Iva, South Carolina 1250.00

Maplemere Queen 51st 1438168, (Maplemere Farms), calved 12-10-50; sire, W. R.'s Blackie 855248; L. T. Cassady, Knoxville, Tennessee 425.00

Erica M. 55th 1282828, (Maple Stock Farms), calved 1-6-50; sire, Hardwickmere 161st 858565; Lackaday Farms, Iva, South Carolina 1250.00

Evergreen 10th of M. F., (Mulkey Farms), calved 11-7-50; sire, Homeplace Eileenmere 21st 978241; Dr. John R. Walker, Atlanta, Georgia 1525.00

Lady Envious B. of Fernbank 3d 1222828, (M. M. Pickrell and Sons), calved 6-10-49; sire, Envious B. Sanders 85th 1006-325; W. F. Cobb, Sr., Carbon Hill, Ala. 1750.00

Miss Envious of F. B. 26th 1321737, (M. M. Pickrell & Sons), calved 3-16-50; sire, Envious E. B. 15th 1097075; Frank Hamilton, Grainsville, Georgia 950.00

Shelby's Miss Eileenmere 28th 1307604, (Shelby County Penal Farm), calved 11-17-49; sire, Eileenmere 640th 787499;

Notice! I will Consign to the

Grand River Association Sale

March 8th—Princeton, Mo.

Buren Eileenmere 4th 874859

Calved May 19, 1944. A son of Eileenmere 487th. Calves by him in such herds as Penney and James and Marycrest Farms.

Blackcap Harrison Buren 4th, pictured, sold to Penney and James. A daughter of Buren Eileenmere 4th.

Miller Buren, Princeton, Mo.

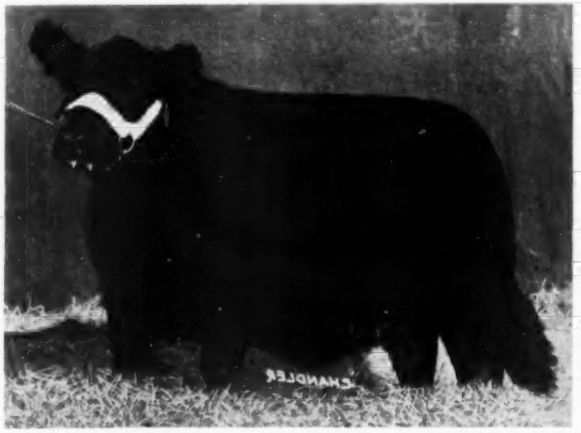

We Had to Buy Another Bull—

We lost our great young Angus Valley bull—and because his calves, that we did get were so pleasing, we just had to replace him with a bull, bred along the same lines. We couldn't buy just an ordinary kind of herd bull, he had to be a bull of good type and quality; a bull with top blood from his sire and from his dam.

We Chose Prince Sunbeam 702d

"702d" is a mighty deep bodied, thickly made bull with plenty of breed character. He looks like, acts like and has the breeding of a potentially great herd sire. We selected him to mate to top cows because we, too, believe he is:

PREPOTENCY PERSONIFIED from a HERD BULL PRODUCING FAMILY

Prince Sunbeam 702d 1289683

Sire: ★Prince Sunbeam 29th 629408	★★Black Prince of Sunbeam 504521	★★★Black Peer of St. Albans 456385	★Erie Revolution 404801
			★Blackcap Glencarnock 8th
		★Pride 17th of Sunbeam 407797	★★Playman of Sunbeam
			Elsy's Pride Elnor 351980
	Erica Marie of Sunbeam 543531	Revolution 81st 419223	★★★Blackcap Revolution
			Pride of Ash Row 297073
		Erica Marie 9th 434227	Earl Eric Marshall 392402
			Erica Marie 7th 399639
Dam: Queen 66th of Sunbeam 584501	Barbarian of Rosemere 103d 495064	★Eileenmere 61st 450556	★Eileenmere 32d 428072
			Ectessa 370351
		Barbara of Rosemere 64th 417703	★Prizemere 32d 369132
			Barbara of Rosemere 40th
	Queen Peeress S. B. 525281	★★★Black Peer of St. Albans 456385	★Erie Revolution 404801
			★Blackcap Glencarnock 8th
		Queen of Sunbeam 353414	Eston of Elm Hill 254249
			Glen Avon Queen 2d

We like His Pedigree, too—

A "29th" son, and coming from one of Sunbeam's greatest herd bull producing tribes, the Queen Mothers that have produced such greats as Prince Sunbeam 105th, Quality Prince of Sunbeam, Prince Quality of Sunbeam, Prince Sunbeam 328th, and many other top known prepotently bred bulls.

ACCREDITED FOR BANG'S AND T. B.

Aged cattle clean and young cattle vaccinated

Lewisburg **Greenbrier Stock Farm** **West Virginia**

H. B. MOORE
HOUSTON B. MOORE, Jr. } Owners

DOUG. and JIM LIVESAY
BILL EDGAR } Herdsmen

Herd Established in 1914

Valley Vista Farm

Featuring Sons and Daughters of

Pridlemere of Le Baron

A double-bred grandson of the International Grand Champion

Epponian 8th of Rosemere

Breeding Stock Always Available

C. B. Feagans, Jr. Rt. 3 **Lynchburg, Virginia**

We are offering one bull and four heifers all sired by our great herd bull, Prince Sunbeam 46th in the

Maryland Spring "Quality" Sale

Friday, March 14th - Frederick, Maryland

The Bull:

WINMAR PRINCE of WILMAE 1153368

A March 10, 1949 Witch of Endor bull, rugged, burly and ready for heavy service.

The Heifers:

QUEEN of WILMAE 5th 1356740

A June 9, 1950 Sunbeam Queen Mother, and one of "46th's" outstanding daughters.

BEAMING MAID of WILMAE 2d 1360811

A June 26, 1950 heifer from an Imported Miss Burgess cow. She will do for any herd.

EUTHALLA of WILMAE 3d 1356745

A September 7, 1950 heifer that will make a wonderful mother cow. Her dam is straight Scotch breeding.

QUEEN of WILMAE 6th 1356746

Another Sunbeam Queen Mother calved September 8, 1950. They do well for us and others. She'll do to improve some herd.

We are also consigning to the Group Sale
Watch for our advertising.

WILMAE FARM
MONKTON, MARYLAND

Write for free Pamphlet on the Wilmae Herd.
WM. F. SCHLUDERBERG
Owner

Farm is located 12 miles North of Towson on the Jarrettsville Road.
LOREN CONNERS
Manager

Caylor & Caylor Farms, Knoxville, Tenn... 1750.00

Shelby's Miss Eileenmere 29th 1307605, (Shelby County Penal Farm), calved 11-21-49; sire, Eileenmere 640th 787499; W. F. Cobb, Sr., Carbon Hill, Alabama... 1050.00

Shelby's Princemere Miss 6th 1307618, (Shelby County Penal Farm), calved 2-13-50; sire, S. C. Aberdeen Princemere 859861; Lackaday Farms, Iva, S. C. 950.00

Shelby's H. M. Miss 8th 1307627, (Shelby County Penal Farm), calved 4-2-50; sire, Hardwickmere 64th 728707; Snap Finger Farms, Decatur, Georgia..... 1300.00

Shelby's H. M. Miss 10th 1316334, (Shelby County Penal Farm), calved 5-3-50; sire, Hardwickmere 64th 728707, Lackaday Farms, Iva, South Carolina..... 900.00

Blackcap Lassie S. 84th 1300747, (H. W. Smith & Sons), calved 3-28-50; sire, Enchanter of Alloway Lodge 6th 1078829; L. T. Cassady, Knoxville, Tennessee..... 775.00

Queen's Lassie S. 28th 1300753, (H. W. Smith & Sons), calved 5-5-50; sire, Enchanter of Alloway Lodge 6th 1078829; H. H. Baxley, Rex, Georgia..... 900.00

Queen's Lassie S. 31st 1339554, (H. W. Smith and Sons), calved 7-11-50; sire, Enchanter of Alloway Lodge 6th 1078829; W. F. Cobb, Sr., Carbon Hill, Alabama... 725.00

Blackbird of Sun Lake 4th 1373167, (Sun Lake Ranch), calved 10-6-50; sire, Prince Sunbeam 156th 846841; Berry B. Brooks, Memphis, Tennessee..... 2100.00

Nina of M. S. 1300481, (E. S. Williams), calved 6-22-50; sire, Raona's Bardolier 8th 826823; M. H. Barnett, Washington, Georgia 1200.00

—o—

CATTLE ON FEED LARGEST ON RECORD

Cattle on feed in the United States on January 1, 1952 was the largest on record —5,094,000 head—an increase of 496,000 head or 11 per cent larger than a year ago, according to estimates just released by the Bureau of Agricultural Economics, U. S. Department of Agriculture.

The number on feed in the North Central states, which includes the Corn Belt, was six per cent larger than a year ago, likewise the largest on record. The total in these states was estimated at 3,676,000 head, all showing increases except Missouri which was down five per cent. Iowa, the leading feeding state, with an estimated 1,003,000 head, showed a five per cent increase over last year, third highest on record. Nebraska, with 522,000 head, showed a 16 per cent increase for a record high, and Illinois increased its feeding by three per cent to an estimated 504,000 head.

Inshipments of stocker and feeder cattle into the eight Corn Belt states, where records are available, in the July-December period reached 2,535,000 head, eight per cent larger than the previous year, and the second highest on record.

Reports from cattle feeders in the Corn Belt on the weight of cattle on feed on January 1 this year show a smaller proportion of lightweight cattle than last year. Cattle weighing 600 pounds or less accounted for 25 per cent this year compared with 33 per cent last year. The number of cattle weighing 600 to 900 pounds made up 44 per cent of the total compared with 41 per cent a year ago.

Goodfellow Homestead Farms

GEORGE E. GOODFELLOW & JOHN A. GOODFELLOW

Springfield R.F.D. 6 Ohio

To the...

Clark County Sale - April 11th, 1952 - Springfield, Ohio

One Bull - G. H. F. Prince Eric 29th 1422697

Calved October 18, 1950, and a son of R. L. S. Prince Eric 13th, our senior herd sire and out of Eastways Blackbird 4th, we think this bull will prove a bargain for someone.

Two Heifers - Erica of Homestead 10th 1293884

A February 20, 1950 daughter of R. L. S. PRINCE ERIC 13th—selling bred. Date and service bull will be announced sale date.

Princess 3d of G. H. F. 1293902

Another R. L. S. Prince Eric 13th daughter, calved June 24, 1950. Also selling bred, with service date and service sire to be announced at the sale.

• • •

And to the...

Ohio Breeders' Sale - May 5th, 1952 - Columbus, Ohio

This Top Bull—

G. H. F. PRINCE 1093207

Sire: R. L. S. PRINCE ERIC 13th 943330	★Prince Eric of Sunbeam 744659	★Prince Sunbeam 29th 629408	★★Black Prince of Sunbeam
			Erica Marie of Sunbeam
		Erra Erica 6th of Sunbeam 629412	Revelga
			Erra Erica 3d of Sunbeam
	Evermere of R. L. S. 809212	Blenmere of Woodlawn 546519	Blackcapmere 121st
			Blackcap Eileenmere S.
		★★Evermere T. 614385	★★★Eileenmere 85th
			★Sangamon Evergreen 3d
Dam: GEORGINA T. of R. L. S. 938494	Eileenmere 711th 793985	Eileenmere 487th 668743	★★★Eileenmere 85th
			Pauline T.
		Blackcap Tolan 59th 523012	★Eileenmere 32d
			Sunnyside Blackcapess W.
	Georgina T. 3d 726088	Applewood Bandolier 66th 597220	Bandolier of Anoka 3d
			Patmore Pride 7th
		Georgina T. 628824	Elbanor Marshall
			Greta of Page

Calved September 3, 1948. A TOP YOUNG BULL, a TOP PEDIGREE, a herd bull propsect that you will want. He is exceptionally straight on top with a good head, heavy boned, and his pedigree shows International grand champions through both his sire and dam. We don't need to tell you how good we think he is, his pedigree shows it. He can be a top Herd Bull.

And a Top Open Heifer—

Blackbird 14th of G. H. F. 1293913

Calved August 16, 1950, sired by R. L. S. PRINCE ERIC 23d, our top junior herd sire. This heifer, like the bull, is a top youngster, one that will do well anywhere. Selling open. Vaccinated.

Look for these granddaughters and these two grandsons of Prince Eric of Sunbeam. They are the kind that prove profitable investments. We usually have a few young bulls and females for sale.

Goodfellow Homestead Farms R.F.D. 6 **Springfield, Ohio**

GEORGE E. GOODFELLOW JOHN A. GOODFELLOW

Foosland

We are pleased with the calves we have from our Herd Sire, ELLERSLIE PRINCE 33d, Son of Prince G. of Sunbeam with a Glencarnock Eric of Cremona Dam.

Don Foos

RICHWOOD R3 OHIO

Burelee Stock Farms

LaMOILLE —ILLINOIS— MENDOTA

Herd Sires:
BANDOLIER K. 16th and
BANDOLIER 148th of WILTON

Our breeding herd represents the largest group of BELL BOY A. daughters owned by any one firm. We know Bell Boy cattle have done well for others—They will for you too . . . Stop by and see the herd anytime.

A. R. Althaus & Son, Owners

You are Invited to the

VIRGINIA

Home of the Bandoliers

★

BRANDY ROCK

BRANDY, VIRGINIA

LEWIS L. STRAUSS, Owner — J. W. SETTLE, Herdsman

. . Foreign News . .

Ervymore of Douneside, an imported British Aberdeen-Angus bull, recently brought 130,000 pesos at a joint sale of British bulls in Bullrich's Yard, Buenos Aires, Argentina.

Top price for the bull, consigned by Messrs. Alexander & Co., was paid by Mr. Julio L. Perkins, owner of the "La Cascada" herd at Curumalan. Ervymore, a son of the noted Emor of Derculich, was a third prize winner at Perth sales.

Other top prices at the joint sale were paid at 90,000 pesos for a Shorthorn and 62,000 pesos for a Hereford with the Angus and Hereford selling on the first day, the Shorthorns selling the second. Total sum realized for fifty-nine bulls sold during the two day period was approximately 1,655,500 pesos. Sixteen Aberdeen-Angus bulls averaged 32,937 pesos.

Pesos paid for the Angus bulls, with importers' names following in parentheses, were:

Victory Guy of Rowley, 6,000, and Veronic of Bywell, 67,000 (James Schofield); Kitty's Prince of Manorhill, 46,000 (C. H. Evans; Prince of Magic, 10,000, and Jason Eric of Ampthill, 10,000 (W. Jack); Eurotas of Bruceton, 10,000, Proud Partner of Cropwell, 20,000, and Royal Godwin of Rowley, 55,000 (R. Brydon); Jock of Southburn, 23,000, and Bestman of Spittal, 14,000 (H. S. Black); Jilman of Southburn, 6,000 (Shepherd & Co.); Paramount of Netherley, 10,000, Puck of Edenwood, 20,000, and Rachemor of Douneside, 47,000 (W. & P. Gammie); Pitskelly Eron, 31,000, and Ervymore of Downeside, 130,000 (Alexander & Co.).

■

In licensing of bulls in England, according to the British Department of Agriculture, Aberdeen-Angus bulls lead among the beef breeds with 1296 registrations. Shorthorns are next with 768, Galloway with 215, Hereford with 100 and Highland with 95.

■

Bernard of Beaufort, a Scottish Aberdeen-Angus bull, was purchased by Mr. Kelliher, New Zealand, for importing.

■

The Aberdeen-Angus Society of Australia has asked the American Counsulate to obtain on loan a copy of a film on Aberdeen-Angus cattle in America which is to be made available to State Committees for screening to interested persons. The Federal Council of the Aberdeen-Angus Society has increased the prize money allotted by the society to the fat cattle sections of Queensland country shows.

■

The British Veterinary Association is the new name which has been assumed by the National Veterinary Medical Association as from the beginning of the new year.

■

One of the worst epidemics of foot and mouth disease to strike Western Europe in a long time is decimating the livestock populations of the continent. Thousands of animals have been destroyed so far as vet-

Brookside Eileenmere 750271

The top of the Hawkeye Angus Association Sale of October 13th at Cedar Rapids was sired by a son of Brookside Eileenmere and one of the second tops was a daughter of Brookside Eileenmere bred by us. We have an April 1951 bull of the same breeding for sale. Reasonably priced.

Visitors Always Welcome.

Badgerlawn

EARL GELBACH, LANCASTER, WIS.

Eileenmere 921st

OUR SENIOR HERD BULL

Sire: Eileenmere 487th 668743	Eileenmere 85th 470007	Eileenmere 32d 428072	Eileenmere 15th 398457
			Blackbird Girl 7th 363545
		Enchantrene 364519	Shady Brook Elwood 246334
			Elmland Erica A. 7th 242131
	Pauline T. 6th 523013	Eileenmere 32d 428072	Eileenmere 15th 398457
			Blackbird Girl 7th 363545
		Pauline T. 4th 363531	Eileenmere 4th 251504
			Pauline T. 3d 250145
Dam: Sangamon Evergreen 3d 508686	Emulous of Sangamon 468989	Emulous 408620	Blackcap Eltro 389941
		Blackcap of St. Albans 439077	Elaine C. 4th 390632
			Ex Marshall 3d 411958
			Blackbird Harrison 89th
	St. Albans Evergreen 429773	Erie Revolution 404801	Blackcap Revolution Again
			Elga Elliott 29th 274052
		Evergreen Erica 141st 392334	Elburn 4th 309223
			Evergreen Erica 102d 305272

He is bred right, being sired by "487th", and his mother is that grand old Evergreen Cow who is responsible for the EVERMERES—perhaps the hottest of all good families at this time . . . Please consider this a personal invitation to visit our herd at any time.

Walsh Bros.

Beloit - - - Wisconsin

Grant River Stock Farm

. . . . . BEETOWN, WISCONSIN

Our herd was Established in 1912

We have nothing to sell at this time, but we would like to show you our cow herd and their calves.

The families represented are Blackcap, McHenry Barbara, Queen Mother, Miss Burgess, Juana Erica, Hartley Edella, Hartley Eline, Hartley Katinka, Glencarnock Elba, Blue Blood Lady and Blackcap Bessie.

VISITORS WELCOME

MRS. C. E. BLACKBOURN

L. E. BLACKBOURN, Manager

CASSVILLE, WISCONSIN

He Sells . . . .

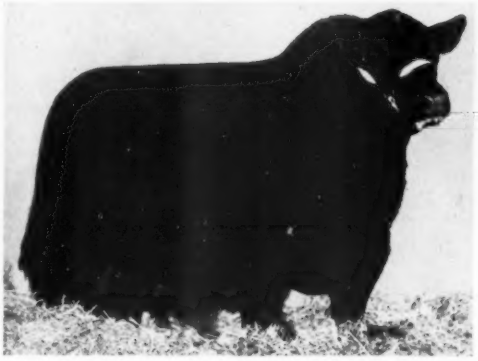

Prince of Shadow Isle 9th

Calved

Sire: **Prince Barbarian of Sunbeam 835196**	Prince Sunbeam 29th 629408	Black Prince of Sunbeam 504521	Blk Peer of St. Alb.
		Erica Marie of Sunbeam 543531	Pride 17th of Sunb.
			Revolution 81st
			Erica Marie 9th
	Barbara 21st of Sunbeam 628396	Barbarian of Rosemere 103d 495064	Eileenmere 61st
			Barb. of Rose. 64th
		Barbara McHenry 66th 423900	Earl Marshall
			Barb. McHenry 42d
Dam: **Evermere of R. L. S. 809212**	Blendmere Woodlawn 546519	Blackcapmere 121st 480102	Blackmere 16th
			Blkcp of Rose. 39th
		Blackcap Eileen S. 507030	Eileenmere H. 2d
			Blackcap 192d
	Evermere T. 614385	Eileenmere 85th 470007	Eileenmere 32d
			Enchantrene 364519
		Sangamon Evergreen 3d 508686	Emulous of Sangam.
			St. Alb. Evergreen

Prince of Shadow Isle 9th 1259444. Probably some day Mr. Kendall will regret selling this bull; he is bred to be a breeding bull; but Blaine likes to shoot for the top and the gun is loaded with this bull for this sale. He is a son of the $35,000.00 International Reserve Grand Champion bull, Prince Barbarian of Sunbeam, whose get of sire placed fourth at the last International. His dam, Evermere of R. L. S. is a daughter of the International Grand Champion cow, Evermere T. and is the grandam of the $57,000.00 Shadow Isle Prince. A three-fourths sister topped Shadow Isle's 1950 sale at $10,100.00; another three-fourths sister sold for $16,000.00 in their 1951 sale. The $10,700.00 Evermere twin heifers sold in the 1950 Angus Valley sale were from another sister to this dam. An opportunity to purchase a grandson of Prince Sunbeam 29th, whose get are said to have sold for upwards of $2,000,000.00, and a grandson of an International Grand Champion cow. His photo shows his individual merit, he is a sure breeder and sold for no fault. The heifers selling in this consignment sell to his service.

Mercer County Sale, March 22d, Aledo, Illinois

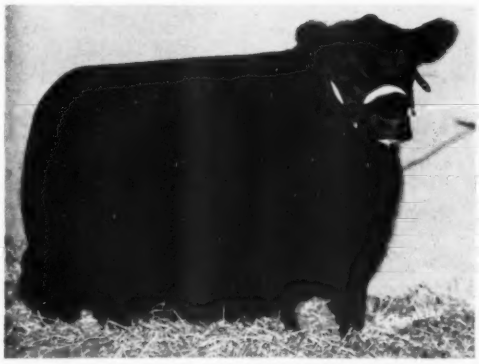

BLACKCAP 5th of HAMLET 1285097
Selling safe in calf to Prince of Shadow Isle 9th

They Sell

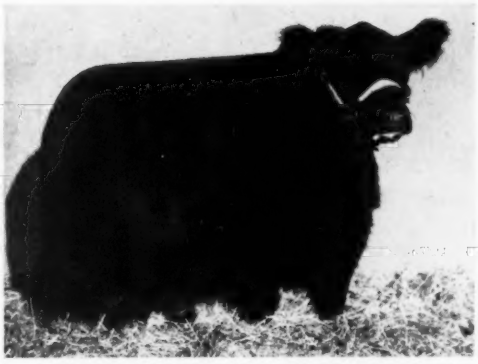

BLACKCAP 6th of HAMLET 1318380
Selling safe in calf to Prince of Shadow Isle 9th

These 2 TOP HEIFERS, granddaughters of BANDOLIER 44th of WILTON, along with five half sisters and two half brothers. These cattle are short, deep, good headed. Half sisters sold at Mercer Connty Sales for as high as $1,600.00.

BE SURE TO SEE THESE CATTLE

Blaine Kendall—Reynolds, Illinois

Homeplace Eileenmere 65th

Great breeding son of the immortal "487th"

Our recent sales of grandsons of "487th" go to the following:

WILLARD BAXTER, Downing; MR. RATLIFF, Kirksville; OWENS KOLLAR, Queen City; CHAS. P. DAVENPORT, Centralia; ALBERT COUCH, Baring.

You will find the "65th" is siring the right kind. We have some youngsters coming on that look good. See the young cattle sired by the "65th" at the Northeast Missouri Angus Sale, Memphis, Missouri, March 6th, 1952. We believe you will like them.

VISITORS ARE ALWAYS WELCOME

Meadow Lawn Farms
P. O. Van Meter & Son, Queen City, Missouri

Floyd C. Hocker
Downing, Missouri

erinary authorities move to bring the disease under control.

One of the direct results of the disease has been the reduction of the British bacon ration from four to three ounces. In Britian the disease has occurred in Norfolk, Suffolk and Yorkshire.

In Switzerland about 2,000 head of livestock have been destroyed. In Britain 4,332 cattle have been destroyed as well as 2,322 sheep, 1,870 pigs and four goats.

■

India's main hope for stepping up agriculture is in irrigation. Under present conditions the population is so large and close to consumption levels, that a drought puts the balance on the wrong side of the ledger.

■

Queensland's attack on brucellosis reached its peak last financial year, when just over 26,000 calves were inoculated with Strain 19.

■

Without a better understanding between Britain and her Dominions whereby their resources were combined to step up meat production, Britain would be in a precarious plight in the event of a third World War, according to Australian Meat Board Chairman J. L. Shute who spoke recently before the U. G. A. Cattle Committee in Brisbane.

EILEENMERE 487th

★

"WONDER BULL"

Selling in the

Southwestern Illinois Angus Sale

April 1st at Belleville, Illinois

3 Grandsons and 11 Granddaughters
of the famous Eileenmere 487th.

Carl Graesser, *Trenton, Illinois*
Sells one coming two year old bull and 4 open heifers, all sired by Eileenmere 938th a Son of the 487th.

Orville W. Helms, *Belleville, Illinois*
Sells 1 yearling bull and 4 yearling heifers all sired by Eileenmere 658th Son of the 487th.

M. L. Tuetken & Son, *Jerseyville, Illinois*
Sells 1 yearling bull and 2 yearling heifers sired by Eileenmere 487 P. J. by the 487th; 1 yearling heifer sired by Eileenmere 487 T. H. by 487th; and bred to Eileenmere 487 P. J.

★

For More Information Get Your Catalog from

Orville W. Helms Sale Manager, Rt. 1 **Belleville, Illinois**

PRINCE of SHADOW ISLE
By Prince Barbarian of Sunbeam
Senior Herd Sire

PRINCE 45th of SHADOW ISLE
By Prince Sunbeam 249th
Junior Herd Sire

GENERAL'S BESSIE of OAKVIEW
One of our good Bessie cows with a January heifer calf by Prince of Shadow Isle 20th. A real Attraction.

We Are Consigning

1 Bull——————8 Females

to the

Annual Mercer County Sale

MARCH 22d

ALEDO ILLINOIS

OAKVIEW FARM

FARR CARROLL & SONS

Aledo (Mercer County) **Illinois**

VISITORS ALWAYS WELCOME

BLACKCAP BESSIE E. A. C. 7th
A good headed type Blackcap Bessie heifer that will make someone a top foundation female of this popular strain.

MISS FATSTUFF of OAKVIEW 3d
A beautiful K. Pride heifer well along in calf to Prince of Shadow Isle 20th.

Our New Herd Sire:

Erica's Lad of Blue Top 4th

1302752

A McHenry Barbara Bull. He is a very lowset thick bull, tracing back to Juana's Revolution 3d of Ada 509349 third generation. Twice—once on the dam's side and once on his sires side. We think he will work in well on the Don Head 37th's heifers.

Bandolier of Don Head 37th for Sale.

Glenmere Angus Farm

E. M. GANT, Owner MINERAL POINT, WIS.

For Sale

10 Top lowset, thick bull calves 9 months old. Superior quality. Sired by EXELVERE LONGVIEW 3d 1052595 he by EVAN BANDOLIER of LONGVIEW 2d 769994, an international winner. Many are granddaughters of JUANA'S REVOLUTION 3d of ADA 509349 the Johnson Brothers Bull.

SEE OUR HERD

Fred Knop & Sons

CHARTER OAK, IOWA

Canada's Largest Annual

SALE of BULLS

At CALGARY ALBERTA, CANADA

March 17 to 21, 1952

Included in the outstanding Sale are

160 Aberdeen-Angus Bulls

Alberta Bulls are well known for their ruggedness and substance . . . making ideal herd leaders or range bulls.

FACILITIES FOR U. S. A. BUYERS—The Association provides excellent facilities for all export requirements and shipping details.

Write for Sale Catalogue direct to
M. E. HARTNETT, Secretary of

Alberta Livestock Associations

CALGARY ALBERTA CANADA

We Are Consigning to the

Davis County Sale - - March 12th

7 Bred Females - - 4 Outstanding Bulls

Five of the females carry the service of Eileenmere H. B. 6th, a Son of Eileenmere W. R. 6th, our Senior Herd Sire, purchased from Rundles Angus Farm. One of the females carries the service of Eileenmere W. R. 6th. The other female carries the service of Progressive Elbin.

The Bulls are exceptionally uniform as to type and quality.

Anyone interested in a group of sires should look them over as they are all Grandsons of Rundles famous Eileenmere 499th.

In line with our constructive breeding plan here at the farm, we have within the last year, purchased from the S. C. Rodgers herd—Two Junior Herd Sires: PROGRESSIVE ELBIN 1330558, an outstanding Bandolier Grandson of Baron of Wilton. MILTON EILEENMERE 10th 1394661, a Top Son of Homeplace Eileenmere 74th.

We have for sale at the present time, Sons and Daughters of Eileenmere W. R. 6th at the Farm.

Located 3 miles southeast of Bloomfield.

Harold C. Baughman & Sons - - Bloomfield, Iowa

RAYMOND E. SALLEE DIED DECEMBER 29th

Raymond E. Sallee, long a leader among Arkansas livestockmen as a breeder of Aberdeen-Angus cattle, died December 29 of a heart ailment at the age of sixty-six. Mr. Sallee had been confined to his home for two months with a heart ailment prior to entering Randolph County Hospital, Pocahontas, Arkansas.

A lumber manufacturer, he was owner of Rockwood Angus Farm at Pocahontas with a herd of 175 registered cattle. He was past president of the Arkansas Angus Breeders' Association and had held the post of Secretary-Treasurer in that organization for a number of years. He was also past president of the Randolph County Farm Bureau and only recently resigned his post on the board of the Arkansas State Farm Bureau.

In addition to his Angus farm he held extensive land holdings in Arkansas along with his hickory handle manufacturing company at Pocahontas.

CENTRAL OHIO ASSOCIATION ELECTS OFFICERS FOR 1952

At the annual meeting of the Central Ohio Aberdeen-Angus Breeders' Association, held recently in Plain City, Ohio, the following officers and directors were elected: President, Cary B. Holycross, Plain City; Vice-President, Ted Emery, London; Secretary-Treasurer, John D. Hennigh, Plain City.

Directors elected, to serve one term, are Henry Troyer, Plain City and Dustin Mirick and George Tomlinson, both of London. Hennigh was also elected as Association representative to the State Board of Directors.

—o—

MACON-DeWITT COUNTY ANNUAL MEETING

Nearly sixty persons gathered in the community center at Maroa, Illinois, January 16, for Macon-DeWitt County Aberdeen-Angus Breeders Association's annual dinner and meeting.

Following the dinner a color film, provided by the American Association, was shown and short talks were given by fieldmen and the Macon County assistant farm advisor. An election of officers was then held followed by a discussion in reference to a new sale barn and home for the association. Outgoing president C. E. Simpson was in charge of the meeting.

Newly elected officers include: President Neil Crow; Vice-President Harold Johnson; Secretary David Brett; Treasurer Charles Pease; and directors (for three years), C. E. Simpson and Ralph Hanes.

Sunbeam—Bardolier

Our Senior Herd Sire...

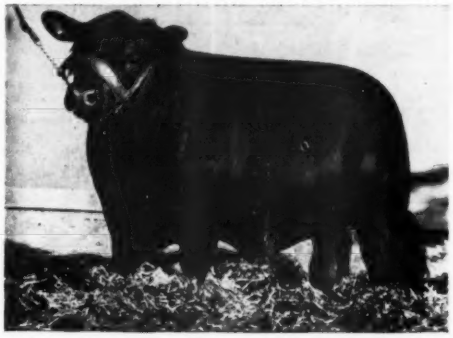

PRINCE HOWARD 10th 973004

Sire: **Black Prince of Howard 687674**	Black Prince of Sunb. 504521	Black Peer of St. Albans 456385	Erie Revolution
			Bikcp Glencar, 8th
		Pride 17th of Sunbeam 407797	Playman of Sunbeam
			Elsy's Pride Elnor
	Pride 77th of Sunbeam 572836	Barbarian of Rosemere 88th 471481	Prizemere 32d
			Barb. of Rose. 44th
		Pride 39th of Sunbeam 465185	Arney Peer of Sunb.
			Karo's Charity 3d
Dam: **Barbara Eileen G. 694673**	Osage Evergreen Chief 560540	Eileenmere 151st 502578	Eileenmere 32d
			Ecteesa 370351
		Evergreen Lady T. 2d 440009	Eileenmere 15th
			Evergreen Lady C.
	McHenry Barbara of Howard 608747	Julian Burgess 535411	Julian Joanna
			Miss Bur. Har. 22d
		Barbara of Rosemere 95th 442576	Killmere 3d 403321
			Barb. of Rose. 58th

Prince Howard 10th is developing into one of the really good Aberdeen-Angus sires. He has breed character, type, ruggedness and thickness with an excellent head and good hind quarters. Six of his half brothers and sisters sold in one year for an average of $1458.00 per head, three of them under one year of age. Prince Howard 10th was shown successfully at leading Missouri fairs in 1947 and 1948 and won sixteen championships in these two years. As our chief herd sire he is stamping his sons and daughters with the desired type and quality.

...Our Junior Herd Sire

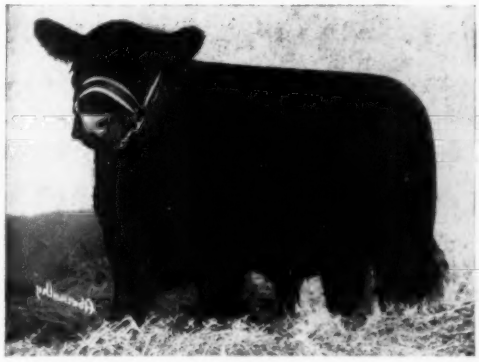

BLACK BARDOLIER G. R. 35th 1416486

Sire: **Black Bardolier G. R. 4th 1090736**	Black Bardolier G. R. 910064	Black Bardolier 480883	Bandolier of Anoka
			Black Bardella
		Rebellion's Blackcap 642237	Foun. Gl. Reb. 10th
			Foun. Gl. Blkcp 39th
	Hother's Eva Electra 846204	Kedar Bandolier 570422	Bandolier of Anoka
			Keepsake Forever
		Eva Electra 626684	Evader of Wildwood
			Even Electra 473962
Dam: **Blackbird Grenada G. R. 11th 910069**	Black Bardolier 480883	Bandolier of Anoka 462299	Blkbd Band. of Page
			Barb. McH. of An.
		Black Bardella 460791	Bardell Martin 2d
			Blkbd Quality Lot
	Blackbird of Woodlawn 84th 570075	Blackmere 121st 480102	Blackmere 16th
			Blkcp of Rose. 39th
		Blackbirddale 140th 525717	Benedict of W. 4th
			Blackbirddale 105th

For the past ten years we have been using Sunbeam bulls and placing the better granddaughters of Black Prince of Sunbeam back in the foundation herd. As the next step in a constructive breeding program we recently purchased this flashy little bull from Grand River Stock Farm, Webberville, Michigan, after carefully noting the popularity of the Bardolier strain of cattle and the record of the descendants of Black Bardolier in the major shows. It is going to be interesting to watch the results of the great "Golden Cross" with a Bardolier top on our Sunbeam cows.

For Sale *at Private Treaty*

BURGESS CHIEFTAIN 815316

Sire: **Blackcap's Prizemere 3d 576795**	Prizemere 387th 486606	Prizemere 32d 369132	Prizemere 9th
			Pride of Rose. 37th
		Pride of Rosemere 41st 337381	Meraman of Tier. A.
			Pride of Rose. 32d
	Blackcap Tolan 55th 519976	Eileenmere 85th 470007	Eileenmere 32d
			Enchantrene 364519
		Sunnyside Blackcapess W. 417598	Eileenmere 4th
			Blackcapess 333721
Dam: **Miss Burgess of Thousand Hills 8th 636648**	Black Edward C. 504131	Barbaloution Blkcp C. 2d 470334	Barbal. Qu. C. 2d
			Blackcap April Dell
		Eutheria 3d of Page 360092	Blk Balzac of Page
			Eutheria 3d 228639
	Miss Burgess 124th 581283	Revelation 11th 437352	Revolution 7th
			Blackcap Empress 3d
		Miss Burgess of Glyn Mawr 11th 475072	Elgon Marshall 2d
			Miss Burgess 37th

Burgess Chieftain, calved September 10, 1944 has been used in light service in our herd for several years and is a consistent breeder of calves with type and quality. He placed first at the Missouri State fair as a senior calf and has won many classes in other leading Missouri fairs. His sons and daughters have consistently sold near the top in Howard County sales for several years. After purchasing the above mentioned Bardolier bull we have no further use for this bull. Anyone needing a proven sire to improve the quality of their herd will not go wrong in purchasing this bull. He should be good for several more years service and the first calf from a good cow will pay for him.

R. B. George - - Fayette, Missouri

National Western Sale

Denver, Colorado, January 16th

SUMMARY:

129 Lots	$188,015.00,	average	$1457.48
91 Bulls	149,895.00,	average	1647.19
38 Cows	38,120.00,	average	1003.15
Top 5 Head	28,000.00,	average	5600.00
Top 10 Head	43,100.00,	average	4310.00
Top 15 Head	56,050.00,	average	3736.66
Top 20 Head	67,700.00,	average	3385.00

Top Bull—Waugaman Bell Boy 1429146, calved April 20, 1949; sire, Angustorra Bell Boy 18th 965574; dam, Blackbird of Angustorra 31st 958569; consigned by Waugaman Ranch, Watsonville, California; purchased by A. W. Ginther, Harlowton, Montana 7500.00

Second Top Bull (Tie)—Harken's Bell Boy 92d 1259310, calved August 15, 1949; sire, Duchess Bell Boy 928637; dam, Harken's Barbara Bell 958750; consigned by Ackard Cattle Co., Denver, Colorado; purchased by Ballhoun, Wetaskium, Alberta, Canada 6000.00

Second Top Bull (Tie)—Enchanter of Don Head 85th –104520–, calved May 3, 1949; sire, Enchanter of Bordulac 2d –60699–; dam, Middlebrook Pride of Don Head 2d –62236–; consigned by Don Head Farms, Richmond Hill, Ontario, Canada; purchased by Walter Ferguson, Cheyenne, Wyoming 6000.00

Third Top Bull—Fox's Marshall's Pride Lad 29th 1223129, calved April 11, 1949; sire, Pet's Elbar of Shady Lane 816320; dam, Marshall's Pride Lady 10th 974018; consigned by Fox & Sons, Watertown, South Dakota; purchased by C. E. & Ida Tupps, Aurora, Colorado 5000.00

Top Cow—McMahan's Ballindalloch 1175-441, calved July 26, 1949; sire, Envious Burgess H. 864686; dam, Ballindalloch Maid Buren 4th 1024481; consigned by Hadienda de Los Reyes, Selma, California; purchased by George Froggatt, Douglas, Wyoming 2650.00

Second Top Cow—Pridemere of Hacienda 1370928, calved September 7, 1950; sire, Eileenmere 500th 699155; dam, Pridemere T. 127th 1232913; consigned by Hacienda de Los Reyes, Selma, California; purchased by R. T. & Mel Davis, Wheatridge, Colorado 2200.00

Third Top Cow—Empress Ravenlox 1442-727, calved May 12, 1950; sire, Bardolier's Ravenlox 940840; dam, McHenry Blackcap Lady B. 643237; consigned by Nye Farms, Plainview, Nebraska; purchased by D. J. Cole, Merriman, Nebraska 1650.00

BULLS:

Harken's Bell Boy 92d 1259310, (Ackard Cattle Co.), calved 8-15-49; sire, Duchess Bell Boy 928637; Ballhoun, Wetaskium, Alberta, Canada 6000.00

Bandolier 186th E. B. A. 1265822, (Edward B. Albers), calved 10-7-49; sire, Bandolier 44th of Wilton 688851; N. P. Powell, Tyler, Texas 1000.00

Blackbird's Master 1394210, (George Althaus & Sons), calved 9-10-50; sire, Blackbird Lad A. 14th 1033532; W. C. Davis, Bennett, Colorado 625.00

Lad of Blackbird 20th 1326535, (Antelope Springs Ranch), calved 7-1-50; sire, Model Erica Lad 875130; Tom Masterson, Truscott, Texas 2100.00

Prince of Twin Pine 2d 1312378, (Antelope Springs Ranch), calved 3-5-50; sire, Pr. Sunflower 52d 1066031; Duane Stanworth, Delta, Utah 1525.00

Bandolier Lad G. 1415628, (Bead Hill Angus Ranch), calved 6-4-50; sire, Blackcap General 11th 815425; Chas. S. Hill, Denver, Colorado 950.00

Burgess of Ethelda 1399065, (C. E. Block), calved 1-14-50; sire, Burgess I. J. F. 55th 977551; Ray Moore, Rock River, Wyoming 575.00

Erica Lad of Blue Top 100th 1302753, (Blue Top Farm), calved 7-17-50; sire, Erica Lad of Blue Top 1121609; N. P. Powell, Tyler, Texas 1250.00

Eileenmere of Blue Top 1243698, (Blue Top Farm), calved 8-23-49; sire, Erica of Remsen 3d 987737; N. P. Powell, Tyler, Texas 1000.00

Bonanza Ebony Lad 3d 1354306, (Bonanza Angus Farm), calved 6-23-50; sire, Ebony's Lad of Ida 15th 955456; Paul Barnes, Castle Rock, Colorado 500.00

General Sun-Up 750th 1344528, (Roy L. Courtney), calved 5-13-50; sire, General of Page 17th 1069363; N. P. Powell, Tyler, Texas 1375.00

Black Burgess D. 24th 1317058, (R. T. & Mel Davis), calved 2-22-50; sire, Black Burgess Oakview 5th 907062; Chas. S. Hill, Denver, Colorado 900.00

Black Bardolier D. 71st 1386010, (R. T. & Mel Davis), calved 10-11-50; sire, Raona's Bardolier 20th 886024; Tom Masterson, Truscott, Texas 1350.00

SCHWARZBRIAN FARMS

6161 Genesee

Lancaster, New York

Present Two Great Sires

Castlebrook Marshall 49th

—and—

Blackcap J. of Agincourt Court

• • •

DR. and MRS. J. A. FAHEY, Owners

10,000 Acres of Rich Cattle Land

For Sale in Florida

PRICED UNUSUALLY LOW

Year 'Round Pasturing - - - - - No Water Problems

This wonderful land is ideal for cattle raising, dairying, timber growing and general farming. It is in six tracts, as follows: 3,000 acres; 2,500 acres; 1,200 acres; 1,100 acres; 1,060 acres, and 1,000 acres.

Located in Northwest Florida, just off U. S. Highway 90, near several towns served by railroads.

Clear, cool creeks which never run dry supply water for these farms. An abundance of native grasses grows the year around, and the soil is highly adaptable for such crops as White Dutch Clover and Rye Grass. **Cattle stay fat on grass through all seasons without any feeding.**

Thousands of dollars worth of timber is growing on this land, and a qualified forester has verified that **timber alone would pay the cost of the land in 12 to 15 years.**

Much of the land is fenced, and one farm has two dwellings and a larger barn.

Recreational facilities in the area are wonderful. **The Gulf of Mexico is only an hour's drive away. There is deer, turkey, geese and fox hunting . . . salt and fresh water fishing.**

WHY PAY EXHORBITANT PRICES FOR LAND WHEN THIS CAN BE OBTAINED AT RELATIVELY LOW PRICES? THIS LAND WAS PURCHASED UNDER SPECIAL CIRCUMSTANCES AND CAN BE SOLD VERY REASONABLY. PRICES SUPPLIED UPON REQUEST.

Write, Call or Wire

United Service Insurance Company

116 Catoma St. MONTGOMERY, ALABAMA Phone 8319

Grand River

Aberdeen-Angus Association

3d Annual Spring Sale

1:00 P. M.

March 8th, 1952

Princeton - Sale Pavilion - Missouri

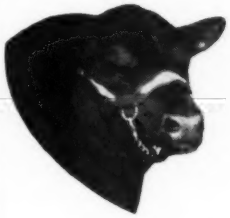

35 Bulls
35 Females

The females selling are bred cows and heifers and open heifers. Fourteen are 4 year old cows bred to a grandson of Eileenmere 500th and will calve right after sale date.

Twenty of the bulls are aged bulls, ready for heavy service. One bull is Buren Eileenmere 4th 874859, a son of Eileenmere 487th, calved May 19, 1944.

★ ★ ★

For Catalogs, Write:

PRES. MILLER BUREN, PRINCETON, MISSOURI

Grand River Aberdeen-Angus Breeders' Ass'n

RAY SIMS, Auctioneer

E. H. (Red) ANDERSON, for the Aberdeen-Angus JOURNAL

D. H. LaVoi, President
La Grange, Missouri

Spring Sale

Huck Finn Knows Angus Cattle.
See Him at the Sale!

Purebred Livestock Pavilion
Junction, Hiways U. S. 36-24

• • •

SHOW 9:00 a. m.

MARK TWAIN ABERDEEN ANGUS BREEDERS ASSOCIATION

For Catalog, Write:
WARREN G. SEE
New London, Missouri

March 8th

Monroe City, Missouri

• • •

SALE 1:00 p. m.

Rollin' Acres Angus

Sells 5 Females and 2 Bulls
in the
Mark Twain Sale at Monroe City, Missouri March 8th

All sired by our great herd sire, Eileenmere 475th 1144265; Eileenmere H & W 2d 1462350, a show prospect sells; the 487th and the 500th appear in his pedigree.

FRED WEGEHOFT and SON
DR. J. P. HEITMAN
Palmyra, Missouri

See our Consignment of

Three Head

at
Mark Twain Sale

Two good cows, bred to grandson of Prince Sunbeam. Also a bull we have used for three years.
Our future herd sire is Merry Hill Prince 59th—another good bred Sunbeam bull.

MR. and MRS. GLISER OLIVER
Vandalia, Missouri

Rule's Angus

Herd Sire:
Eileenmere 626th
A Son of Eileenmere 487th

•

Richard D. Rule
1½ Mile N. W. of
LOUISIANA, MISSOURI

Herd Sire:
BARDOLIER of SAVOLA 1285611
Grandson of Eva's Bandolier Lad 845653

G. WILSON BROWN
PERRY, MISSOURI

Our Herd Sire:
POSTELMERE 27th
A son of Hanes' Eileenmere

Registered and Commercial Cattle

D. B. GRIFFITH
CLARKSVILLE, MISSOURI

Consigning:
BELL BOY BARB 946290
By Bell Boy Model 3d

Forrest E. Kalthoff and Sons
TAYLOR, MISSOURI

Selling March 8th

One Bull
By Grandson of Prince Sunbeam 29th

One McHenry Blackcap Heifer
By A-Bar-A Bull

Plan to Attend this Sale. We're offering the "Best in Blacks"

New Herd Sire:
BLACK PRINCE REVOLUTION 1412039

A few young bulls with Sunbeam breeding for sale on the Farm ½ Mile South of Junction U. S. 61 and State No. 6 Hiways.

H. R. HACKLER
TAYLOR, MISSOURI

C.'s Angus Farm

Chief Herd Sire:
Homeplace Eileenmere 28th 997488
(A good son of the Great Wonder Bull, Eileenmere 487th)

Junior Herd Sire:
C.'s Eileenmere 28th

We are consigning a top son of Homeplace Eileenmere 28th, an April 10, 1950 calf. Also a good 1950 heifer bred to our Junior Herd sire. Look for them at the Sale. Visitors always welcome at our farm. Located 10 miles Northwest of Monroe City.

Harry H. See - Warren G. See
Monroe City, Missouri

M. M. Coose & Sons

Herd Sire:
BLACK ECHO of AAA RANCH 1408620
Sire: Hill Crest Burgessmere 2d 1136387
Dam: Blackcap 47th of Hill Crest 1025337
In our offering two of the heifers are bred to this bull.

Visitors always welcome

VANDALIA, MISSOURI
Farm located 3½ Miles N. E. on Hiway 154

Grandview Farm

Herd Sire:
Eileenmere 1802d
Son of 500th

We are offering some heifers in the March Sale of the Mark Twain Angus Association that are bred to this sire.

Visitors always welcome

MR. & MRS. W. B. ISMAN
Bowling Green, Missouri

North View Angus Farm

•

Visitors Welcome

•

Elmer L. Foree, Owner
7 miles southeast of
LADDONIA, MISSOURI

Mark Twain Features

EILEENMERE 487th
BANDOLIER BARDOLIER
SUNBEAM
Breeding

20 BULLS — 50 FEMALES

LANCASTER & LA VOI — *Consignment to the* **MARK TWAIN SALE**

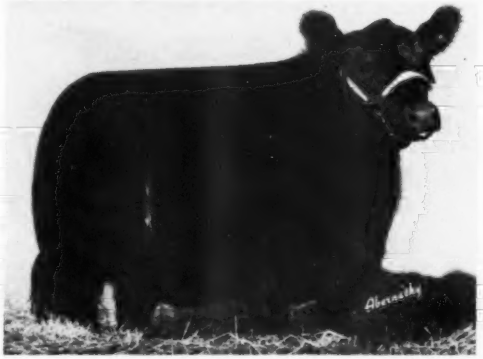

BANDOLIER'S ERICA 3d of LL 1281086, calved February 16, 1950, bred to Bardolier 2d of L. L. (The "Burnt Ear Bull"), a Chieftain Trojan Erica. Sired by Bardolier 132d of Wilton, Son of Bandolier 44th of Wilton.

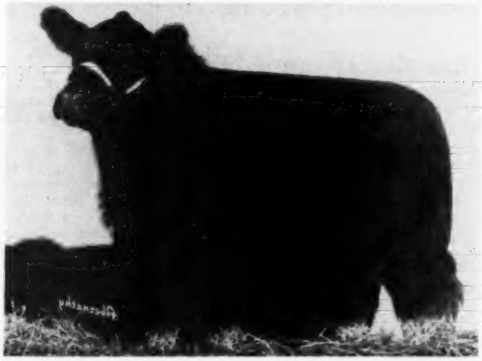

ENCHANTRESS LADY of L. L. 1232228, calved September 29, 1949, bred to Ego Bardolier G. R. (A Rosemere Enchantress Erica). Sired by V. M. Prince Burgess, son of Prince Sunbeam 45th by Black Prince of Sunbeam.

LA GRANGE, MISSOURI

Herd Bulls in Service!

BLACK BUMMER of LEWANDS 1122380

A son of the Peer of Lake Albans 704000, from a Maid of Bummers Miss Burgess cow. Also a grandson of Prince Eric of Sunbeam out of a granddaughter of Prizemere 387th.

Elmo Pritchett

4 Miles east of U. S. 61 on Route B

Franklin, Missouri

Evans Angus Farm

A quality herd of 90 females including 55 granddaughters of Eileenmere 487th Popular Families.

2 choice bred heifers and one extra good 18 month bull sell in the Mark Twain Spring Sale.

Outstanding grandsons of the 487th for sale at farm 7 miles east of Monroe City. 1 mile south of U. S. 36.

PAUL B. EVANS and SONS

Telephone 596 Route 4

Monroe City, Missouri

Moore's Quality Angus

Herd Sires:

PRIZEMERE 2d of THOUSAND HILLS 598382
By Prizemere 387th

OAK RIDGE PRINCE 3d 1030130
By Prince Revolution A-Bar-A

ELBA PRINCE M. 16th 834659
By Bar Prince Revolution 2d of Sunbeam

150 Good, thick, lowset cows.

Consigning: 1 Prizemere daughter; 1 Oak Ridge Prince daughter bred to grandson of 29th which also sells.

J. RUSSELL MOORE
½ Mile North of

Bethel, Missouri

Savola Farm

Herd Sires:

Bandolier 90th of Wilton
Bandolier 6th of Savola
Bandolier 155th of Wilton

The GET of all three of these bulls are consigned to the Mark Twain Sale, March 8th at Monroe City, Missouri.

Visitors Always Welcome at Savola

S. E. HARGADINE

Bowling Green, Missouri

Ben Barker Angus of Palmyra

Selling in the Mark Twain Sale, our herd sire, "Eileenmere Evermore" and 3 cows of Eileenmere, Marshall and Pride breeding—bred to him.

Several more good cattle for sale at the farm, located on Hiways 61-24, 6½ miles North of Palmyra, Missouri.

BEN and ELVA BARKER

Watch for these Heifers

IN THE MARK TWAIN SALE
They will Speak for Themselves

1—A Blue Ribbon Blackbird
Miss Bluebird of I. A. 1255881

2—An Erica
Erica's Palmyra 80th 1391775

3—A Ballindalloch Blackbird
Palmyra's Santa Fe Queen 1237142

Our cow herd is small but is built on quality, thickness, width and depth of body.
Our Herd Sire: BARDOLIER of DEEP VALLEY 2d 1078805

Visitors Welcome

Farm located just six miles northwest of Palmyra, Missouri on State Hiway 56.

L. E. YARBROUGH

25 Females for Sale

15 Bred Cows

10 Open Heifers

These from the herd that has produced the three past carcass champions at the International—1949 on Hook, 1950 on hoof and 1951—on both hoof and hook.

Kent Craford & Son

ONAWA, IOWA

"Colorado's

Home of the Eileenmeres"

Offers 5 Above Average Heifers Guaranteed safe in calf to

Homeplace Eileenmere 248th

Exceptional son of Penney and James' Chief Herd Sire, Eileenmere 999th, who sired the 1950 and 1951 International Reserve Grand Champion, the "35th".

Modestly Priced

WATSON'S

Windy Acres Ranch

20 Mi. So. of Cheyenne on US 87

2325 Monaco Blvd. Denver 7, Colorado

Burgess Envy E. 1347562, (DeMillermere Farm), calved 6-11-50; sire, R. L. S. Emulous 2d 842234; N. P. Powell, Tyler, Texas 850.00

Enchanter of Don Head 85th -104520-, (Don Head Farms), calved 5-3-49; sire, Enchanter of Bordulac 2d -60699-; Walter Ferguson, Cheyenne, Wyoming 6000.00

Bandolier of Don Head 71st -112413-; (Don Head Farms), calved 8-10-50; sire, Bandolier of Don Head 19th -84611-; P. T. Rand, Kanarado, Kansas 1500.00

Bandolier of Don Head 69th -111526-, (Don Head Farms), calved 5-23-50; sire, Cesar's Blackbird Evader -7 6 1 4 7-; Kenneth Moore, Roxburg, Kansas 3100.00

Edella's Bandolier 6th 1223258, (Findlay & Christensen), calved 5-12-49; sire, Buxom Lad of Red Top 809205; W. L. Hyde, Redvale, Colorado 1200.00

Eddiemere 100th 1185245, (A. C. Flint Farm), calved 8-26-49; sire, Eddiemere 597279; Fred Gibson, Julesburg, Colo. 1725.00

Prince Eric of A. C. F. 1246495, (A. C. Flint Farm), calved 11-9-49; sire, Prince Eric of Melbourne 1016652; Wyman Bros., Craig, Colorado 1000.00

Runnymede Prince Erian 1237444, (Flying H. Ranch), calved 2-10-50; sire, Prince Sunbeam 405th 1078680; Chas. S. Hill, Denver, Colorado 800.00

Prince Erian of Red Gate 2d 1285135, (Flying H. Ranch), calved 12-1-49; sire, Prince of Rowley 934682; Clarence Fedyner, Cheyenne, Wyoming 500.00

Fox's Marshall's Pride Lad 29th 1223129, (Fox & Sons), calved 4-11-49; sire, Pet's Elbar of Shady Lane 816320; C. E. & Ida Tupps, Aurora, Colorado 5000.00

Marshall Pride Lad 9th 1223138, (Fox & Sons), calved 5-21-49; sire, Pet's Elbar of Shady Lane 816320; J. Cole, Merriman, Nebraska 1500.00

Fox's Barmer Lad 15th 1223132, (Fox & Sons), calved 5-10-49; sire, Pet's Elbar of Shady Lane 816320; L. W. Bailey, Mentor, Kansas 1150.00

Great Oaks Eriemar 16th 1351395, (Great Oaks Stock Farm), calved 5-8-50; sire, Great Oaks Blackmar 8th 910587; George Hutchinson, Allison, Nebraska 1525.00

Great Oaks Blackmar 11th 1268921, (Great Oaks Stock Farm), calved 1-9-50; sire, Great Oaks Blackmar 8th 910587; Mary K. Keenam & Sons, Dalton, Nebraska 2000.00

Black Hacienda 1156992, (Hacienda de Los Reyes), calved 5-1-49; sire, Black Woodlawn 11th 806965; Thornton & Owen, Maysville, Missouri 2600.00

Black West Woodlawn 1214695, (Hacienda de Los Reyes), calved 7-15-50; sire, Black Woodlawn 11th 806965; Sitts Angus Farm, Longmont, Colorado 1250.00

Eriemere Prince of Hacienda 1364373, (Hacienda de Los Reyes), calved 1-2-51; sire, Eriemere E. B. 2d 1082812; Harry Dappa, Center, Colorado 1250.00

Black Bandolier H. 10th 1258345, (Paul W. & Dan Harkness), calved 5-15-50; sire, Blackcap Bardy 686063; N. P. Powell, Tyler, Texas 1750.00

Black Bandolier H. 9th 1268346, (Paul W. & Dan Harkness), calved 5-16-50; sire, Blackcap Bardy 686063; N. P. Powell, Tyler, Texas 1350.00

Black Prince D. 41st 1386007, (Wayne W. Harkness), calved 10-1-50; sire, Black Prince D. 31st 1109707; L. W. Bailey, Mentor, Kansas 700.00

Eileenmere P. J. H. 14th 1447846, (P. J. Harms), calved 9-5-50; sire, Eileenmere 487th T. H. 1034945; Walter A. Hall, Yakima, Washington 1600.00

Eileenmere 487th T. H. 11 P. J. H. 137-3099, (P. J. Harms), calved 5-26-50; sire, Eileenmere 487th T. H. 1034945; S. W. Harris, Palisade, Nebraska 700.00

Eileenmere P. J. H. 15th 1447845, (P. J. Harms), calved 9-3-50; sire, Eileenmere 487th T. H. 1034945; E. C. Rice, Palisade, Nebraska 875.00

El-Queen Tubby 1392588, (George R. Havens), calved 5-21-50; sire, Elbar Tubby 5th of Shady Lane 963636; N. P. Powell, Tyler, Texas 1000.00

H. A. F. Eileenmere P. 1357731, (J. W. Hepperly), calved 6-10-50; sire, Augustorra Eileenmere 38th 1029404; N. P. Powell, Tyler, Texas 1200.00

Imperial Model 18th 1295875, (Max Hoffmeister), calved 3-17-50; sire, Errant Model 1008282; Armin Richter & Association, Pueblo, Colorado 1600.00

Imperial Model 14th 1295871, (Max Hoffmeister), calved 3-13-50; sire, Errant Model 1008282; Tom Masterson, Truscott, Texas 1600.00

Revemere of Wheatland 111th, (James B. Hollinger), calved 10-3-48; sire, Revemere of Wheatland 59th 731678; O. J. Grace, Ft. Morgan, Colorado 2000.00

Repeater of Wheatland 18th, (James B. Hollinger), calved 1-3-50; sire, Bandolier of Don Head 15th 870642; N. P. Powell, Tyler, Texas 1475.00

Howlyn Revolution 11th 1236164, (Howlyn Ranch), calved 6-16-49; sire, Revolution of Wheatland 93d 843795; J. C. Hupter, North Platte, Nebraska 1000.00

Zar 10th of Ida 1320575, (Johnson Brothers), calved 3-4-50; sire, Ebony's Lad of Ida 697418; Chas. S. Hill, Denver, Colo. 1150.00

Barb Lad 308th of Ida 1332630, (Johnson Brothers), sire, Ebony's Lad of Ida 697-418; Alben & Robert Brown, Mayville, Oregon 3000.00

General Eline of Lazy Valley 1259819, (Lazy Valley Ranch), calved 5-8-50; sire, Prince Burgess L. V. 1096483; Lloyd

We're Sorry, Mr. Smith!

In our February issue we stated in Mr. Ralph L. Smith's advertisement that the dam of the herd bull in the display was a full sister to Prince Sunbeam 29th. That statement is erroneous—it's our error—what we meant to state was that

the dam of MASTER PRINCE R. L. S. 1090980

is a full sister to the one and only

PRINCE ERIC of SUNBEAM 744659

Please correct your JOURNAL—the advertisement was on page 92 of the February 1952 issue.

—The JOURNAL

For Sale

Young Double Bred 487th Bulls

Now offering some outstanding yearling sons of our great breeding son of Eileenmere 487th:

Juaramere's Eric M. B.

889466

He, out of a dam by Eileenmere 85th, is one of the truly top sires in service today. Siring unbelievable uniformity—and his sons breed on just like him.

Plan to drop by and see these great young herd bulls and some choice females that we are offering that carry the services of Juaramere's Eric M. B.

EILEENMERE 487th

KENNETH REDFERN **YARMOUTH, IOWA**

Missouri Valley *Aberdeen-Angus Breeders' Association*

Will hold their Second Annual Spring Show and Sale of Registered Angus

Wednesday, March 26th, 1952

SALINE COUNTY SALES CO., INC.

At the intersection of Highways 41-65 north of

Marshall - - Missouri

Show at 10:30 a. m.

Sale at 1:00 p. m.

24 Bulls

Of serviceable age and some good herd bull prospects.

42 Females

Cows with calves at side, bred and open heifers.

Attend the Following Sale Circuit:

March 24th, 1952
Central Missouri Aberdeen-Angus Spring Sale.
Columbia, Missouri.

March 25th, 1952
Howard County Aberdeen-Angus Breeders Association.
Fourteenth Annual Spring Sale.
Fayette, Missouri.

March 27th, 1952
Cooper County Aberdeen-Angus Sale.
Columbia, Missouri.

Judge: PROF. JAMES E. COMFORT, Columbus, Missouri

For Catalogs, write RUSSELL REITH, Sale Manager, Nelson, Missouri

Missouri Valley Aberdeen-Angus Breeders' Ass'n

COL. ROY JOHNSTON, Auctioneer

E. H. (Red) ANDERSON, for the Aberdeen-Angus JOURNAL

Archland Farms Angus

Prince Erica of Archland

We are Consigning to the

NODAWAY COUNTY SALE

Maryville, Missouri

MARCH 11th

12 Heifers - 6 Bulls

Four choice sons of Prince Erica, whose Get averaged $1,700 in our October Sale.

Leo L. Archer **Conception, Missouri**

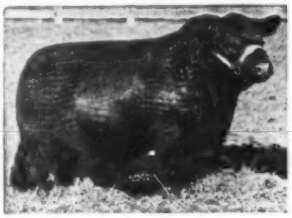

Black Peer 31st of Angus Valley

Monocacy Eurotia 21st

Monocacy's Consignment to the **Maryland Quality Sale**

March 14th, Frederick, Maryland

Consists of three very good open heifers with excellent close-up ancestors.

MONOCACY EUROTIA 23d—Calved June 7, 1951—Sire: Grenada's Bandolier 2d L. S. F. Dam: Eurotia Mona 9th by Elvax of Page, out of Eurotia of Glencarnock 7th. We believe this heifer is even better than Monocacy Eurotia 21st, her full sister in blood (pictured above) who, at thirteen months of age, was Reserve Grand Champion and top selling animal at the last Maryland Spring sale. In the last fall sale, a full sister stood second, beaten only by a Canton heifer who was a great granddaughter of Eurotia Monocacy 7th. 90% to 95% of the descendants of Eurotia Monocacy 9th and her four full sisters have been excellent. We believe this to be truly a great breeding strain.

MONOCACY BLACKBIRD E. 26th—Calved April 9, 1951—Sire: Black Peer 31st of Angus Valley (pictured above). Dam: Blackbird E. Monocacy 12th by Elvax of Page, out of Blackbird E. of Glencarnock 22d. Black Peer has sired for us the thickest, closest to the ground calves with the best tail setting, that we have ever produced. Blackbird E. Monocacy 12th and her three full sisters have been almost as good producers as our Eurotias.

BLACKBIRD MONOCACY 41st—Calved April 8, 1951—Sire: Black Peer 31st of Angus Valley. Dam: Blackbird Monocacy 27th by Elvax of Page, out of Blackbird Monocacy 14th. Two of the four calves by Blackbird Monocacy 27th have been very good, and we consider this heifer a very good one. Elvax of Page has been our best producing sire up to our purchase of Black Peer and the Bandolier Bull.

You are cordially invited to see the heifers at the farm or at the sale.

MONOCACY Repeat Customer FARMS

Frederick DAN WIGHT, Owner **Maryland**

Otten, Clovis, New Mexico 510.00

Longacre's Jackpot 1357392, (Laurence H. Longacre), calved 8-2-50; sire, Jackpot of Long Acres 1091161; Paul Barnes, Castle Rock, Colorado 500.00

Burgess Bandolier 10th 1290239, (A. B. Lucore & Sons), calved 5-1-50; sire, Great Oaks Blackmar 5th 792571; N. P. Powell, Tyler, Texas 1000.00

Emperor Endeavor L. 1344124, (Lutes Angus Farm), calved 5-3-50; sire, Vanileenmere 953177; Frank Hansen, La-Junta, Colorado 1100.00

Blackcap Speculator 100th 1241234, (Lutes Angus Farm), calved 5-28-49; sire, Vanileenmere 963177; Fred Fassler, Akron, Colorado 1300.00

Vanileenmere Q. 2d 1241241, (Lutes Angus Farms), calved 7-5-49; sire, Vanileenmere 963177; C. M. Price, Denver, Colorado 1450.00

Manor Barbardier 1 1 0 6 8 5 2, (Mahrapo Farms), calved 5-15-48; sire, Blakeford Grenadier's Major 852046; Sam Hales, Delta, Utah 2700.00

Desert Prince 23d 1246968, (McCormick Ranch), calved 9-22-49; sire, Desert Prince 2d 977842; W. D. Peterson, Inavale, Nebraska 650.00

Desert Prince 27th 1246978, (McCormick Ranch), calved 10-4-49; sire, Desert Prince 2d 977842; Sam Henderson, Alberta, Canada 1350.00

Bandolier 20th of McKan 1262519, (McKan Angus Farm), calved 10-23-49; sire, Bandolier Eric 7th 863359; N. P. Powell, Tyler, Texas 1500.00

Oaknoll Erica 3d 1338973, (Oaknoll Farms), calved 1-16-50; sire, Envious Queen Lad of Maize 918182; C. E. & Ida Tupps & Sons, Aurora, Colorado 3000.00

Homeplace Envious 98th 1340470, (Penney and James), calved 9-7-50; sire, Envious of Hamilton 823890; Tom Masterson, Truscott, Texas 3000.00

Homeplace Eileenmere 207th 1264189, (Penney and James), calved 1-4-50; sire, Homeplace Eileenmere 43d 1065173; Mary K. Keenam & Sons, Dalton, Nebraska 2500.00

El-Tae Queen 1262050, (El-Tae Ranch), calved 3-5-50; sire, El-Jon Eric 852085; N. P. Powell, Tyler, Texas 1500.00

Woodlawn Model 5th 1315652, (L. B. Pierce), calved 7-5-50; sire, Craven's Revolution Model 735942; Tom Masterson, Truscott, Texas 2000.00

Postelmere 505th 1315649, (L. B. Pierce), calved 6-16-50; sire, Postelmere 100th 924837; Tom Masterson, Truscott, Texas 2500.00

Postelmere 502d 1315637, (L. B. Pierce), calved 5-10-50; sire, Postelmere 100th 924837; C. E. & Ida Tupps & Sons, Aurora, Colorado 3000.00

Black Peer of Red Oak 3d 1396401, (Red Oak Farms), calved 6-5-50; sire, Black Peer 34th of Angus Valley 1070894; Charles & Catherine Ryan, Anderson, California 850.00

King Bandolier 9th 1290245, (Cecil Reeve), calved 8-7-50; sire, Great Oaks Blackmar 5th 792571; Bernard Bickle, Beaver City, Nebraska 675.00

F. W. R. Marina Prizemere 100th 1350988, (Floyd W. Rice), calved 2-1-50; sire, Pride of Prizemere of T. H. 935943; C. G. Whitcomb, Sterling, Colorado 900.00

Prince Blackcap R. & Mc. 5th 1252074, Rose and McCrea), calved 1-17-50; sire, V. M. Prince Juanerra 933006; N. P. Powell, Tyler, Texas 1000.00

Prince R. & Mc. 1266867, (Rose & McCrea), calved 1-1-50; sire, Prince Sunbeam 311th 967444; W. C. Davis, Bennett, Colorado 975.00

Elbar 71st of Shady Lane 1210368, (Shady Lane Farm), calved 5-3-49; sire, Elbar

Cooper County *Eighth Annual*

Show—10:00 ***Show and Sale*** Sale—1:00

of Registered Aberdeen-Angus Cattle, to be sold at Auction

Thursday, March 27th, Boonville, Missouri

Sale will be held at the Davis-Johnston-Patrick Sale Barn
on Highways 87 and 98.

33 Bulls and . . 84 Lots . . . 51 Females

Officers

RUSSELL REITH ..... President
W. G. RAYMOND ..... Secretary
ARTHUR BODAMER ..... Treasurer
GEORGE TOLER ..... Barn Manager

The Offering

The cattle consigned to this EIGHTH ANNUAL SALE are from the better herds in this section of Missouri. We will, as usual offer only the better cattle from these herds. There will be an outstanding selection of bulls. We will be happy to have you join us and make this another successful COOPER COUNTY SALE.

Judge:
PROF. JAMES E. COMFORT

Lunch will be served at the Sale Barn

Consignors

ARTHUR BODAMER ..... Prairie Home, Missouri
WARREN PEDIGREW ..... Lathum, Missouri
GEORGE EICHELBERGER ..... Pleasant Green, Missouri
RUSSELL REITH ..... Nelson, Missouri
LEO MEYER ..... Prairie Home, Missouri
MRS. WILMER PERKINS & SON ..... New Franklin, Missouri
DAN ROBERTS ..... Boonville, Missouri
HERBERT NAUMAN ..... Boonville, Missouri
W. G. RAYMOND ..... Boonville, Missouri
O. L. BURGE ..... Blackwater, Missouri
PETER LIGHT ..... Boonville, Missouri
UNCAS McGUIRE ..... Nelson, Missouri
ROBERT BAILS ..... Boonville, Missouri
OSCAR SCHUPP ..... Bunceton, Missouri
QUINCY COX ..... Fortuna, Missouri
O. N. ROTH ..... Clarksburg, Missouri
A. S. HAYES ..... Tipton, Missouri

Write for Catalog to W. G. RAYMOND, Secretary, BOONVILLE, MISSOURI

Cooper County Aberdeen-Angus Breeders' Association, Inc.

Auctioneer—COL. ROY G. JOHNSTON, Belton, Missouri

E. H. (Red) ANDERSON, for the Aberdeen-Angus JOURNAL

Grandsons of a Grand Champion a Few Serviceable Age Sons of
PRINCE SUNBEAM 24th

You'll Like Them - - Not Highly Fitted, But Ready to go to Work

Trail Ridge Ranch

PARKVILLE, Route 2 Box 163 J. L. MURPHY, Herdsman MISSOURI

For the Better Angus

C. Walter Blasi and Sons

Offering at Davis County Angus Sale

March 12th, at Bloomfield, Iowa

5 Bulls 1 Cow 5 Heifers

Nine of these sired by Greencrestmere 7th 1147505, Grandson of the 487th, Wonder Bull.

2 Bulls sired by Eldomere 1126381, a Grandson of the 487th, from the Kenneth Redfern herd, Yarmouth, Iowa.

3 Bulls sired by Greencrestmere 7th, a Grandson of 487th, from the R. L. Woolever and Sons herd, Unionville, Missouri.

4 Open Heifers from Greencrestmere 7th.

1 Heifer sired by Envious Burgess W. 101st 909353 of Glenn Willhoit herd near Batavia and bred to Greencrestmere 7th.

1 Cow sired by Burgess Revolution 17th 617442 from the Maas Brothers herd. Bred to our good herd bull Greencrestmere 7th.

Pulaski - - - Iowa

Eastwood Angus Farm

Selling 4 Daughters of Revolution Quality 3d in the

Central Missouri Angus Sale

March 24th, at Columbia, Missouri

BARBARA McHENRY 489th—Her sister was second top of our sale last spring, selling for $2000 to Hillside Farms. This heifer, very much the same type, is from top strain of the McHenry Barbaras. Sells open.

BARBARA McHENRY 488th—Calved March 21, 1951. Her dam is by Burgess Eston Quality; second dam is Marshall-Revolution breeding. She is more than 3/4 sister to 489th. Sells open.

ELBA EMPRESS 91st—Calved January 12, 1951. A sister to the Elba Empress heifer we sold last spring to Hillside for $1400; her dam by Burgess Eston Quality. The 1950 and 1951 International Grand Champion bulls are out of Elba Empress cows. The grand dams and great grandams of both bulls came from our herd. Sells open.

ELBA EMPRESS 92d—Calved March 19, 1951. Dam by Elbor of Lonjac 4th and is grandam of Elba Empress 91st (above). A daughter of Revolution Quality 3d topped the sale one year ago at $2600. Sells open.

Above heifers vaccinated for Bangs September 5, 1951

Curtis Eastwood & Son, Fulton, Missouri

of Madelia 20th 630762; Stanley Johnson, Ree Heights, South Dakota 1750.00

Prince 120th of Shady Lane 1318149, (Shady Lane Farm), calved 4-17-50; sire, Ever Prince 40th 1090537; Stanley Johnson, Ree Heights, South Dakota 1500.00

Pakan Prince 8th 1200049, (John M. Sheets), calved 10-7-49; sire, Proud Eraman of Shady Elm 1037062; Jim Burris, Warrensburg, Missouri 1100.00

Earl Eric Bandolier 55th 1266771, (John M. Sheets), calved 11-15-49; sire, El Bandolier 957285; D. E. Nelson, Thedford, Nebraska 800.00

Besso's Eric of S. H. O. 1128747, (Shoemaker Farms), calved 9-28-48; sire, Mercer Price Eric 3d 838620; Chas. S. Hill, Denver, Colorado 2500.00

A Bar A Bandolier 15th 1368171, (Norm Smith), calved 6-10-50; sire, Bandolier 102d of Wilton 918620; Tom Masterson, Truscott, Texas 2500.00

Bandolier N. 17th 1241596, (Norm Smith), calved 9-1-49; sire, Woodlawn Bandolier 675315; Hale & Williams, Mentor, Kan. 1950.00

Warden 1335036, (Sunflower Farm), calved 6-25-50; sire, Prince Sunbeam 420th 198-8338; Roy Moore, Rock River, Wyoming 850.00

Black Idol of Triple F 1299949, (Triple F Farm), calved 10-19-49; sire, Blk. Idol of E. C. 6th 725556; N. P. Powell, Tyler, Texas 1500.00

Erico of Up-Mar 1240792, (Up-Mar Stock Farm), calved 6-4-49; sire, Bessie's Eston 894335; A. W. Krogh, Henderson, Colo. 2500.00

Eileenmere V. B. 1230950, (Vaughn Brothers), calved 9-17-49; sire, Barbara's V. B. Eileenmere 1024793; William Wardner, McCook, Nebraksa 585.00

Waugaman Bell Boy 1429146, (Waugaman Ranch), calved 4-29-49; sire, Angustorra Bell Boy 18th 965574; A. W. Ginther, Harlowton, Montana 7500.00

Waugaman Bandolier 1429147, (Waugaman Rnach), calved 5-14-49; sire, Angustorra Bandolier 31st 965565; W. A. Ginther, Harlowton, Montana 2100.00

Elmore Burgess 1338458, (Wayland Honley Farms), calved 4-5-50; sire, Raona's Burgess Eston 7th 776478; N. P. Powell, Tyler, Texas 1450.00

Elbamar Eric 1145040, (Bill Werner), calved 9-2-48; sire, El-Jon Elbamar 852090; C. G. Whitcomb, Sterling, Colo. 1475.00

Wright Black Prince of Sunbeam 1344814, (West Woodlawn Farms), calved 10-19-49; sire, Prince Sunbeam 100th 677649; George F. Haas, Veteran, Wyoming 3500.00

Wright Prince Barbette 3d of Sunbeam 134-4816, (West Woodlawn Farms), calved 11-15-49; sire, Prince Barbett of Sunbeam 915842; N. P. Powell, Tyler, Texas 800.00

Eileenmere W. W. 33d 1373063, (W. M. Williams), calved 4-4-50; sire, Eileenmere 500 W. W. 1124275, Henry Frank, Windsor, Colorado 625.00

Eileenmere W. W. 34th 1373067, (W. M. Williams), calved 6-15-50; sire, Eileenmere 487th T. H. 1034945; N. P. Powell, Tyler, Texas 950.00

Blackcap Bardo Lad of W. W. 2d 1292776, (H. F. & J. A. Willis), calved 4-17-50; sire, Black Bandolier D. 22d 1028722; N. P. Powell, Tyler, Texas 1650.00

Bardolier Erica Lad of W. W. 1292773, (H. F. & J. A. Willis), calved 4-4-50; sire, Black Bandolier D. 22d 1028722; Downing Company, Whitman, Nebraska 1250.00

Bandolier 177th of Wilton 1186549, (Wilton Farms), calved 9-28-49; sire, Bandolier 44th of Wilton 688851; H. G. Hardman, Norwood, Colorado 2100.00

Bandolier 201st of Wilton 1303303, (Wilton Farms), calved 2-5-50; sire, Bandolier 145th of Wilton 904573; N. P. Powell, Tyler, Texas 1175.00

Blackbird Bandolier of Anoka 13th

Now the Only Living Son of Blackbird Bandolier of Page

staley FARMS

BLACKBIRD BANDOLIER of ANOKA 13th 679609
A photograph taken at 12 years of age.

(Fourth Branch Blackbird)

Blackbird Bandolier of Page 414212	★Glencarnock Revolution 6th 384963	★★★Blackcap Revolution 287269	★Earl Marshall
			★Blackcap McHenry 104th
		Eveline of Page 314319	★Ensign of Glencarnock
			★Eline E. 2d 155531
	Blackbird Harrison 6th 387977	Blackcap Bandolier 2d 303329	Bandolier 296692
			Blackcap Borea
		Blackbird Boloress 328564	Blackcap Sir 183806
			Boloress 284674
BLACKBIRD BANDOLIER of ANOKA 13th 679609 Calved September 23, 1939.			
Blackbird Blossom of Anoka 3d 589580	Everald of Briarcliff 463319	Envidon of Glencarnock 417423	★Faultless Pass
			Envious of Glencarnock
		Esmeralda Glencarnock 2d 404537	Ames Plantation Eminent
			Esmeralda of S. B.
	Blackbird Blossom of Anoka 561655	★Blackbird Bandolier of Page 414212	★Glencarnock Revolution 6th
			Blackbird Harrison 6th
		Blackbird Blossom of Page 7th 428055	Ensign of Page
			Blackbird Blossom of Page

We were fortunate to have purchased this great proven sire at a dispersal sale three years ago. He heads up our Eileenmere-Bandolier breeding program. Grandsons and granddaughters of Blackbird Bandolier of Page are very rare today and are in great demand.

Other Intensely-bred Bandolier bulls in service are:

Bandolier of Prospect 2d 1056042, a double bred Bandolier bull, sired by Bandolier of Anoka 10th.

and

Burgess Bandolier of Anoka 12th –105876– 1367143 by Prince Bandolier 7th and out of a Bandolier of Anoka 10th dam.

Other bulls featured in our herd are:

Eileenmere 711th 793985 by Eileenmere 487th.

and

Eileenmere 500th's 5th by Eileenmere 500th. We shall tell you more about them later.

We have Several Herd Bull Prospects for Sale Now, Some of Serviceable Age.

ELTON L. BALDWIN, Farm Manager
GLEN L. HETTINGER, Herdsman

Farms located 1 Mile South, 1 Mile East, ¼ Mile North and ⅝ Mile East of Nashua, Mo. on Highway 169. Approximately 12 Miles North of Kansas City.

The Staley Farms

J. H. STALEY and THOMAS W. STALEY
OWNERS

Route 1 • Liberty, Mo. Telephone Liberty 1218W-1

Featured at **Locustwood Farm**

★ Eileenmere 1711th

By EILEENMERE 711th, by EILEENMERE 487th

★ Burgess 263d

By BURGESS ERIC 10th, by PRINCE ERIC of SUNBEAM

Two outstanding Grandsons of
Two of the Greatest Sires of the Breed

W. Clay Woods, *Owner* **Nashua, Missouri**

Southern Oklahoma Sale

Monday, March 24th, 1952, Ardmore, Okla.

To be held in the Gene Autry Coliseum located on Lake Murray Drive, Ardmore, Oklahoma. It is an all-weather building and will seat some **7,000 Propsective Bidders.** The cattle will be amply taken care of in an enclosed building. Sale promptly at 1:00 P. M.

70 Head

20 Bulls - - 50 Females

Consigned by:

A. & M. COLLEGE	Stillwater, Oklahoma
BASS ESTATE	Durant, Oklahoma
CLARENCE BURCH	Tishomingo, Oklahoma
CARLTON CORBIN	Ada, Oklahoma
CHARLES FOWLER	Nennekah, Oklahoma
A. FLOYD	Ada, Oklahoma
CURTIS FLOYD	Coalgate, Oklahoma
W. B. HISSOM	Tulsa, Oklahoma
HUDDLESTON BROTHERS	Caddo, Oklahoma
LANT HULSE	Headrick, Oklahoma
ARTHUR JOHNSON	Ryan, Oklahoma
J. O. KILE	Coalgate, Oklahoma
R. C. LINDSAY	Ft. Gibson, Oklahoma
JIM NOLAND	Springer, Oklahoma
GUY SHIPE	Ada, Oklahoma
HELEN SMITH	Tishomingo, Oklahoma
FLYNN W. STEWART	Wichita Falls, Texas
BILL THOMPSON	Stonewall, Oklahoma
VALLEYMERE ANGUS FARMS	Wichita Falls, Texas
WIGGLEY and CORBIN	Ada, Oklahoma

Jean Neustadt, Ardmore, Oklahoma, selling one load of four-year-old cows with heifer calves and one load yearling heifers. Sell open.

Son Penner, Mill Creek, Oklahoma, selling one load of yearling heifers. Open.

Under Auspices of:

Southern Oklahoma Angus Association
Amos K. Bass, President, Durant, Oklahoma
Jim Noland, Vice-President, Springer, Oklahoma
Jean Neustadt, Secretary, Ardmore, Oklahoma
Clarence Burch, Sales Manager and Treasurer, Ravia, Oklahoma
A. E. Darlow, Secretary of Oklahoma Association, Oklahoma A. & M. College
Doyle Chambers, Assistant Secretary of Oklahoma Association

Trophies will be presented to both buyer and seller of the Grand Champion Bull, Reserve Champion Bull and the Grand Champion Female and Reserve Champion Female.

A meeting and banquet will be held in the Lake Murray State Park Lodge, Sunday night, March 23, at 7:00.

Lake Murray Lodge and the Ardmore Hotel will be Sale Headquarters. Make your reservations direct or contact Jim Noland, Springer, Oklahoma.

Judges: JOE LYON, Olive Branch, Mississippi; J. L. MYRICK, Sulphur Springs, Texas; JOE LEMLEY, St. Angelo, Texas.

Southern Oklahoma Aberdeen-Angus Breeders' Ass'n

RAY SIMS, Auctioneer

Bandolier 212th of Wilton 1355409, (Wilton Farms), calved 5-9-50; sire, Bandolier 123d of Wilton 959336; L. H. Sheldon, Nashua, Montana 2350.00

COWS:

Ann 3d of Blackcap Empress 1326534, (Antelope Springs Ranch), calved 6-4-50; sire, Model Erica Lad 875130; Henry Frank, Windsor, Colorado 1000.00

Riverside's Enchantress 1264702, (Antelope Springs Ranch), calved 3-23-50; sire, Tarkio's Prince 44th 860605; Henry Frank, Windsor, Colorado 1100.00

M. & S. Nell 1297314, (Black Shadow Angus Farm), calved 3-9-50; sire, Burgess L. N. 2d 983512; V. T. Rand, Kanorado, Kansas 675.00

Blackcap Lantz 262d 1313246, (Black Shadow Angus Farm), calved 3-23-50; sire, Burgess 109th 791899; V. T. Rand, Kanorado, Kansas 675.00

Bonnie Lee 17th 1253186, (Blue Top Farm), calved 3-4-50; sire, Deep Burgess of Sunset 1090091; S. A. Huntzinger, Flagler, Colorado 850.00

Beebe Fanny 10th 1348705, (Harold and Pearl Bohlender), calved 6-11-50; sire, Ever Prince of G. & F. 23d 1095853; Willard Lutes, Merino, Colorado 1025.00

Bandolier's Favorite 7th 1192425, (D. L. Burr), calved 12-19-48; sire, Applewood Bandolier 125th 772533; Don Halley, Colorado Springs, Colorado 1000.00

Pikes Peak Enchantress 2d 1286197, (Cathedral Rock Ranch), calved 9-11-50; sire, Blackcap Bardolier 14th 1012469; V. T. Rand, Kanorado, Kansas 675.00

Empress D. 17th 1317061, (R. T. & Mel Davis), calved 3-20-50; sire, Raona's Bardoiler 20th 886024; Red Gate Farm, Millwood, Virginia 1075.00

Erica Lady D. 55th 1324261, (R. T. & Mel Davis), calved 5-2-50; sire, Black Burgess Oakview 5th 907062; Paul Pollreis, Kit Carson, Colorado 1025.00

Ballindal Balbi De M 1347561, (DeMillermere Farm), calved 6-10-50; sire, Balbi Eileen's DeMillermere 924934; A. J. Held, Broomfield, Colorado 1000.00

Blackcap of El-Tae 2d, (El-Tae Ranch), calved 4-25-50; sire, Hother Bardoller 5th 945037; Charles Hesse, Idalia, Colorado 1500.00

Elbar's Barbara 3d 1223130, (Fox & Sons), calved 4-13-49; sire, Pet's Elbar of Shady Lane 816320; Willard Lutes, Merino, Colorado 1450.00

Blackcap Julia 2d of Lun-Dob 1262388, (G. E. Goostree), calved 6-30-50; sire, Prince Ever Beam 1058675; Albert Yeager, Longmont, Colorado 720.00

McMahan's Ballindalloch 1175441, (Hacienda de Los Reyes), calved 7-6-49; sire, Envious Burgess H. 864686; George Froggatt, Douglas, Wyoming 2650.00

Pridemere of Hacienda 1370928, (Hacienda de Los Reyes), calved 9-7-50; sire, Eileenmere 500th 699155; R. T. & Mel Davis, Wheatridge, Colorado 2200.00

June's Pride 125th 1391496, (Max Hoffmeister), calved 9-3-50; sire, Errant Model 1008282; A. O. Buschow & Sons, Blue Hill, Nebraska 1000.00

Ever Pride 10th 1423039, (Max Hoffmeister), calved 1-3-51; sire, Ever Prince 45th 1090553; 70 Ranch, Hardin, Colo. 650.00

Blackbird 9th of Howlyn 1356552, (Howlyn Ranch), calved 9-2-50; sire, Revolution of Wheatland 93d 843795; C. P. Hollenbeck, Whitewater, Colorado 825.00

Empress Ravenlox 1442727, (Nye Farms), calved 5-12-50; sire, Bardolier's Ravenlox 940840; D. J. Cole, Merriman, Nebraska 1650.00

Prizemere Lady Ravenlox 50th 1442726, (Nye Farms), calved 5-4-50; sire, Eileenmere's Ravenlox 870234; Fred P. Fassler & Son, Flagler, Colorado 1000.00

Annual Production Sale

Nodaway County Aberdeen-Angus Breeders' Ass'n

Maryville, Missouri

Maryville Auction Company, Maryville, Missouri

Sale Starts Promptly at 1:00 p. m.

Tuesday, March 11th

50 Females

30 Open Heifers - 10 Bred Heifers - 10 Cows

25 Bulls

Ranging in Ages from Yearlings to Aged Bulls Ready for Heavy Service.

Many of the Cattle in the Sale Will Be Sired by or Bred to Such Bulls as:

MARYCREST EILEENMERE 6th
HOMEPLACE EILEENMERE 687th
BLACK WEST WOODLAWN 7th
COLE EILEENMERE 12th
MARYCREST EILEENMERE 12th
PRINCE ERICA of ARCHLAND
PRINCE ARCHLAND 32d
ERIC REVOLUTION H.
PRINCE BESSIE R & MC 3d
HOMEPLACE EILEENMERE C.

Consignors

ARCHLAND FARMS, Leo Archer	Conception
C. E. BASHOR and SON	Union Star
CLIFFORD and PAUL CLARK	Rea
C. E. ENYART	Stanberry
HOMER H. G. EVANS	Guilford
JAMES E. FREDE	Rockport
C. W. HEATH and SON	King City
JESSE HOPPLE	Hopkins
HENRY HORTON and SON	Maryville
F. B. HOUGHTON	Maryville
HAPPY ACRES, C. L. Myrick and Son	Stanberry
CARL PAPPERT	Conception
DON D. PARTRIDGE	Skidmore
GRAND VIEW ANGUS FARM, M. O. Showen and Sons	Stanberry
LAWRENCE SKOGLUND	Barnard
J. E. THRASHER and SON	Bolckow
E. L. WISE	Guilford
HENRY ZIMMERMAN	Maryville

For Catalogs or for Further Information Write to F. B. HOUGHTON, Secretary
Northwest Missouri State College, Maryville, Missouri

Nodaway County Aberdeen-Angus Breeders' Association

Auctioneer—ROY JOHNSTON, Belton, Missouri

E. H. (Red) ANDERSON for the Aberdeen-Angus JOURNAL

We Had Visitors

Mr. John Simpson of Eufaula, Oklahoma an erstwhile prominent Angus Breeder and Showman with his nephew, R. L. Simpson, Jr., called. Uncle John was very impressed with the cow herd and accused us of having the culls in a back pasture. Our modesty forbids his actual quote. I am told Uncle John was pretty tough in the show ring and it is also worthy of note that he started Mr. L. R. Kershaw in the Angus cattle, selling him his first Angus.

We are very pleased to have visitors.

Patterson Angus Farm

MUSKOGEE, OKLAHOMA.

Call JESS BROWN, Manager — **R. A. PATTERSON** — **Phone 3308-J**

See Us for Your Herd Bulls . . . .

Prince Sunbeam 682d 1278053

Sire: ★Prince Sunbeam 29th 629408	★★Black Prince of Sunbeam 504521	★★★Black Peer of St. Albans 456385	★Erie Revolution 404801
			★Blackcap Glencarnock 8th
		★Pride 17th of Sunbeam 407797	★★Playman of Sunbeam
			Elsy's Pride Elnor 351980
	Erica Marie of Sunbeam 543531	Revolution 81st 419223	★★★Blackcap Revolution
			Pride of Ash Row 297073
		Erica Marie 9th 431227	Earl Erie Marshall 392402
			Erica Marie 7th 399639
Dam: Enamma 51st of Sunbeam 894323	Royalist of Sunbeam 722291	Royalist of Logie 582947	Gandell 582944
			Rosebush of Ballindalloch
		Barbetta of Sunbeam 523179	★★★Black Peer of St. Albans
			★★Barbara of Rosemere 100th
	Enamma 23d of Sunbeam 504525	Revolution of Sunbeam 468380	★★Revolution 100th
			Elga Marshall 9th 446274
		Enamma 16th of Sunbeam 461177	Ballmere 440016
			Enamma of Sunbeam 5th

Strictly an Improver—the above deep bodied, thick fleshed son of the 29th is our latest addition to a strong bull battery.

INSPECT the Great HERD BULLS WE are offering. We have a number of Top Prospects for sale such as the following:

Viewlawn Esquire 1357566

Sire: Prince Sunbeam 446th 1102342	Prince Sunbeam 100th 677649	Black Prince of Sunbeam 504521	Black Peer of St. Albans
			Pride 17th of Sunbeam 407797
		Barbara of Rosemere 100th 449669	Prizemere 32d 369132
			Barbara of Rosemere 33d
	Erica Escora 9th 505139	Master Marshall 2d 469759	Escort Marshall 3d 421864
			Miss Burgess 15th 423985
		Erica Marlene 8th 398328	Erwin Marshall 351889
			Erica Entella 8th 378684
Dam: Viewlawn Elba Bar 1142311	Kedar Bardolier 893773	Barbarian Grenadier G. R. 661306	Black Bardolier 480883
			Barbara 15th of Hill Crest
		Key of Security 499766	Bandolier of Anoka 462299
			Key of Quality 408992
	Viewlawn Elba of Bandolier 960221	Applewood Bandolier 8th 635079	Bandolier of Anoka 3d 471885
			Applewood Evernden 565496
		Viewlawn Elba 129th 653984	Bell Boy Burgess 558586
			Elba Ella 499677

Charles M. Miller — **Harmony**
R. M. Miller — **Mabel**
Robert C. Miller — **Mabel**
Frank R. Miller — **Mabel**

MINNESOTA

Queen of Woodlawn 20th 1272416, (L. B. Pierce), calved 10-28-49; sire, Revolt of Scottwood 844434; W. J. Harrer & Sons, Helena, Montana 1050.00

El Proud Girl 5th 1318658, (L. B. Pierce), calved 3-16-50; sire, Eva Ellen's Lad A. 2d 1116561; Wyoming Angus Ranch, Cheyenne, Wyoming 725.00

Blackbird Bandolier A Bar A 1377763, (Lewis B. Pierce), calved 6-6-50; sire, Bandolier 102d of Wilton 918620; V. T. Rand, Kanorado, Kansas 725.00

R. O. F.'s Elba E. 4th 1289938, (Red Oak Farms), calved 7-11-50; sire, Sir Eric of CB 1127049; V. T. Ranch, Kanorado, Kan. 650.00

Daisy P. of Shady Lane 1377080, (Shady Lane Farm), calved 9-25-50; sire, Ever Prince 40th 1090537; Fred Fassler & Son, Akron, Colorado 900.00

Squaw Elga of Shady Lane 1302533, (Shady Lane Farm), calved 2-23-50; sire, Elgamere of Shady Lane 1043626; Hale & Williams, Mentor, Kansas 1175.00

Peggy 120th of Shady Lane 1210354, (Shady Lane Farm), calved 4-10-49; sire, Elbar of Madelia 20th 630762; Hale & Williams, Mentor, Kansas 1125.00

Ever Engraveress N. 2d 1314704, (Garey Smith), calved 5-24-50; sire, Angustorra Repeater 12th 828407; Paul Redding, Minatare, Nebraska 775.00

Blackcap 112th N. 1314722, (Norm Smith), calved 6-12-50; sire, Eric N. 7th 914640; Sitts Angus Ranch, Longmont, Colorado 800.00

Earnest Erica N. 7th 1314733, (Norm Smith), calved 7-4-50; sire, Angustorra Repeater 12th 828407; Bruce Calhoun, North Platte, Nebraska 875.00

Blackcap McHenry N. 18th 1314682, (Norm Smith), calved 4-23-50; sire, Angustorra Repeater 12th 828407; Red Gate Farm, Millwood, Virginia 1000.00

Momount Erica N. 2d 1314642, (Norm Smith), calved 3-19-50; sire, Angustorra Repeater 12th 828407; S. A. Huntzinger, Flagler, Colorado 700.00

Quality Queen N. 1314666, (Norm Smith), calved 4-4-50; sire, Angustorra Repeater 12th 828407; Paul Redding, Minatare, Nebraska 775.00

Blackcap Lady 5th of T. F. 1382348, (Triple F Farm), calved 7-20-50; sire, Black Idol of E. C. 6th 725556; Nelson Selders, Monte Vista, Colorado 625.00

Blackcap Bond of T. F. 5th 1382338, (Triple F Farm), calved 2-22-50; sire, Black Idol of E. C. 6th 725556; Dr. Adams, Oklahoma City, Oklahoma 675.00

Annie Queen B. W. 2d 1360006, (Bill Werner), calved 1-3-50; sire, Blackcap Barry of Wilton 737287; Don & Virginia Smith, Ramah, Colorado 1125.00

Erica of Greenlawn 1272069, (Wyoming Angus Ranch), sire, Bell Boy of Greenlawn 843771; Richard Travis, Flagler, Colorado 675.00

PEN of FIVE BULLS

(Consigned by George Althaus & Sons)

Black Boy A. 6th 1354765, calved 4-29-50; sire, Bell Boy A. 100th 884450; C. B. Hollenbeck, Whitewater, Colorado 535.00

Bell Boy Lee A. 8th 1354762, calved 4-22-50; sire, Bell Boy A. 100th 884450; C. B. Hollenbeck, Whitewater, Colorado 535.00

Blackcap Bell Boy A. 11th 1354768, calved 4-30-50; sire, Bell Boy A. 100th 884450; C. B. Hollenbeck, Whitewater, Colorado 535.00

Lee Boy A. 1354763, calved 4-27-50; sire, Bell Boy A. 100th 884450; C. B. Hollenbeck, Whitewater, Colorado 535.00

Royal Lad A. 10th 1354775, calved 6-8-50; sire, Queen Mother's Royal Lad 1040608; C. B. Hollenbeck, Whitewater, Colorado 535.00

Royal Lad A. 13th 1354771, calved 5-13-50; sire, Queen Mother's Royal Lad 1040-608; D. J. Cole, Merriman, Nebraska 710.00

GOOD EARTH STOCK FARM

"If You Want the Best, GOOD EARTH has Stood the Test"

Confucius' Prayer:

Dear Lord, when Gabriel blows his blast—
And I come home to rest at last,
Don't measure me for harp or wings,
But let me have instead, these things:

Some land, fences, sheds and barns,
Some corrals, green pastures without thorns,
A frothy gushing Ozark stream,
A herd of Angus of which to dream
An Angel pal with whom to work,
One that will toil and will not shirk,
And permission, Dear Lord: with fingers crossed,
That our cows have Twins for those I've lost.

Our Chief Herd Sire:

Prince Eric 2d of Sunbeam 881412

Assisted by His Three Sons:

PRINCE ERIC of G. E. 5th 1131250
PRINCE ERIC GOOD EARTH 28th 1355101
PRINCE ERIC GOOD EARTH 29th 1355097

Now another son of our Prince Eric 2d of Sunbeam is proving his worth and the calves of Prince Eric of G. E. 5th are now arriving. Do stop in and judge them for yourself, we think you will like them as we are more than pleased with them. A Bull is only as good as what he produces. It shows when they are bred right they carry on.

•

New Florence, Missouri

North of Highway 40 on County Road F.

JOE KESHNER, Owner

CLINT HOLLOMON, Manager

Oakdale Farms

Founded 1913

The Foundation Herd of
Bandy Maid Miss Burgess

One of the Top Herds of cows in Missouri.
YOUNG STOCK FOR SALE

Frank Bouska Ravenwood, Mo.

Bonny Ridge Herd

. . . . . Founded in 1900

HERD SIRES:
BLACKCAPMERE 207th, by BARBARIAN of ROSEMERE 127th, tracing to BARBARA of ROSEMERE 64th
BARBARA of ROSEMERE 100th
BONNY MERE 7th, by BLACKCAPMERE 179th, by PRIZEMERE 307th, by EILEENMERE 61st, by EILEENMERE 32d, by EILEENMERE 15th.

ALL GRAND CHAMPION BRED CATTLE

Visitors Invited.

L. V. DICKINSON & SON
BOGARD, MISSOURI

Marshall Lad A. 1354760, calved 4-19-50; sire, Queen Mother's Royal Lad 1040608; D. J. Cole, Merriman, Nebraska 710.00

Cavalier's Lad A. 1354757, calved 4-18-50; sire, Queen Mother's Royal Lad 1040608; D. J. Cole, Merriman, Nebraska 710.00

Laddie Boy A. 1354756, calved 4-17-50; sire, Queen Mother's Royal Lad 1040608; D. J. Cole, Merriman, Nebraska 710.00

Royal Lad A. 1354752, calved 4-9-50; sire, Queen Mother's Royal Lad 1040608; D. J. Cole, Merriman, Nebraska 710.00

(Consigned by Black Post Ranch)

BPR Black Pride 1310th 1322564, calved 2-4-50; sire, Black Pride of Blackpost 8th 959459; N. P. Powell, Tyler, Texas 1700.00

BPR Black Pride 550th 1322567, calved 3-15-50; sire, Black Pride of Blackpost 8th 959459; N. P. Powell, Tyler, Texas 1700.00

BPR 1390th 1322572, calved 4-1-50; sire, Black Pride of Blackpost 8th 959459; N. P. Powell, Tyler, Texas 1700.00

BPR Black Pride 1040th 1335797, calved 3-6-50; sire, Black Pride of Blackpost 8th 959459; N. P. Powell, Tyler, Texas 1700.00

BPR Black Pride 190th 1322581, calved 6-14-50; sire, Black Pride of Blackpost 8th 959459; N. P. Powell, Tyler, Texas 1700.00

(Consigned by Martin Claussen & Sons)

Marshall of K. W. 1454790, calved 5-8-50; sire, Kansas Lad K. W. 778487; Barrett Owen, Dodge City, Kansas 500.00

Clipper's Carbon K. W. 1454793, calved 3-10-50; sire, Kansas Lad K. W. 778487; Barrett Owen, Dodge City, Kansas 500.00

Carbon Marshal 1454794, calved 3-24-50; sire, Kansas Lad K. W. 778487; Barrett Owen, Dodge City, Kansas 500.00

Blackcap of Carnock 1454788, calved 2-24-50; sire, Kansas Lad K. W. 778487; Barrett Owen, Dodge City, Kansas 500.00

K. Lad Marshall 1454796, calved 5-27-50; sire, Kansas Lad K. W. 778487; Barrett Owen, Dodge City, Kansas 500.00

(Consigned by Eagle Rock Farms)

Eagle Rock Prince 2d 1363530, calved 5-12-50; sire, Prince 246th W. 2d 1100455; Harris Mullins, Dalhart, Texas 525.00

Eagle Rock Prince 4th 1363531, calved 5-20-50; sire, Prince 246th W. 2d 1100455; Harris Mullins, Dalhart, Texas 525.00

Eagle Rock Prince 3d 1363528, calved 4-15-50; sire, Prince 246th W. 2d 1100455; Harris Mullins, Dalhart, Texas 525.00

Eagle Rock Prince 5th 1363532, calved 6-1-50; sire, Prince 246th W. 2d 1100455; Harris Mullins, Dalhart, Texas 525.00

Eagle Rock Erica 11th 1375162, calved 4-15-50; sire, Prince 246th W. 2d 1100455; Harris Mullins, Dalhart, Texas 525.00

(Consigned by P. J. Harms)

Eileenmere 487th T. H. 12th P. J. H. 1373097, calved 5-25-50; sire, Eileenmere 487th T. H. 1034945; C. M. Ripple, Ft. Collins, Colorado 700.00

Eileenmere 487th T. H. 8th P. J. H. 1373092, calved 4-17-50; sire, Eileenmere 487th T. H. 1034945; C. M. Ripple, Ft. Collins, Colorado 700.00

Eileenmere 487th T. H. 7th P. J. H. 1383091, calved 4-14-50; sire, Eileenmere 487th T. H. 1034945; C. M. Ripple, Ft. Collins, Colorado 700.00

Eileenmere 487th T. H. 4th P. J. H. 1373084, calved 1-16-50; sire, Eileenmere 487th T. H. 1034945; C. M. Ripple, Ft. Collins, Colorado 700.00

Eileenmere 487th T. H. 6th P. J. H. 1373088, calved 4-3-50; sire, Eileenmere 487th T. H. 1034945; C. M. Ripple, Ft. Collins, Colorado 700.00

(Consigned by Rose & McCrea)

Prince R. & Mc 5th 1266874, calved 3-10-50; sire, Prince Sunbeam 311th 967444; Harris Mullins, Dalhart, Texas 700.00

Baden Prince Mc 1289570, calved 5-13-50; sire, Prince Sunbeam 311th 967444; Harris Mullins, Dalhart, Texas 700.00

Burgess Prince Mc 1289571, calved 5-23-50; sire, Prince Sunbeam 311th 967444; Harris Mullins, Dalhart, Texas 700.00

Blackbird Prince Mc 1289549, calved 1-7-50; sire, Prince Sunbeam 311th 967444; Harris Mullins, Dalhart, Texas 700.00

Mulben Pride Mc 3d 1289572, calved 6-5-50; sire, Prince Sunbeam 311th 967444; Harris Mullins, Dalhart, Texas 700.00

(Consigned by West Woodlawn Farms)

Black West Woodlawn 600th 1443625, calved 9-8-50; sire, Black Woodlawn 11th 806965; Downing Co., Whitman, Neb. 1200.00

Black West Woodlawn 940th 1443622, calved 9-4-50; sire, Black Woodlawn 11th 806965; Downing Co., Whitman, Neb. 1200.00

Black West Woodlawn 1601st 1443628, calved 9-20-50; sire, Black Woodlawn 11th 806965; Downing Co., Whitman, Neb. 1200.00

Black West Woodlawn 640th 1443621, calved 9-4-50; sire, Black Woodlawn 11th 806965; Downing Co., Whitman, Neb. 1200.00

Black West Woodlawn 680th 1446615, calved 9-14-50; sire, Black Woodlawn 11th 806965; Downing Co., Whitman, Neb. 1200.00

West Woodlawnmere 60th 1314607, calved 9-30-50; sire, Black Prince of Black Label 1135147; N. P. Powell, Tyler, Texas 875.00

QUALITY **CLEARWATER FARM** TYPE
BREEDING

The "Quality" Herd of Missouri

Usually a few choice young BULLS for Sale

Visitors Always Welcome

W. H. Pipkin & Son Rt. 7 Springfield, Missouri

BON-VIEW FARM

Registered Aberdeen-Angus Since 1918

HOMEPLACE EILEENMERE 79th
By Eileenmere 487th

Herd Sires

. . . A Credit to a Breeder's Choice

The 1952 calves from our strong bull battery are beginning to arrive. They meet with our fondest expectations.

Other Sires in Service:

Homeplace Eileenmere 187th, double bred 487th by the 900th; Georgina Eric H., grandson of Eileenmere 487th; and Dunwalke Elgon by Bar Prince of Sunbeam.

Choice breeding stock for sale at all times . . .

Visitors always welcome.

Clarence E. Hillman

CANOVA, SOUTH DAKOTA

Prince Eric of Sunbeam

"The Home of Great Bulls"

North Central Missouri

Aberdeen-Angus Breeders' Association

Chillicothe -- *40 Active Members* -- Missouri

Two Annual Auction Sales

Eileenmere 487th

50 Great Herd Bulls LEWIS ANDERSON, Secretary **1000 Top Breeding Cows**

Eileenmere 649th

Roy Johnston's No. 1 Herd Bull

PRINCE ERIC of MELBOURNE
By Prince Eric of Sunbeam

PRINCE BARBARA of A.C.F.
By Prince Sunbeam 46th

Cow Herd:

80 head—all the popular families—One of the Good herds of the land. Located S.E. of Bethany, Missouri, and 3 Miles N.W. of Brimson, Missouri. Bulls for sale at all times.

A. C. and LUCY FLINT, Owners

BETHANY, MISSOURI

Brockman Brothers

Herd Bull in Service:

R.L.S. PRINCE ERIC 6th

Sire: Prince Eric of Sunbeam. Dam sired by Eileenmere 487th.

5 Miles South on Highway 11

BROOKFIELD, MISSOURI

Our Herd Sire:

BUREN EILEENMERE 4th

A son of Eileenmere 487th

Registered and Commercial Cattle

Tel.: 143 W

MILLER BUREN, PRINCETON, MO.

Good View Farm

Herd Sire:

Homeplace Eileenmere 85th

Son of "487th"

U. S. Highway 65

3½ Miles North of Trenton, Missouri

VISITORS WELCOME

DUFFY and BAUGHER

Lewand's

Chief Herd Sire:

PRINCE ERIC AGAIN
989833

He is siring Prince Eric of Sunbeam cattle. Come see the young bulls and females by him.

LEWIS ANDERSON

CHILLICOTHE, MISSOURI

Blue Ridge Prairie Stock Farm

Senior Herd Sire:

COLE'S EILEENMERE BARBARA
978951

A son of Eileenmere 487th 668743

Junior Herd Sire:

COLE'S EILEENMERE 3d

A son of Our Senior Sire

Visitors Welcome. Farm located 3 Miles East, 2 Miles South and ½ Mile East of Bethany, Missouri, on all weather road.

WILBUR COLE, BETHANY, MO.

Prince Sunbeam 342d

Our Chief herd sire by Prince Sunbeam 29th. We invite you to see our cattle.

Daniel G. Gates Jamesport, Mo.

Noble Stock Farm

Sunbeam and Envious Breeding

Chief Herd Sire:

ENVIOUS PRINCE ERIC R.

Mr. & Mrs. J. A. Noble, Brookfield, Missouri

HOMEPLACE EILEENMERE

Bulls

Will Improve Your Herd

The Demand is Good

Come and See Us

PENNEY and JAMES

HAMILTON, MISSOURI

R. L. S.

Stands for

Quality Aberdeen-Angus

Visitors Welcome

RALPH L. SMITH FARMS

CHILLICOTHE, MISSOURI

Ramoore Farms

CHILLICOTHE, MISSOURI

Herd Sire:

R.L.S. PRINCE ERIC 8th 943324

One of the better sons of Prince Eric of Sunbeam

Stop and see our 1951 calf crop. They please us . . . and we are sure they will please you too.

ROY MOORE, Owner — WM. BARTLETT, Herdsman

Shadyland Farm

Herd Sire:

POSTEL'S EILEENMERE 513th
1105213

A Grandson EILEENMERE 500th

L. C. THORNTON, MAYSVILLE, MO.

Visitors Welcome

BRY - WATERS & CARTER
ANGUS FARMS

Eston Quality Breeding

MARSHALL, MISSOURI

Fairview Angus Farm

Herd Bulls:

REVOLUTION BANDOLIER 6th 938700
Sire: BANDOLIER 6th of WILTON 718714

EILEENMERE T. 1070th 1341790
Sire: EILEENMERE 1070th 1047566

REVOLUTION BANDOLIER T.
Sire: REVOLUTION H. 45th 697640

Cattle Always for Sale

Herd Bull Prospects and Females

C. H. THOMPSON

EAGLEVILLE, MISSOURI

Edgevale Farm

Where

Quality is Supreme

Located
1 Mile North on Hiway 65

E. H. "Red" ANDERSON

CHILLICOTHE, MISSOURI

C. C. MOORE, Herdsman

A Great Show Heifer

MAF Barbara 1178915

Grand Champion Female

1951 Missouri State Fair
1951 Illinois State Fair

Reserve Grand Champion

1951 American Royal

Undefeated as a summer yearling in 1950 including the International

Sired by a Great Breeding Bull

Grand Champion

1945 Missouri State Fair
1948 Fort Worth Exposition

A great show and breeding bull that is siring the thick, typy, show winning kind of cattle.

At the MISSOURI STATE SALE he sired the Reserve Champion Female

Reserve Champion Bull (shown by another breeder) Another First Place winner

Double Blackcapmere 796305

Our consignment of cattle sold for an average price of $2150. This was more than twice the average of the sale.

on March 28th, 1952

In the S. E. Missouri Breeders Sale, at Cape Girardeau, Missouri, you can buy his Get and Service.

We are Selling—A Top Son from Our Show Herd and Seven Daughters

Special Attraction: A real show heifer, from our 1951 show herd, sired by DOUBLE BLACKCAPMERE bred to our sensational JUNIOR HERD SIRE, MAF BLACKCAPMERE 100th. HE IS A FULL BROTHER TO MAF BARBARA.

It will be worth your trip to S. E. Missouri to see MAF BLACKCAPMERE 100th

Meier Angus Farms • Jackson, Missouri

Southeast Missouri

Breeders' Sale, March 28th

Will be held at

Southeast Missouri District Fairgrounds F.F.A. Barn, Cape Girardeau, Mo.

We are Selling . . . . . . **44 Females and 12 Bulls**

Many COWS with CALVES by side; BRED and OPEN HEIFERS; many sired by or bred to some of the top Bulls of the breed.

Real HERD BULLS, some are tried and proven sires of top quality cattle.

Double Blackcapmere 796305

. . . . . 1948 Ft. Worth Champion

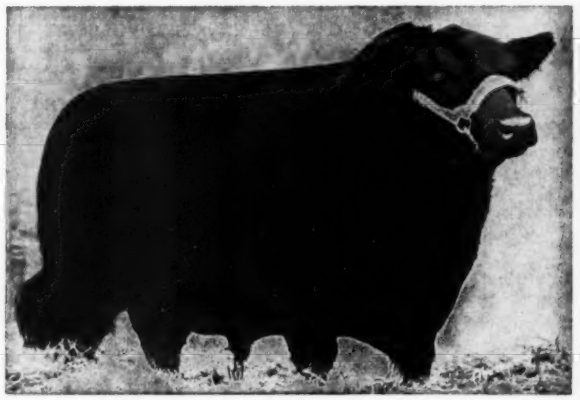

M. A. F. Bandolier 933761

. . . . . Grand Champion Houston Fat Stock Show

Many of the Cattle will be sired by the above Bulls

Or by BULLS of EQUAL MERIT

Many of the Cattle will be bred to the same Bulls

Consignors

AUGUST H. ROTTLER	Ste. Genevieve	TAYLOR BROTHERS	Essex
FRANK C. KILLMEYER	Farmington	W. R. COTTRELL & SON	Dillard
GEORGE PARRENT, Jr.	Campbell	E. G. CLINTON	Salem
A. W. JOB	Cape Girardeau	HAROLD HILL	Morley
MEIER ANGUS FARMS	Jackson	EVERETT BOLLINGER	Sedgewickville
J. C. CARTER & SON	Piedmont	WALTERS ANGUS FARM	Dexter
CLYDE TINCHER	Hunter		

Get your Catalog now, from . . . . . . **H. Roy Meier, Jackson, Missouri**

Grismere Farms

For Sale

15 Young Cows
with Calves

Dean Grisamer Cora, Missouri

PERRY PHILIPS FARM

3½ Miles South
on U.S. 63
Columbia, Mo.

Black West Woodlawn 910th 1443627, calved 9-12-50; sire, Black Woodlawn 11th 806965; N. P. Powell, Tyler, Texas 875.00
Black West Woodlawn 1600th 1443620, calved 9-2-50; sire, Black Woodlawn 11th 806965; N. P. Powell, Tyler, Texas 875.00
Juan of West Woodlawn 2d 1348879, calved 9-21-50; sire, Black Woodlawn 11th 806965; N. P. Powell, Tyler, Texas 875.00
Black West Woodlawn 601st 1443619, calved 9-2-50; sire, Black Woodlawn 11th 806965; N. P. Powell, Tyler, Texas 875.00

PEN OF THREE BULLS:

(Consigned by C. E. Black)

Burgess of Ebony Lassie 1399067, calved 1-28-50; sire, Burgess of I. J. F. 55th 977551; Bob Long, North Platte, Neb. 785.00
Burgess of Black Elf. 1399068, calved 2-6-50; sire, Burgess of I. J. F. 55th 977-551; Bob Long, North Platte, Nebraska 785.00
Burgess of Raona's Pride 1399069, calved 2-15-50; sire, Burgess of I. J. F. 55th 977551; Bob Long, North Platte, Neb. 785.00

(Consigned by Harold & Pearl Bohlender)

Beebe Prince B. 1348702, calved 6-7-50; sire, Ever Prince of G. & F. 23d 1095-853; Harris Mullins, Dalhart, Texas 900.00
Beebe Prince B. 2d 1348703, calved 6-9-50; sire, Ever Prince of G. & F. 23d 1095853; Harris Mullins, Dalhart, Texas 900.00
Beebe Prince B. 2d 1368960, calved 6-29-50; sire, Ever Prince of G. & F. 23d 1095853; Harris Mullins, Dalhart, Texas 900.00

(Consigned by Blue Top Farm)

Erica Lad of Blue Top 6th 1302757, calved 8-15-50; sire, Erica Lad of Blue Top 1121609; Roy Moore, River, Wyoming 900.00
Erica Lad of Blue Top 3d 1302756, calved 8-15-50; sire, Erica Lad of Blue Top 1121609; Roy Moore, Rock River, Wyo. 900.00
Erica Lad of Blue Top 5th 1302755, calved 8-6-50; sire, Erica Lad of Blue Top 1121609; Roy Moore, Rock River, Wyo. 900.00

(Consigned by Martin Claussen and Sons)

Fairfield Marshall 1454795, calved 4-10-50; sire, Kansas Lad K. W. 778487; Barrett Owen, Dodge City, Kansas 600.00
Marshall of Elbarcarnode 1454787, calved 2-10-50; sire, Kansas Lad K. W. 778-487; Barrett Owen, Dodge City, Kansas 600.00
K. Lad of Marshall 2d 1454792, calved 3-1-50; sire, Kansas Lad K. W. 778487; Barrett Owen, Dodge City, Kansas 600.00

(Consigned by Cherrylynn Farm)

Entry, calved 5-2-50; sire, Blackcap Lad 6th of Cherrylynn 1126417; Barrett Owen, Dodge City, Kansas 635.00
Entry, calved 4-16-50; sire, Blackcap Lad 6th of Cherrylynn, Barrett Owen, Dodge City, Kansas 635.00
Entry, calved 3-26-50; sire, Blackcap Lad 6th of Cherrylynn 1126417; Barrett Owen, Dodge City, Kansas 635.00

(Consigned by L. A. English and Son)

English Chief of Ecco 90th 1348436, calved 4-20-50; sire, Sunshine Prince 27th 997-986; The Meade Co., Scottsbluff, Neb. 1025.00
Ecco's Black Emperor 110th 1348429, calved 3-9-50; sire, Angustorra Major M. 765090; The Meade Co., Scottsbluff, Nebraska 1025.00
Ecco's Blackbird Boy 20th 1348431, calved 3-11-50; sire, Angustorra Major M. 765-090; The Meade Co., Scottsbluff, Neb. 1025.00
Emperor Ecco 30th 1348438, calved 4-25-50; sire, Sunshine Pride 27th 997986; The Meade Co., Scottsbluff, Nebraska 800.00
Emperor Erica of Ecco C. 1372593, calved 3-22-50; sire, Sunshine Pride 27th 997-986; The Meade Co., Scottsbluff, Neb. 800.00
Black Emperor Ecco 120th 1348426, calved 2-24-50; sire, Angustorra Major M. 765090; The Meade Co., Scottsbluff, Neb. 800.00

(Consigned by Findlay & Christianson)

Buxom Lad of Iowa 8th 1319611, calved 5-21-50; sire, Buxom Lad of Red Top 809-205; Angus Cattle Co., Denver, Colorado 1000.00
Buxom Lad of Iowa 9th 1319615, calved 6-5-50; sire, Buxom Lad of Red Top 809-205; Angus Cattle Co., Denver, Colorado 1000.00
Buxom Lad of Iowa 14th 1319622, calved 7-24-50; sire, Buxom Lad of Red Top 809205; Angus Cattle Co., Denver, Colo. 1000.00

(Consigned by Flying H. Ranch)

Prince Runnymede 57th 1275270, calved 7-24-50; sire, Prince Sunbeam 405th 1078-680; Dr. Adams, Oklahoma City, Okla. 780.00
Runnymede Price Sunbar 2d 1275264, calved 7-1-50; sire, Prince Sunbeam 405th 1078680; Dr. Adams, Oklahoma City, Oklahoma 780.00
Runnymede Prince Sunbar 3d 1275266; calved 7-12-50; sire, Prince Sunbeam 405th 1078680; Dr. Adams, Oklahoma City, Oklahoma 780.00

(Consigned by Great Oaks Stock Farm)

Great Oaks Bardoleenmere 2d 1351400, calved 5-12-50; sire, Bardoliermere 10th 1155866; N. P. Powell, Tyler, Texas 1100.00
Great Oaks Bardoleenmere 3d 1351392, calved 5-5-50; sire, Bardoliermere 10th 115-5866; N. P. Powell, Tyler, Texas 1100.00
Great Oaks Bardoleenmere 4th 1351394, calved 5-6-50; sire, Bardoliermere 10th 1155866; N. P. Powell, Tyler, Texas 1100.00

(Consigned by Waldo Harder)

Dagwood 10th 1369936, calved 3-21-50; sire, Blackcap Tarkio's Prince 302d 709-103; Lloyd Otten, Clovis, New Mexico 475.00
Dagwood 7th 1369941, calved 4-30-50; sire, Eljur 637318; Lloyd Otten, Clovis, New Mexico 475.00
Dagwood 3d 1360330, calved 4-14-50; sire,

CHEVROLET

ABERDEEN-ANGUS · THE SUPREME BEEF BREED

Herd Sire: **BARDOLIER M. T.**
Quality Only
LYNN H. MAUGHS, Inc.
510-16 Market Street Phone 25 Fulton, Missouri

LARRY TARKIO 245th 870157

Tarkio

We are Offering Some Very Fine Bulls

They carry Type and Conformation

•

We Invite Your Inspection

• • •

A. H. SCHMIDT & SON - STOCK YARDS STATION Kansas City 15, Missouri

Central Missouri *Aberdeen-Angus Breeders' Ass'n*

IVO J. FRANK, President

13th Annual Sale

Monday, March 24th, 1952 *at* Columbia, Missouri

At University Live Stock Pavilion—12:30 P. M.

No Fooling

Every individual in this sale is not a top show animal. We don't want to be extravagant; we want to tell you frankly what we have. You, who have attended our sales for twelve years, know we have always given you a lot for your money. Last year we sold you the best bunch of cattle in our history. **This year's consignment is better.** Thirty-four herds in eleven counties were screened to assemble the 1952 offering. And we **do mean screened.**

This Central Missouri cradle-land of the breed, where Angus have been raised continuously for over half a century, is famous as a producing and exporting area for good, practical, unpampered Angus breeding stock. We have scores of farmer-owners in this productive bluegrass and legume pasture section who have been improving their herds for many years but whose excellent stock sells in our sales at bargain-basement prices compared to similar quality cattle offered by larger breeders backed up by expert advertising promotion and showmanship.

Come to Central Missouri for honest-to-goodness cattle values. There will be something of interest here for the most discriminating buyer as well as the dyed-in-the-wool bargain hunter.

In our catalog you won't find any of the new families that somebody or other is trying to make "hot," but you will find most of the substantial families that have stood the test of time and several that have long been "popular." Sprinkled heavily throughout the pedigrees, you will find the names of: Prince Eric of Sunbeam; Eileenmere 487th; Prince Sunbeam 249th; Eileenmere 500th; Black Prince of Sunbeam; Prince Sunbeam 29th; Envious Emulous; Prince Revolution A-Bar-A; Revolution 100th; Blackcap Revolution; Prince Sunbeam 46th; Eva's Bandolier Lad; Eston of Quality; and Earl Marshall.

The Central Missouri sale is the place for a new breeder to get his start and an old breeder to add quality and numbers to his inventory.

25 Bulls . . . . 90 Lots . . . 65 Females

Consignors

University of Missouri	Columbia
Willow Springs Farm	Freeburg
E. M. "Smoky" Woods	Columbia
J. B. White Farm	Harrisburg
Forrest Wonneman	Mexico
B. T. Tippett	Fayette
Ray Taylor	Mokane
Jesse Stephens	McCredie
Dick Smart & Sons	New Bloomfield
W. C. Spurgeon	Columbia
M. O. Shannon	Whiteside
P. G. Sappington	Centralia
Perry Philips	Columbia
Warren Pettigrew	Latham
C. D. Pease	Farber
Herschel Morris	Clifton Hill
Roy D. Miller	Columbia
Dan E. Miller	Fayette
Lynn Maughs	Fulton
Ed Lewis	McCredie
E. E. Jones	Rocheport
K. E. & C. E. Jones	McCredie
E. H. Graves	McCredie
Don Graves	Fulton
Ivo Frank	Jefferson City
Harley Ford	Columbia
Curtis Eastwood & Son	Fulton
Corley & Buell	New Bloomfield
Mrs. Geo. V. Cooke & Sons	McCredie
R. E. & R. H. Bell	Florissant
R. M. Beamer	Madison

Follow This Missouri Sale Circuit:

MARCH 24—CENTRAL MISSOURI	COLUMBIA
MARCH 25—HOWARD COUNTY	FAYETTE
MARCH 26—MISSOURI VALLEY	MARSHALL
MARCH 27—COOPER COUNTY	BOONVILLE

For Catalogs please write PERRY PHILIPS, Secretary, COLUMBIA, MISSOURI

Central Missouri Aberdeen-Angus Breeders' Association

ROY G. JOHNSTON, Auctioneer

E. H. (Red) ANDERSON, for the Aberdeen-Angus JOURNAL

Tarkio Gay Lad 862858; Lloyd Otten, Clovis, New Mexico 475.00

Dagwood 5th 1369935, calved 3-11-50; sire, Tarkio's Earl Marshall 731006; Lloyd Otten, Clovis, New Mexico 500.00

Dagwood 1375137, calved 7-23-50; sire, Tarkio's Earl Marshall 731006; Lloyd Otten, Clovis, New Mexico 500.00

Dagwood 6th 1369940, calved 4-28-50; sire, Tarkio Blackmere 1024890; Lloyd Otten, Clovis, New Mexico 500.00

(Consigned by Highland Stock Farms)

Highland Pride Bertillon 1353382, calved 5-2-50; sire, Bertillon of Modena 989690; N. P. Powell, Tyler, Texas 950.00

Highland Beaton "50", calved 8-25-50; sire, Halkon of Auldich 1142564; N. P. Powell, Tyler, Texas 950.00

Highland Barkon, calved 8-26-50; sire, Halkon Auldich 1142564; N. P. Powell, Tyler, Texas 950.00

(Consigned by L. B. Pierce)

Woodlawn Model 6th 1315654, calved 7-23-50; sire, Craven's Revolution Model 735-942; Tom Dickinson, Sterling, Colorado 900.00

Revolt 30th of Woodlawn 1315651, calved 7-4-50; sire, Revolt of Scottwood 844434; Tom Dickinson, Sterling, Colorado 900.00

Revolt 35th of Woodlawn 144377, calved 6-10-50; sire, Revolt of Scottwood 844434; Tom Dickinson, Sterling, Colorado 900.00

Revolt 27th of Woodlawn 1315634, calved 5-5-50; sire, Revolt of Scottwood 844434; K Bar T Ranch, Meeker, Colorado 2000.00

Postelmere 508th 1315639, calved 5-12-50; sire, Postelmere 100th 924837; K Bar T Ranch, Meeker, Colorado 2000.00

Revolt 29th of Woodlawn 1315646, calved 6-5-50; sire, Revolt of Scottwood 8444-34; K Bar T Ranch, Meeker, Colorado 2000.00

(Consigned by Simon Angus Farms)

Everbest 111th of S. A. F., calved 5-2-50; sire, Everbest Prince; N. P. Powell, Tyler, Texas 1000.00

Everbest 110th of S. A. F., calved 6-2-50; sire, Everbest Prince; N. P. Powell, Tyler, Texas 1000.00

Everbest 109th of S. A. F., calved 5-8-50; sire, Everbest Prince; N. P. Powell, Tyler, Texas 1000.00

(Consigned by Triple-F-Farm)

Black Idol 2d of Triple F 1299952, calved 11-17-49; sire, Black Idol E. C. 6th 725-556; Downing Co., Whitman, Nebraska 1550.00

Black Bandolier 3d of T. F. 1428088, calved 2-13-50; sire, Black Bandolier D. 16th 961841; Downing Co., Whitman, Neb. 1550.00

Black Bandolier 4th of T. F. 1382337, calved 2-21-50; sire, Black Bandolier D. 16th 961841; Downing Co., Whitman, Nebraska 1550.00

(Consigned by William Van Page)

El-Katif V. P. 30th 1447910, calved 5-30-50; sire, Raona's Elba Katif 3d 681769; C. & W. Angus Ranch, Steamboat Springs, Colorado 570.00

Van Page's Grenadier 30th 1447912, calved 8-30-50; sire, M. S. C. Grenadier 2d 957775; C & W Angus Ranch, Steamboat Springs, Colorado 570.00

Van Page's Grenadier 20th 1447911, calved 8-28-50; sire, M. S. C. Grenadier 2d 957-775; C & W Angus Ranch, Steamboat Springs, Colorado 570.00

(Consigned by Vaughn Brothers)

Eileenmere V. B. 3d 1347965, calved 8-1-50; sire, Barbara's Eileenmere V. B. 1024793; Angus Cattle Co., Denver, Col. 810.00

Eileenmere V. B. 5th 1347969, calved 8-7-50; sire, Barbara's Eileenmere V. B. 102-4793; Angus Cattle Co., Denver, Colorado 810.00

Eileenmere V. B. 6th 1347970, calved 8-12-50; sire, Barbara's Eileenmere V. B. 102-4793; Angus Cattle Co., Denver, Colorado 810.00

(Consigned by William A. Williams)

Eileenmere W. W. 39th 1373061, calved 3-11-50; sire, Eileenmere 487th T. H. 103-4945; Soehner & Connally, Idalia, Col. 1000.00

Eileenmere W. W. 38th 1373060, calved 3-3-50; sire, Eileenmere 487th T. H. 103-4945; Soehner & Connally, Idalia, Col. 1000.00

Eileenmere W. W. 36th 1373073, calved 7-12-50; sire, Eileenmere 487th T. H. 103-4945; Soehner & Connally, Idalia, Col. 1000.00

(Consigned by Y-U Ranch)

Y U Blackcap 1320709, calved 5-4-50; sire, A Bar A Eston 19th 856810; Jim Baldauf, Parker, Colorado 750.00

Bandolier of Y U Ranch 3d 1320708, calved 5-2-50; sire, Augustorra Prideman 5th 871879; Jim Baldauf, Parker, Colorado 750.00

Y U Eileenmere 3d 1320706, calved 4-27-50; sire, A Bar A Eston 19th 856810; Jim Baldauf, Parker, Colorado 750.00

(Consigned by William Van Page)

Van Page's Grenadier 16th 1447914, calved 9-22-50; sire, M. S. C. Grenadier 2d 957-775; Barrett Owen, Dodge City, Kansas 460.00

Van Page's Grenadier 50th 1447913, calved 9-10-50; sire, M. S. C. Grenadier 2d 957-775; Barrett Owen, Dodge City, Kansas 460.00

Van Page's Grenadier 40th 1447915, calved 10-2-50; sire, M. S. C. Grenadier 2d 957-775; Barrett Owen, Dodge City, Kansas 460.00

(Consigned by West Woodlawn Farms)

Black West Woodlawn 660th 1443623, calved 9-5-50; sire, Black Woodlawn 11th 806965; N. P. Powell, Tyler, Texas 1600.00

Black West Woodlawn 920th 1443624, calved 9-7-50; sire, Black Woodlawn 11th 806965; N. P. Powell, Tyler, Texas 1600.00

Black West Woodlawn 1570th 1443626, calved 9-11-50; sire, Black Woodlawn 11th 806965; N. P. Powell, Tyler, Texas 1600.00

THOUSAND HILLS FARM

Consigns

To the Chariton Valley Sale
March 5th, Kirksville, Missouri

Bred Heifers—A JUANA ERICA, A BLACKCAP, An EISA ERICA.

A 1947 bred Ballindalloch Georgina whose value can be seen in the good bull calf selling at side. Bull—A good son of the double bred Juana bull that has given us high sale consignments averages in the past few years.

To the Northeast Missouri Sale
March 6th, Memphis, Missouri

Bred Heifers—An extremely well bred Juana Erica heifer that still shows the imported Juanerra Erica cow in her pedigree. An Elba Erica and a Second Branch Blackbird.

All of the heifers are from our own deep bodied brood cows.

The females in our consignments are all bred to our top son of Eileenmere 999th, HOME-PLACE EILEENMERE 182d whose first calves look very good. The females will either be safe in calf or we will keep them until our veterinarian certifies them to be settled. They are all officially calfhood vaccinated.

Come by the farm between now and sale time and see the herd bulls and the brood cows that are behind this consignment.

Penney and James, March 3 • Chillicothe, March 4 • Kirksville, March 5 • Memphis, March 6

Dr. and Mrs. J. S. Denslow - - Kirksville, Missouri

Monroe County

. . . . . Aberdeen-Angus Breeders' Association

The 6th Annual

SPRING Show & Sale

FRIDAY, March 21st

Monroe City - Missouri

Sale will be held at the Purebred Sale Pavilion, just East of Junction of Highways 24 and 36

SHOW—9:00 a. m. SALE—12:30 p. m.

88 HEAD 88

20 Bulls **68 Females**

A select offering from 24 Top Breeders of Aberdeen-Angus cattle. A wide choice to choose from, something for everyone. Don't miss this sale.

Consignors

R. M. BEAMER & SONS	Madison	DALLAS KREMBS	Holliday
JAS. H. BLADES	Holliday	ANDERSON MEADOWS	Clarence
JEAN BLADES	Holliday	DEL MILES	Madison
RALPH BRIDGFORD & SONS	Perry	R. D. PARRISH & SONS	Holliday
FRED & LAILAH BYRD	Hunnewell	C. D. PEASE & SONS	Farber
EMMETT EMBREE	Madison	S. Y. RANSDELL & SON	Paris
PAUL EVANS	Monroe City	C'S ANGUS FARM	Monroe City
MARVIN FARRELL	Holliday	FRANK SHEERMAN	Holliday
C. FRANK GRITTON	Madison	C. A. STONE	Paris
EDMOND HARLAN & SONS	Huntsville	RALPH SYDENSTRICKER & SON	Paris
SHERMAN HAYDEN	Jacksonville	C. D. TROXELL	Paris
HEITMAN & WEGEHOFT	Palmyra	EMWOOD FARMS	Holliday and Columbia
JAMES F. KELLER	Cairo		

For Catalogs or Information, Please Write: ALEX THRELKELD, PARIS, MISSOURI

Monroe County Aberdeen-Angus Breeders' Association

COL. ROY JOHNSTON, Auctioneer

E. H. (Red) ANDERSON, Representing the Aberdeen-Angus JOURNAL

Felton Angus Farms

EILEENMERE-SUNBEAM-BANDOLIER BREEDING

Burgess Bardolier 7th 1337966

By Raona's Bardolier 3d, out of Miss Burgess B. 21st by Envious Blackcap B. 10th, by Envious Blackcap B. 6th. Second dam Maid of Rose Hill by Elgon Marshall by Earl Marshall. Third dam Maid of Bummers.

Service sire on our female consignment to the Arkansas Sale.

Flash!!

Our consignment to the Arkansas Breeders Association Fitted Sale, March 13th, at Little Rock.

3 Bulls • 3 Females

Our entire offering is sired by our Senior Herd Sire Master Prince of R. K. 16th, son of Master Prince of Sunbeam, the 1947 International Grand Champion Bull.

Among our offering is Master Prince D. F. 7th. This young herd sire prospect is out of Pridemere 35th, an own daughter of Eva's Bandolier Lad, the famous Tolan Herd Sire.

Our female consignment consists of one McHenry Blackcap, a Blushing Maid Miss Burgess and an Enchantress Trojan Erica. All daughters of our Master Prince bull and each out of a well bred and excellent producing cow.

These heifers are bred to Burgess Bardolier 7th, our new Herd Sire (pictured). Don't forget, the 7th is a half brother to Elban Bardolier 3d, the 1951 International Champion Bull.

Felton Angus Farms • Marianna, Arkansas

DAN FELTON & DAN FELTON, Jr., Owners — BOB HOLLOWAY, Herdsman

Looking Ahead

(Continued from page 59)

lumping together on a monthly basis all kinds and grades of cattle except bulls, this drop in the price of cow beef enabled packers to buy cows sufficiently under compliance levels to permit the purchase of some of the better grades of cattle, even though they were costing more than compliance prices for those grades.

Cattle marketings continued to expand through November and into December, particularly the better grades, so that by late December, only light weight choice grade carcass beef was selling at the ceiling. All other kinds and grades of beef were selling below ceilings by varying amounts.

This experience since last spring has demonstrated something we already knew, but which we have been unable to get some people in Washington to admit, namely, that with a steady or rising price level, a lower price for beef will only come from an increase in supply, **with or without controls.** O. P. S. has little to show for their efforts in controlling consumer beef prices beyond what was extracted from the operating results of those beef processors and distributors who did their best to properly interpret and adhere to all regulations.

While these developments were occurring in the cattle and beef markets during the past year, cattle numbers on farms and

Rose & McCrea

You will be highly pleased with the huge bodied GAMMER heifer in our MAY 12th PRODUCTION SALE. Our BLACKCAP BESSIE is a top heifer anywhere. We have three great BALLINDALLOCH GEORGINA heifers and four WITCH of ENDORS. Of course, we have Barbaras and Maid of Bummers along with numerous others of Popular Families.

These are daughters of our great Senior Herd Sires, PRINCE SUNBEAM 311th and V. M. PRINCE JUANERRA.

Frank H. Rose Albany, Missouri — Maysville, Missouri **M. L. McCrea**

Mark These Dates!

March 19th and 20th, 1952

200 Head

will be SELLING at the

Milan County Sale Barn - Milan, Mo.

1st Day—Wednesday, March 19th

25 Bulls and 75 Females

These bulls yearlings to three year olds representing the best of type and quality from Sullivan and surrounding counties. The females include Bred Cows and Heifers as well as some very good open heifers. All Popular families most all by grandsons of EILEENMERE 487th; PRINCE SUNBEAM 29th; BLACK PRINCE of SUNBEAM; BLACK BARDOLIER 2d and other well known breeding bulls.

2d Day—Thursday, March 20th

100 Bulls (Yearlings to Two-Year-Olds)

Absolutely good boned, high class animals, not highly fitted, but the same good type and quality that breeders of this area have offered to you in past auctions. EVERY ANIMAL REGISTERED, and these bulls the same bloodlines and families as offered in the first day's event. This is your opportunity to secure good breeding animals offered in numbers to guarantee a good selection.

This sale is Sponsored by:

The Sullivan County Aberdeen-Angus Breeders' Association

For your Catalog, Address JOHN B. MOREHEAD, Secretary, MILAN, MISSOURI

This sale follows HARKEN FARMS, OSCEOLA, IOWA, MARCH 18th.

COLS. ROY G. JOHNSTON and HUGH MOREHEAD, Auctioneers

E. H. ANDERSON, for the Aberdeen-Angus JOURNAL

ranches were increasing at an unusual rate. The U. S. Department of Agriculture has tentatively estimated a record increase in cattle numbers during 1951 of nearly 7 million head, which would mean 91 million head on farms at the beginning of 1952. The previous record in increases was 4.3 million head in 1915 and the previous record total number was 85.6 million on January 1, 1945.

Why is it that during the past year we have had the greatest accumulation of cattle on farms ever experienced? Of course, we were in an upward trend in cattle numbers, and we did have another year of favorable prices for cattle in relation to other agricultural products. Weather and feed conditions were favorable in most sections. These factors provided a basis for expansion. However, I believe a very important factor causing the record increase in the inventory was price controls.

When any part of a production process in a manufacturing plant goes out of commission, it becomes a bottleneck for the entire plant. Labor is inefficiently used, the flow of finished product slows down and the supply of raw material inventories builds up. One difficulty initiates another, in a chain-reaction. A comparable sequence of events followed in the wake of price controls on cattle. First, cattle feeding was disrupted during the spring and summer, due to the threat of roll-backs and other short-term price-control uncertainties. This caused cattle to back up in the country. This resulted in a sharp curtailment of marketings, which, in turn, caused higher prices regardless of controls. Finally, this strong pressure on prices created over-optimism in the cattle business.

This over-optimism was further stimulated by the continuous stream of statements issued by Economic Stabilization officials that we were threatened with runaway inflation. These predictions were used as an argument for direct controls, and coming as they did at a time when it was being clearly demonstrated that controls on cattle could not be made effective, contributed to the optimism about the beef-cattle outlook. This was not confined to people already well established in the cattle business, but it attracted a lot of newcomers into cattle production in all parts of the country. It may be that inflation is still ahead of us, but even official Washington has started to moderate its tone, indicating the type of inflation we are now likely to have is a slow, gradual process rather than a spiraling gyration.

Looking back over this whole sequence of events, it seems to me it is safe to conclude that the expansion in cattle numbers on farms in 1951 would have been much more moderate under free markets than that which has actually occurred, and certainly more beef would have been available for American consumers in 1951. Cattle slaughter last year was the smallest since 1941. In relation to the January 1 cattle population, it was the smallest since 1933. The effect of expanded inventories of cattle on current slaughter is well illustrated when we consider that if cattle and calf numbers at the end of 1951 had been the same as at the beginning of the year, cattle and calf slaughter last year would have been about 25 percent more than it actually was.

We are all now wondering how far this expansion is going. Have we reached the peak of the cattle cycle? If not, when will it be reached?

This is the fifth upswing in cattle numbers since 1896. A review of past cattle cycles indicates that:

1—The expansion phase has been fairly regular in length, with cattle numbers increasing from six to eight consecutive years. During the expansion now going on, 1951 marked the fourth straight year of increased numbers.

2—Past accumulation periods have seen numbers increase from 30 to 35 percent from the low point to the peak. During the current expansion, starting from the low point of 78 million at the beginning of 1948, an increase of 32 percent would take us up to 103 million head.

3—The down-turn in cattle numbers, or the liquidation phase of previous cycles

Eileenmere Quality 487th

Sired by Eileenmere 487th *"The Wonder Bull"*

Eileenmere 487th carries on through his son, Eileenmere Quality 487th. In the spring sales you will be offered the opportunity to buy the Service of EILEENMERE QUALITY 487th. Look for females bred to him in the Lamoine Valley and Blau-Velt Sales. Lamoine Valley on April 22d and Blau-Velt on April 7th.

Illinois

W. T. Weir — GLADSTONE

Carl Bonnett — BUSHNELL

Bruce Bricker — MACOMB

Blau-Velt Farms — **Leslie & Coder Hamilton** — GOOD HOPE

Crawford County

Ninth Annual Spring Sale

City Fairgrounds

Oblong, Illinois

Thursday, April 3d, 1952

at 12:00 noon

★

91 Lots

57 *Foundation Females*

34 *Herd Bulls*

Cows and calves, dry cows, bred and open heifers. Including all the tried and proven families of the breed. Many good herd bull prospects, sired by grandsons of Prince Sunbeam 29th, Eileenmere 487th, Eileenmere 500th, Eileenmere 585th, Eva's Bandolier Lad and other top bulls of the breed.

"Buy 'em at Oblong"

Attend These Sales:

April 3d—CRAWFORD COUNTY ..... Oblong, Illinois
April 4th—SOUTHWESTERN INDIANA ..... Washington, Indiana
April 9th—EDGAR COUNTY ..... Paris, Illinois

For Catalogs

O. B. Price, Secretary - - - - **Oblong, Illinois**

HAM JAMES, Auctioneer

HUGH JAMES, for the Aberdeen-Angus JOURNAL

has not started as long as the value of cattle has remained above normal. By value, I mean the price of cattle in relation to the price of other agricultural products. This is important, for it indicates that liquidation is not likely to start just because the value of purchasing power of cattle starts dropping. It must drop **below** the long-term normal level. At present, it is considerably above normal.

4—During the later stages of the accumulation period, beef production increases substantially when the breeding programs started three to four years earlier begin to bear fruit. Under stable demand conditions, the value of cattle starts turning down.

5—As cattle numbers reach peak levels, we often find some outside force playing a part in starting a substantial decline. Perhaps a drought comes along, or there is a business recession. A delicate balance has been reached when cattle numbers are at high levels, so that even psychological factors can be very important. For example, the liquidation right after World War II apparently was due to **fear** of declining cattle prices, rather than to an actual decline.

Now what do these characteristics of past cycles indicate for the next couple of years?

The easiest and quickest way to answer this question might be to accept the one specific projection that has been made to date, namely, by the U. S. Department of Agriculture. From a level of 91 million head at the end of this year, the Department has projected increases of 5.0 million head in 1952, 4.0 million in 1953, and 3.0 million head in 1954. This would give a peak total of 103.0 million head at the end of 1954. The U.S.D.A. is the first to concede that "projections of this nature are necessarily somewhat arbitrary, but will give an idea of the level of cattle production and slaughter that in a normal cattle cycle would follow the rapid building of herd numbers in the last two or three years."

In our own study of these projections in comparison with past cycles, we would agree that these figures look reasonable in terms of a normal cattle cycle. But will we have a "normal" cycle? We've never had a normal cattle cycle yet.

I doubt if too much issue can be taken at the present time with the 5.0 million head increase projected for this year. Cattle values are likely to continue above normal in 1952, which will probably give encouragement to further holding back of cattle and calves in the country. At least average weather must obviously be assumed for a 5.0 million head increase to materialize. Assuming this increase in numbers, production of beef and veal from slaughter in 1952 would be about 70 pounds per person, or 10 percent over the 1951 level.

After 1952, I have reservations about further increases, for four reasons. First, based on the Department of Agriculture's projection of cattle numbers, cattle and calf slaughter in 1953 would show an increase of about 25 percent over this year. Second, if the schedule of armed-forces expenditures means anything at all, it indicates a leveling off and possible down-turn during 1953, which might reduce demand. Third, there is a good reason why we should not expect the upward phase of the production cycle to last as long as past cycles. The marketing tempo on cattle has been stepped up considerably. The average age of slaughter cattle at time of marketing is much less than it used to be. Fourth, while it may be that average weather would support some further increase in numbers, there certainly is some risk of unfavorable weather when we look this far ahead. As far as feed grains are concerned, we know the situation has tightened already.

The possible effects of controls on future cattle inventories should not be overlooked. Our experience with controls in 1951 again demonstrated how they can upset the beef production process. Cattle and beef prices for the time being are mostly below ceilings and thus are not currently disrupting the trade, but controls continue to be a threat both to the short-term and long-term outlook to the industry as long as they continue

Eileenmere 2637th, Son of Eileenmere 500th

Black Diamond Ranch

Sell at the... Egyptian Aberdeen-Angus Breeders Sale

March 26th, 1952

Du Quoin - Fairgrounds - Illinois

All of these cattle carry the blood of Eileenmere 85th, the 1935 International Grand Champion.

See This Consignment

Cow and Calf—A double bred 85th. The calf is sired by Eileenmere CBF 5th, a grandson of Eileenmere 500th, 1946 International Grand Champion.

Dry Cow—Carrying the service of Eileenmere 2637th, a son of the 500th.

3 Bred Heifers—All carrying the service of Eileenmere CBF 5th, a grandson of the 500th. This would make a good foundation group of cattle.

5 Open Heifers—3 sired by Bar Revolution, a son of Revolt of Scottwood. One by Eileenmere's Erin 4th and one by Eileenmere 2637th, a son of 500th.

3 Herd Bull Prospects—2 of serviceable age by Eileenmere 2637th. One yearling bull by Bar Revolution.

The United Electric Coal Companies - - Du Quoin, Illinois

PAUL SEASTROM, Manager **BOB MARTIN, Herdsman**

SALE

Wednesday, March 26th, 1952

12:00 Noon at beautiful Du Quoin State Fairgrounds

Du Quoin, Illinois

85—Lots—85

20 - Herd Bulls - 20

Many of serviceable age. Representing some of the best herd bulls of the breed.

65 - Foundation Females - 65

Foundation Females from the top herds in Southern Illinois.

Attend These Sales

March 24th—Akers & Halsey Sale.....Charleston, Illinois
MARCH 26th—EGYPTIAN BREEDERS' SALE.....DU QUOIN, ILLINOIS

For Catalogs and Reservations, Write:
C. H. GAMMON, Secretary and Sale Manager, BENTON, ILLINOIS

Egyptian Aberdeen-Angus Breeders' Ass'n

HAM JAMES, Auctioneer

HUGH JAMES, for the Aberdeen-Angus JOURNAL

to exist. The elimination of this threat at the earliest possible date would be in the best interests of those who eat beef as well as those who produce, process, and distribute it.

My third observation on experiences in 1951 which I believe has important implications for the future, is the further demonstration we had that there is a big demand for beef.

For several years many of us in the industry have been impressed with the persistent demand that asserted itself for quality beef, particularly for the beef now graded Choice.

Actually, we saw the demand for Choice beef begin to grow before World War II, but it was given a special impetus during the war when incomes increased, and while Choice beef was a scarce article. Aggressive retailers found that their customers could afford, and would buy, Choice beef in preference to the lower-grade beef that many had handled before. They began to feature it, and others followed. The rapid development of self-service in meat markets also favored Choice beef, because most self-service markets prefer to handle only one grade of beef, and consequently many use Choice grade. It is the most popular and satisfactory to the consumer, quality and price considered.

During much of the past year, with controls in effect, it was difficult to know what consumers really were paying for quality beef, or what they would be willing to pay. Nevertheless, it was very clear that the demand was strong. But we can look at the recent situation since we have had a drop in the cattle market and since most beef has been selling below ceiling levels. Disposable personal income of consumers is now running about 5 percent ahead of this time a year ago. Choice-grade steer prices are still 5 percent above levels of a year ago, even after the recent decline and even though supplies of Choice and Prime cattle on the major markets during the past few weeks has been running about 20 percent above a year earlier. These rough comparisons certainly indicate that we have a strong and insistent demand for quality beef.

Quality beef is the preferred meat in America today, and as long as we have an expanding economy, this consumer preference should continue. Added to this is the increase in the human population which, according to population experts, should amount to around 1,700,000 a year for the next ten years. Considering the mounting numbers of cattle in the country, and the increase in slaughter that is getting under way as a result of increased numbers, a downward trend in cattle values is to be expected. However, with the broad demand for beef that has been gradually built up in this country, I believe we can place some confidence in the expectation that a substantial increase in beef will move into consumption with relatively moderate declines in prices, as long as national employment and incomes continue at high levels.

Before leaving this subject of beef demand, it should be mentioned that the trend away from over-finished beef is continuing at the present time. At the present time we can sell a Prime-grade beef carcass for very little more per pound than we can get for a Choice carcass, and part of the time recently these two grades of the same weight have sold at the same price. The retailer does not want to trim excessive fat from carcasses to go into the fat barrel, for which he gets only four cents a pound. Neither does the housewife feel kindly about buying a piece of meat at today's prices if a substantial part of it will end up in the garbage can.

My fourth point is the further evidence in 1951 of the progress being made toward more economical beef production. Great headway has been made in reducing the cost of gain in producing quality beef. This includes a number of things such as a greater use of improved grasses and legumes in the cattle feeding program, both as pasture and as winter roughage in the forms of grass silage and hay. Pasture and range rehabilitation went forward at a more rapid rate than ever last year.

Eileenmere 928th

He is out of Estelmere 3d, a dam of 85th, who was also the dam of Estamere 1938 International Grand Champion cow, sired by the "Wonder Bull" Eileenmere 487th. He has good bone, mellow hide, good in his head and shoulders heavy in his quarters and buttoned up close in his back. This bull is for sale because of many of his daughters in the herd. Guaranteed in every way.

Also For Sale—15 daughters of Eileenmere 928th. Half sisters to those that sold in September in the All 487th Sale. They were the top average of that sale. These heifers are all bred to Eileenmere 1101st a son of Eileenmere 1000th. They are from Missouri Barbara, Blackcap, Blackcap Empress, Blackcap Missie, Erica and Miss Burgess tribes.

Typical Farms

Geo. Stoerger & Sons **Monticello, Illinois**

Southwestern Illinois *Aberdeen-Angus Breeders'*

A Junior Member's Heifer—First in class of 25 at Illinois State Fair 1950. Also Reserve Junior Champion.

9th Annual Sale

At the Fair Grounds

Belleville, Illinois

Tuesday, April 1st

Selling **15 Bulls** All ready for service. Herd improving Bulls.

and . . . **50 Females** 20 Bred Heifers, 25 Open Heifers and 5 Cows. . . . .

Selling: 14 Grandsons and Granddaughters of the "Wonder Bull"—487th.

Consignors

Henry Boeing Breese	George Kurtz Belleville	Wm. J. Pfeffer Lebanon
M. L. Campbell Greenville	Melvin Klaus Carlinville	Roseann Farms Farmersville
E. F. Carstens Greenfield	R. D. Lemons Carrollton	Marion Schupbach Sparta
Ambrose Dooty Harvel	Walter & David Meyer Tamalco	H. T. Schrumpf Highland
Archie A. Friese Irving	Melvin Angus Farms Greenfield	Robert Thier Waterloo
Carl Graesser Trenton	Moulton Bros. Bunker Hill	Curtiss Twitchell Greenfield
Orville W. Helms Belleville	Chevy Hill Farm Granite City	M. L. Tuetken & Son Jerseyville

Selling in this sale a full sister to last years top heifer sired by Blackcap Eileenmere 203d a son of Eileenmere 190th; one granddaughter of Eileenmere 500th; several sired by Eileenmere 613th a son of Eileenmere 85th; 3 grandsons and 11 granddaughters of Eileenmere 487th.

Eileenmere, Bandolier, Bardolier and Prizemere bloodlines.

Coming from the best of Angus Families.

Request Your Copy of the Catalog from—

ORVILLE W. HELMS, Sale Manager, Route 1, Box 45, BELLEVILLE, ILLINOIS

Southwestern Illinois Aberdeen-Angus Breeders' Association

COL. ROY G. JOHNSTON, Auctioneer HUGH JAMES, for the Aberdeen-Angus JOURNAL

Agassiz Farms *"Aberdeen-Angus of Merit"*

We're Now Featuring the Get of

Prince Quality M. B. 2d 1053835

A Son of PRINCE QUALITY of SUNBEAM; a half brother to 1948 Junior Reserve Champion at the International Live Stock Exposition at Chicago.

We have a promising calf crop by PRINCE QUALITY M. B. 2d 1053835 now ready for your inspection. They are of the right Type, and out of outstanding carefully selected well-bred cows. We believe they are breed improvers and that they will give a good account of themselves wherever they may find new homes. We are happy to make this contribution to the breed improving program being carried out by our breeders. We have an outstanding cow herd, rich in Hartley breeding, that will meet the approval of the most discriminating enthusiast.

W. A. Plath

Davenport Phone: Leonard 4444 **North Dakota**

In January we told you of the Show Record made by our

Junior Herd Sire

Bardolier of Fair Lea 1162968

In February, we told you of the GRAND CHAMPION STEERS sired by our

Senior Herd Sire

Blackcap Grenadier G. R. 11th 699214

By BLACK BARDOLIER 480883

Now . . .

We are pleased to tell you that our Other

Senior Herd Sire

Burgess Bardolier 794597

By BLACK BARDOLIER 480883

THE GRAND CHAMPION FEMALE at the Michigan Aberdeen-Angus Breeders' Show and Sale on October 10th at Detroit

Lucy of Fair Lea

and he also sired the Top Selling Animal

Zara of Fair Lea

●

Fair Lea Stock Farm

NEWPORT, MICHIGAN

Owner:
JOHN A. BROWN
7710 La Salle Blvd.
Detroit 6, Michigan

Superintendent:
RUSSELL MAC FARLANE
Newport, Michigan

In addition to the greater production and use of quality grasses and legumes, experiment stations have pointed the way for a much better utilization of the low valued roughages of high cellulose content. For example, Purdue University has demonstrated that when roughages such as corn cobs and oat straw are fed in conjunction with the proper supplement, very economical gains can be obtained. This opens up a new reservoir of roughages for cattle, since a very large proportion of these roughages have been wasted or improperly used. Improved cattle feeding practices, such as these I have mentioned, help to explain the relatively high prices for feeder calves and yearlings, compared with prices of slaughter cattle.

These developments in more economical beef production represent one of the bright spots in our present picture and future outlook, since they provide the most effective way of keeping the cattle business on the profitable side during any period of rough times that may be ahead.

My last point pertains to the problem of getting a better public understanding of the livestock and meat business. This is far from being a new problem to the members of this association. You have had a constructive program of public relations for a good while, and I commend you on your timely and effective efforts in this direction.

But I believe that during the past year we all got a better grasp of the size of the problem and the difficulties involved in getting the job done than we have ever had before. Your president has referred to the activities of the Livestock and Meat Industry Conference Group during the past year. This Conference Group, composed of around 20 leading livestock associations, farm organizations, and meat industry groups, worked diligently throughout the year. Under the splendid leadership of Mr. Bamert, they have done a fine job re-fighting the battle of controls. It was through these activities that the industry has really come to grips with the job of getting the economics of our industry better understood.

Unprecedented unity has existed among all segments of the industry in opposition to controls. Despite all the efforts that were made to divide and conquer, the Industry Conference Group not only maintained their solid ranks but added to them as the year progressed. Although the main objective was not accomplished, the industry effort was not without a considerable measure of success.

Even before controls came into being, the spokesmen for the industry emphatically stated that more production was the only way that higher meat prices could be avoided when national employment and incomes were increasing, and that our early experiences under OPA provided all the proof that was needed. After controls went into effect, this position of the Conference Group was maintained, and repeated at every op-

GREENACRE FARMS

. . . . . BREEDERS OF FINE ABERDEEN-ANGUS CATTLE

The Herd Bulls at Greenacre Include:

Prince Sunbeam 246th 878878

Bar Prince 3d of Sunbeam 584495	Black Prince of Sunbeam 504521	Black Peer of St. Albans 456385	Erie Revolution 404801
			Blackcap Glencarnock 8th
		Pride 17th of Sunbeam 407797	Playman of Sunbeam
			Elsy's Pride Elnor 351980
	Barbetta of Sunbeam 523179	Black Peer of St. Albans 456385	Erie Revolution 404801
			Blackcap Glencarnock 8th
		Barbara of Rosemere 100th 449669	Prizemere 32d 369132
			Barbara of Rosemere 33d
Peer's Pride of Sunbeam 504520	Black Peer of St. Albans 456385	Erie Revolution 404801	Blackcap Revolution Again
			Elga Elliott 29th 274052
		Blackcap Glencarnock 8th 438140	Faultless Pass 251056
			Blackcap Betty of Page
	Pride 11th of Sunbeam 394448	Kensington Neal 354350	Blackcap Blackwood
			Kensington Rose 350412
		Karo's Charity 3d 227322	Karo Ito 151236
			Oak Ridge Charity 2d

A good individual—a wonderful pedigree (the blood of five International Grand Champions is found in Prince Sunbeam 246th) and bred-in-prepotency as is evidenced by the calves he sires and their get and produce. We invite you to see this bull—compare him with most "working bulls"—judge his Get and judge the Get of one of his sons here at Greenacre.

We particularly invite your attention to our Consignment at the

Indiana Aberdeen-Angus Sale, Indianapolis, Indiana, March 11th

Two splendid heifers sired by Prince Sunbeam 246th and one heifer sired by Good Hope General 8th. They are open, calfhood vaccinated, and would be real additions to any herd.

We are Always Pleased to have Visitors Inspect our Herd

Major and Mrs. W. A. Rafferty

HAROLD CLEVINGER, Herdsman

MOROCCO — **The Farm is 60 miles South of Chicago.** — INDIANA

portunity to Administration leaders, members of Congress, and the public.

Developments during the summer demonstrated the soundness of our position. It was primarily through the livestock industry's efforts that the rollbacks and quotas were eliminated. Also I believe that the industry was responsible for making the price administrators sufficiently mindful of the soundness of the industry's views so that ceilings were placed at a higher level than they might have been. Furthermore, headway was made in getting members of congress and the public generally to gain a better understanding of why controls on meat are unworkable and are not in the national interest.

However, I believe all of us who were very close to this whole effort during the year have a better appreciation of the size of the job we have ahead of us in getting the rank and file of consumers to understand the vital connection between free markets and more meat on the table. It has been brought home to us that the average consumer believes that the price she pays for meat builds up from the producer through the feeder, packer, and retailer, each one adding his cost plus a profit to determine the price he receives. She feels she is at the end of the line and has to pay the bill, regardless.

Only a relatively few of them understand that the price of meat is determined by what the consumers in the aggregate are able and willing to spend for the quantity of meat currently available. Few of them realize that American housewives, taken together, have decided that steak is not too high at $1.25, and that is why it sells at that price. They do not realize that there is no other place on earth where an hour of labor will buy as much food as in America.

Our industry's public relations position deteriorates rapidly during periods of inflation as both the press and general public become increasingly vocal. Since meat is an important food item, it becomes a political football and has the limelight of publicity focused on it. This is the cross we have to bear because we produce a product so greatly desired by the American public.

The industry has made real headway in its educational work on the nutritive value of meat. This is reflected in the demand for meat, but we must strive to get across to the consumer the reasons why a free market system is essential if our industry is to function efficiently in serving her needs.

Mr. Bamert, who is Chairman of the Livestock Industry Conference Group, has appointed a committee to give continuous attention to this problem of consumer education, coordinating the efforts that are being made by various elements of the industry, and encouraging other groups and agencies to do more work in this field. This committee has met with representatives of the Land Grant Colleges, urging them to place more emphasis on consumer education, and offering full industry support. The response has been encouraging. A few colleges of agriculture are already launching expanded programs in this field among consumers within their own states. State committees composed of representatives of the various organizations represented in the Conference Group are being formed to give support to the college groups in these efforts.

The cooperation of retailers throughout the country is being enlisted and material will be placed in their hands to help them better acquaint their customers with the industry and how it functions.

This, of course, is just a start on this big job. We need ideas and help. I hope we can all individually take a hand in this job during the coming year in one way or another. After all, it is not just the problem of educating the consumers of New York and Boston, Miami and Los Angeles. Plenty are close to your home and mine.

We must get consumers as well as congressmen and others in official places to realize that it is in their own best interest that our system of free market prices shall be preserved. We cannot be real Americans without the freedom that is our heritage and our hope for the future. We cannot have that freedom nor continue our economic progress without free markets.

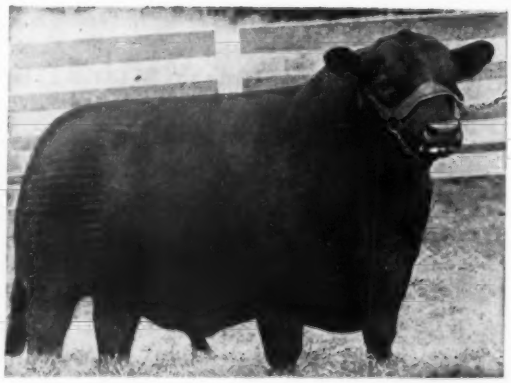

Our Junior Herd Sire "A Platinum Cross"

Bandoliermere 56th

Sire: EVA'S BANDOLIER LAD 845653	Barbarian Grenadier G. R. 661306	Black Bardolier 480883
		Barbara 15th of Hill Crest 531910
	Eva Bandolier 473968	Bandolier of Anoka 462299
		Euretta of Quality 429026
Dam: HARDWICKMERE'S ERICA 2d 731503	Hardwickmere 9th 582501	Prizemere 364th 484821
		Barbara 34th of Greenview 498800
	Erica H. 16th 626376	Hardwickmere 6th 546777
		Erica M. K. 2d 467252

Out of the same dam as the $30,500.00 EILEENMERE 1064th. BANDOLIERMERE 56th was First Prize Summer Yearling Bull at the 1950 International, member of First Prize Pair of Calves and First Prize Produce of Dam. Also in service are BLACK BARDOLIER R. G.; EPPONIANMERE 2d; and EILEENMERE 4487th. We will be pleased to show them to you any time.

Robert E. Green, *Owner* **Oaktown, Indiana**

Indiana Aberdeen-Angus Association

Show and Sale

Show at 10:00 a. m. CENTRAL STANDARD TIME Sale at 12:30 p. m.

Judge: J. B. McCORKLE, Columbus, Ohio

Indianapolis, Indiana, Tuesday, March 11th

Sale will be held in the Draft Horse Barn at the INDIANA STATE FAIR GROUNDS.

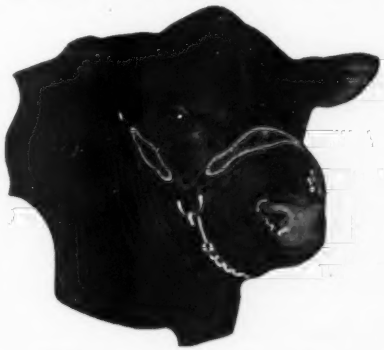

50 Head 50

20 Bulls
"Herd Headers"

30 Females
"Foundation Material"

Special Attractions

Outstanding BLACKCAP BESSIE heifer, Bandolier sire and her dam a granddaughter of Eileenmere 85th. This is a show prospect. ROSEMERE BARBARA; two granddaughters of EILEENMERE 500th; two daughters of PRINCE SUNBEAM 246th; two daughters of INDEPENDENCE BLACK PRINCE the high scoring Angus bull in the 1951 Hoosier Gold Medal Calf Club. A granddaughter of QUALITY PRINCE and half sister to the Grand Champion Female at the 1951 Indiana State Fair, TOLAN BLACKCAP; BLACKCAP EMPRESS; JUDY BLACKCAP; EVERGREEN ERICA; two sons and three daughters of EVAN BARDOLIER (1/2 brother to 1951 International Grand Champion Bull); one grandson of "487th"; plus many other TOPS from INDIANA herds.

For Hotel or Banquet Reservations and Catalogs write:

KENNETH SHERBAHN, Sale Manager, SOUTH WHITLEY, INDIANA

Indiana Aberdeen-Angus Association, Inc.

COL. HAMILTON JAMES, Auctioneer HUGH JAMES, for the Aberdeen-Angus JOURNAL

Read the... **Pacific Stockman**

The west's largest exclusive beef cattle magazine.

P. O. Box 750

REDWOOD CITY, CALIFORNIA

B BAR FARM D

Herd Sire:

EILEENMERE B. D. 33d

His Sire: EILEENMERE 922d

His Dam: EVERGREENMERE 15th

Always Stock for Sale

ROBERT W. CHAMBERS & SON

PIPER CITY, ILLINOIS

Top String of Aberdeen-Angus Bulls

Pronounced by Good Judges as EXCEPTIONAL GROUP of QUALITY BULLS

Thick Set—Short Coupled
Ready for Service

SAME FASHIONABLE BLOOD LINES that for over 50 years on the same farm topped by EILEENMERE Sires. BULLS LINE BRED as these are bound to be BREED QUALITY, UNIFORMITY and SIRE the CALVES you want. We welcome inspection of our herd.

LANTZ & DICKINSON

Congerville, on U. S. 150 Illinois

Report on Virginia Meeting

(Continued from page 68)

at auction sales. He emphasized for a successful auction that care must be taken in the selection as well as in the feeding and fitting of the animals. He also brought out the fact that public auctions allow free choice of selection as well as prices.

Mr. James Coyner, Eastern representative of the American Aberdeen-Angus Breeders' Association gave a review of the statistics on registrations. These show that Virginia stands eight in the nation for registrations, ninth for transfers and tenth for new members.

Final speech of the day was made by Mr. Parke C. Brinkley, Commission of Agriculture for the state of Virginia. It was his observation that the state wide pasture improvement program is the most important program of its type ever organized. One of the interesting predictions for the coming year brought out by Mr. Brinkley was the fact that the supply of beef to the consumer would be up and that the price of beef cattle steady.

At the election of officers Mr. Charles T. Neal, Gordonsville, Virginia was reelected to the Board of Directors while new members elected were Mr. W. L. Clover of Charlottesville and Mr. R. M. Jeffress of Richmond. Following adjournment the Board held a short meeting to elect officers, offices filled by election of Mr. Julian Adams, Lynchburg as President; Mr. C. W. Wampler, Harrisonburg, vice-president; Dave Canning, fieldman-secretary-treasurer and Mr. E. F. Wieboldt, Sr., as assistant secretary-treasurer.

■

Report on 1951 Operations

This has been a wonderful year for all of us connected with the Aberdeen-Angus business here in Virginia. As I travel over the state I find great enthusiasm among our breeders generally, and many enthusiastic new breeders starting herds. Your Association, as you'll see by the following reports, has prospered as well. Our bank balance is substantial and is still growing. Our membership today as compared to last year stands at 737 now against 511 last year. This phenomenal increase in membership is due not only to work on our part, but also to the wonderful cooperation you directors and the membership generally have given us in obtaining new members. Every day the mail seems to bring a letter from one or more of you telling me about someone that I should contact for membership. This is the spirit that has made our Association the strongest one of its kind in the country and I see no reason, with all of us pulling together, why within a short period of years we should not have at least 1000 members. More and more we are attracting out of state buyers, but nevertheless, I feel that we have only just scratched the surface here in Virginia. To me the future of the Aberdeen-Angus business in Virginia is bright, come what may in economic conditions.

My efficient staff again came to my aid in preparing this report, which reflects the results of our 1951 operations as shown by our books. Mr. R. E. B. Blanton, our retiring president, will give you a more general report on the activities of the Association during the year. Let me right now, take this opportunity to acknowledge the wonderful cooperation and many hours of hard work put in by my assistant, Miss Frances Carter, who also has an assistant in Mrs. Peggy Dudley, whom many of you have met. She, too, deserves a great deal of thanks for her loyal and enthusiastic work. Of course, we just could not get along without our "dollar a year" man, Mr. E. F. Wieboldt, Sr., who comes in every once in a while to help us keep our books in order, and did so much in helping us prepare this report for you.

As I look back over the year I have only one regret—I have not been able to visit each one of you. As you realize the point to which our business has expanded, you can see that doing that would be a physical

Aberdeen-Angus .... Live Longest

Our Chief Herd Sire

Prince Eric 3d of Sunbeam

Our Junior Herd Sire

Black Knight 7th of Angus Valley

Our cow herd of 100 carefully selected females includes daughters of such well known bulls as BLACK PEER 28th of ANGUS VALLEY, PRINCE G. of SUNBEAM, PRINCE ERIC 2d of SUNBEAM, PRINCE SUNBEAM 35th, 156th, 203d and 333d, EILEENMERE 500th, HANES' EILEENMERE 2d, EVA'S BANDOLIER LAD, BANDOLIER 44th of WILTON, RAONA'S BARDOLIER 2d, BANDOLIER of ANOKA 10th, QUEEN'S GRENADIER G. R., JEFFERY of BORDULAC and BRIGADIER of BORDULAC, as well as daughters of our own PRINCE ERIC 3d of SUNBEAM.

Families represented are: Blackcap Bessie, Maid of Bummers, Barbara Woodson, Ballindalloch Georgina, McHenry Barbara, Ballindalloch Jilt, Juana Erica, Hartley Eline, Elluna, Tolan Blackcap, Kindness Pride, Mina, Royal Lady and other tribes of Miss Burgess, Ericas, Blackcaps and Blackbirds.

●

VISITORS ARE ALWAYS WELCOME.

Woods and Rust

Le Roy - - - Illinois

...Ninth Annual...

Bureau County Sale

March 19th *at* Princeton, Illinois

100 Head

30 Bulls

Yearling and two year olds

70 Females

Mostly Bred and Open Heifers Sired by the Bulls listed below.

Sale to be held in comfortable heated Bureau County Sale Pavilion, on west side of PRINCETON, ILLINOIS on U. S. Routes 6 and 34.

The Cattle in this Sale are Sired by these Bulls

BANDOLIER of ANOKA 34th
BANDOLIER'S ELBRO
BANDOLIER of JNO H.
BANDOLIER 24th of KEMMERE
BANDOLIER 44th of WILTON
BELL BOY A. 14th
BELL BOY of GREENLAWN
BELLERIC E. B.
BELL WALD of RUSTIC EDGE
BLACKBIRD BANDOLIER of PATTERDALE
BLACKCAP EILEENMERE 48th
BLACKCAP EILEENMERE E. B.
BLACKCAP EVOLUTION 51st
BLACKCAP MARSHALL 67th
BLACK PPRINCE of WHITE GATE 9th
BURGESS WOODLAWN
DANCOTE GRENADIER 2d
DYLEENMERE 9th
EILEENMERE 922d
EILEENMERE 932d
EILEENMERE 1040th
EILEENMERE 1046th
EILEENMERE C. R. 10th
EILEENMERE W. R. 2d
ELBA BARMERE
ELBA EXALTER G. F.
ELCO REVOLT of JON H.
ENCHANTER of DON HEAD 32d
ENVIOUS BLACKCAP S. 3d
ENVOY of H. P. 2d
EPPONIAN of ROSEMERE 10th
ERICA BOY of TU-LANE 9th
ERICA BOY of TU-LANE 10th
ERICK BAYMAR
EVAN'S ELLEN LAD A. 2d
EVA'S ELLEN LAD
EVIDENT H.
J. ERISMERE
POSTELGLEN
PRIDEMAN GENERAL
PRINCE BLACKBIRD of JON H. 2d
PRINCE ERALAN H. P. 105th
PRINCE ERIC of LAKEWOOD
QUEENMERE 428th
RAONA'S BARDOLIER 42d

The Families Represented in This Sale

BALLINDALLOCH BLACKBIRD
BALLINDALLOCH GEORGINA
BALLINDALLOCH JILT
BARBARA WOODSON
BLACKCAP
BLACKCAP EMPRESS
4th BRANCH BLACKBIRD
2d BRANCH BLACKBIRD
BROOKSIDE BLACKCAP
DOONHOLM ELBA
EASTER TULLOCH BEAUTY
EISA ERICA
EISA TROJAN ERICA
JUANA ERICA
JUDY BLACKCAP
KILDRUMMY ERICA
K. PRIDE
McHENRY BARBARA
McHENRY BLACKCAP
MISS BURGESS
MISSOURI BARBARA
PRIDE of ABERDEEN
PRINCESS
QUEEN MOTHER
ROSEBUD
ROSEMERE BARBARA
ROSEMERE BLACKCAP
ROSEMERE MULBEN PRIDE
ROSEMERE PRIDE

Sale Headquarters, CLARK HOTEL, Princeton, Illinois

Catalogues Sent upon Request to FORREST OLSON, Secretary and Sale Manager, Wyanet, Illinois

The Bureau County Aberdeen-Angus Breeders' Association

Auctioneers—HAMILTON JAMES and PAUL GOOD

HUGH JAMES, for the Aberdeen-Angus JOURNAL

impossibility. More and more we're getting specific calls for help, and we've never yet had to turn down a request for assistance. I've rolled up many miles in traveling around the state, and find that I've spent 22 working days out of the state this year visiting sales, making contacts and assisting with several sales. The following is not meant in anyway other than as a presentation of facts. This out of state travel has resulted in the sale of 327 head of commercial cattle and 116 registered bulls that I don't believe would have been sold otherwise. Of course, these figures do not include cattle sold through our regular Association sponsored sales, but we feel that some of our out of state contacts helped result in some out of state sales made through them. These days out of state include a long delayed vacation made to Canada by Mrs. Canning and myself. It was more or less a "busman's holiday" for me as we spent most of the time visiting herds and attending sales.

This year has been an outstandingly successful one. We sponsored two sales, one of pure bred bulls at Staunton and the other of commercial cattle in Charlottesville, in addition to our regular established sales. In spite of the ease with which cattle could be sold at private treaty, we had wonderful cooperation from consignors to these sales with the excellent results shown in the attached tabulation. In addition to the sponsored sales, we managed six sales and assisted with some six or eight others. This last mentioned effort, incidentally, resulted in income to your Association for my personal services of $13,427.67. Of course, again commissions from Association sponsored sales accounted for a little more than 50% of our revenue. Let me say right here that while it is important to maintain these Association sales so that we get some revenue for the Association from them, I don't think that is the real reason. They should be maintained and kept going no matter how keen a private demand develops. Undoubtedly, once in a while an animal sells through the sale ring for less than it may have sold for privately, but most of the time they bring what they're worth and what they're worth is what the public is willing to give for them. Of greatest importance, however, is the fact that time after time at these sales we've started new breeders that might not have gotten started otherwise. If you question this I'll be glad to sit down with you and give you a good substantial list of such members. Your president, Mr. R. E. B. Blanton, is one of them. Right here let me say that I think we are greatly indebted to the many breeders who have willingly donated their services in serving as managers for the various district sales. Through their hard work, our concerted efforts and the pooling of some advertising, I am happy to say that sale expenses, percentage-wise, are down and I know from experience with sales in other sections of the country, very reasonable. The total sale expenses averaged on 8.26% for the year.

The Handbook again added a substantial revenue to our coffers, but more important than this, I believe, is that it has done a wonderful job of advertising Virginia Angus. Everywhere I go people comment to me about this book, and I think all of you owe everyone who works on it, Mr. C. T. Neale in particular, a great debt of gratitude. Nearly every day brings in a request for a copy of the 1951 edition, which was completely exhausted some time ago, even though we had 5000 copies printed. Right now I have a large list of names of people waiting for the 1952 edition. Definitely, we'll have to print at least 7500 copies. To me it is one of the great accomplishments of our organization, and even though it were to cost us money instead of make it, I'd say that by all means we must go ahead with it. I can cite several instances where a potential breeder, on the fence as to which breed to go to, bought Angus after receiving a copy of the Handbook.

The following is not shown by statistics presented: our Association actually did the work and handled the money, or most of the money, for eighteen pure bred sales and several other auction sales and numerous

IRVING S. FLORSHEIM, Owner

KESTER R. GILLIS, Manager

RED TOP FARM

LIBERTYVILLE, ILL.

Senior Herd Sire

Eric Baron I. E. 2d

A Son of the International Grand Champion GLENCARNOCK ERIC of CREMONA

Junior Herd Sire

Baron of Red Top 60th

By ERIC BARON I. E. 2d

We have some Sons of ERIC BARON of serviceable age, for Sale.
A few Daughters are also available.

YOU ARE ALWAYS WELCOME AT RED TOP

RED TOP FARM • LIBERTYVILLE, ILLINOIS

Selling at the . . . **Mercer County Sale** *. . at Aledo, Illinois*

Saturday, March 22d, 1952

Featuring the Get of Jaffery of Bordulac 820437 and Service of Epic Baron of El-Jon 1337969, a brother to the 1951 International Grand Champion Bull.

JAFFERY 21st 1398167

An October 1950 Gammer bull with real merit.

MERCER 34th 1343287

A June 1950 McHenry Blackcap Bull same strain as the Champion steer MERCER.

EPIC BARON of EL-JON 1337969

Reserve Champion Bull at the South Central Iowa Breeders sale, with 42 Bulls Selling.

MISS MERCER 29th 1302798

A June 1950 daughter of Jaffery of Bordulac selling bred to Epic Baron of El-Jon.

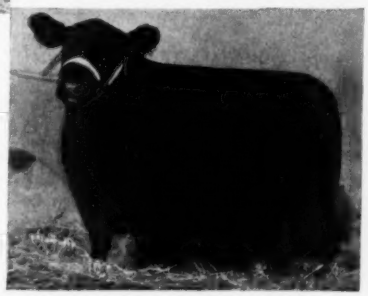

MISS MERCER 30th 1302800

A September 1950 daughter of Everamere selling bred to Epic Baron of El-Jon.

Our past consignments have compared favorably with the better cattle selling and we consider this the equal with any sold . . . . we invite your inspection.

R. C. Johnston
ALEDO, ILLINOIS

Eugene Fassett
ALEXIS, ILLINOIS

NOW is the Time to Send for Your
FREE Copy of
The American Brahman
P. O. Box 2084 HOUSTON 1, TEXAS
Keep up with the Latest on Brahman Cattle and Associated Industries.

For Sale

Registered Angus Bulls. All ages. From most Popular Bloodlines. Will be glad to show these cattle at any time.

Contact:
DALE DUNTEMAN, Secretary, Shumway, Ill.
—or—
PAUL YAKEY, President, Stewardson, Ill.

South Central Angus Association

Hoppler Bros.
22 Miles N. Springfield on St. Rt. 29
GREENVIEW, ILLINOIS

Senior Herd Sire
EILEENMERE 925th

For Sale

30 Eileenmere bred bulls most of them by our Senior Herd Sire, Eileenmere 925th by Eileenmere 500th. Several are breeding age.
Visit us and inspect the good prospects coming on.

private sales in which something over 1000 head of cattle were sold for considerably more than $1,000.000.

■

The portion of the report that followed included comments on the operating statement, a chart that shows the expenses of the association ran $30,521.19 while the revenue ran $44,381.57. The balance sheet that followed shows that the building fund had received $2,370.00, and that $3,853.77 had already been paid out for the building lot. The association ended the year 1951 with a cash balance of nearly $38,000.00 on hand, a nice reserve for any future emergencies.

Dave Canning, fieldman-secretary of the association ended his report by stating, "It has been a great year, and I believe the years ahead can be even better. The 'Sky is the limit' for the Virginia Aberdeen-Angus".

A chart included with the report showed the results of 1951 cattle sales, there were eleven sales in all, gross receipts were $509,295.00 for an average gross of $46,-299.54 per sale, six hundred thirty-five head sold for a general average of $802.03; cost per head to sell averaged $66.30; total expense involved in the eleven sales totalled $42,104.92, or an average of $3,827.72 per sale, this meant the percent cost per sale was 8.26%, advertising accounted for 1.35% cost of catalog mailing was .73% this compared to the 1950 sales sponsored showed that in 1950 ten sales brought a total of $331,215.00 and six hundred thirty-four head sold, average per head being $523.00, sale cost per head was $47.70, total expense for ten sales ran $30,192.03, or an average of $3,019.20, of which 1.80% was advertising cost and .96 was catalog mailing cost. This showed the 1951 sales to be 140% higher on gross receipts; average per head up 153%, sale cost per head up 139% and total expense up 127% while percent of advertising cost and catalog mailing were materially reduced. In addition the association sponsored a commercial sale in which 142 head sold for a total of $44,034.00, the total expense being $698.51 of which .83% was advertising expense and no catalog expense. This sale cost 5% of the gross to handle.

Florida—

(Continued from page 66)

there are more than 500 acres of improved pastures. And as the herd expands there is more land to be bulldozed, limed, fertilized and seeded down. In fact a bulldozer has been one of the most used pieces of equipment at Perdido Ranch, with Henry Pugh, the affable foreman, a native of this section of Florida, the operator.

Most of the ranch was originally cutover pine land. But the rainfall and climate makes for rapid growth and by keeping out fire usable trees are again available in 15 to 20 years. To prevent fires spreading in the dry months wide, grasses fire breaks have been constructed enclosing stands of timber from 160 acres, and more, in extent. It was on these fire breaks that the first improved pasture work was done. Today these fire breaks are supplying a lot of hay and feed and with their extension a surplus of feed is in prospect. It is likely that Perdido Ranch will again have a commercial herd, up-graded with Angus bulls, located on the back of the ranch.

With little usable advice available Crawford Rainwater has had to feel his way in many instances. As grass varieties were found that would do the job seed was saved for other ranchers. Today these seed production is an important part of the ranch income. No standard fertilizer practice was found that would work—"there was too much variation between different parts of the same field to justify a man going in and applying the same treatment. So all fertilizer now is applied according to what our soil tests show. Guessing can waste fertilizer, won't correct the condition, and can be expensive."

A standard practice, after a tract has been cleared, is to grow hairy indigo as a green manure crop, then turn it under. But before the indigo is seeded an application

Calling Attention!
Over
100 Angus Bulls
Selling at our February 28th
ANNUAL
Spring Bull Sale
The Greatest Bull Sale Ever Held in the Mississippi Valley

Annual Spring Sale . . .
Monday, April 21st, 1952

Top Show and Breeding Bulls and Females of Exceptional Quality and Breeding. Watch for full details in April issue of this Journal.

PRIVATE TREATY—250 head of nicely bred females, best families, foundation Aberdeen-Angus of Top Quality and priced to sell.

Central Illinois Aberdeen-Angus Breeders' Association
Where you can Buy One or a Carload
SIMON E. LANTZ, Secy-Manager, CONGERVILLE, ILL

ANNUAL

SHOW

SALE

SHOW—10:00 a. m.

SALE—12:30 p. m.

Wednesday, April 23d, 1952

Don Roth Farm, Gibson City, Illinois

15 Bulls . . . 80 Lots . . 65 Females

Consignors

CARL ABERLE and SONS	Thawville	GEORGE LEHMANN	Forrest
EMIL BAHLER and SONS	Cropsey	JULIUS H. MILLER and SONS	Colfax
I. H. BESORE	Urbana	CHARLEY MINER and SON	Champaign
BIELFELDT ANGUS FARMS	Anchor	WELBY MOSIER and SONS	Colfax
EARL BIRKEY	Foosland	GEORGE L. PETERSON and SON	Hammond
PAUL BROWNFIELD	Thawville	J. W. REXROAT	Champaign
HARRY BRUBAKER	Sheldon	ROTH FARMS	Gibson City
BURKETT BROTHERS	Cornell	LESLIE P. SCHADE	Chatsworth
R. W. CHAMBERS	Piper City	GEORGE STOERGER and SONS	Monticello
FRED COPPER and SON	New Holland	CURTIS WEEKS and SON	Fairbury
LLOYD DECKER, Jr.	Manville	DONALD E. WILLIAMS and SON	Watseka
WILLIAM FRYE	Cropsey	RAYMOND M. WRIGHT and SON	Champaign
JOHN M. HATTEBERG	Elliott	TWIN BROOK FARMS	Gibson City
JOSEPH C. IRLE	Thomasboro	ELI ZOBRIST	Deer Creek

For Catalog, Address:
HOWARD R. STUCKEY, Secretary and Sales Manager, PIPER CITY, ILLINOIS

Corn Belt Angus Breeders' Association

Auctioneer: COL: HAMILTON JAMES

HUGH JAMES for the Aberdeen-Angus JOURNAL

of limestone is made. Because of the heavy rainfall and leaching it has been found that lime applied in lighter amounts in the fall, and again in the spring, goes farther than one major treatment. The same thing goes for super phosphate and murate of potash. Also to get a really lush stand of grass and legumes 6-8-12 fertilizer, plus the trace element, boron, is used. After a pasture is established, and cattle are run on it, fertilizer needs are less. "But they can't be neglected if you want to keep growing grass," the Florida rancher points out.

About three hundred acres on the ranch are given over to bahia grass, plus Louisiana white dutch clover and native lespedeza. This has been found to be a great beef-producing combination. Most of the bahia is the pensacola variety, but in the last two years Argentine bahia has been tried. Due to the fact that the original seed cost $2.00 a pound the ranch started out with a small seed plot, which is being increased each year.

Another pasture has fescue and ladino clover, which seems to be working all right in this deep south country. For winter pasture rye grass and crimson clover is being used. An interesting development here is that a perennial rye grass is available, and is being tried experimentally. "The cost of seeding annuals for winter pasture, plus the fertilizer and the cost of working the ground, runs the per-acre cost pretty high. This perennial rye may help solve part of the problem."

In a test pasture six rows of grass have been drilled—pangola, dallis, coastal Bermuda, Argentine bahia, Pensacola bahia and fescue and the tract cross drilled with various legumes.

The growing herd at Perdido—it now numbers one hundred fifty head of pure breds—and has almost unlimited room for expansion, posed a management problem which was settled last year. Perdido manager is James A. McGregor, a member of a family that needs no introduction to Aberdeen-Angus ranks. Jim's father, W. Alan McGregor, and his brother, Bill, own the well known Andelot herd in Maryland. His uncle, the late Kenneth McGregor, was for many years a vital force in the industry. His grandfather, another James McGregor, was a breed pioneer in Canada with the famous Glencarnock herd. Young Jim McGregor, after a period as beef cattle specialist with the University of Florida, and more lately with Perdido, is sold on the Angus possibilities of this newer southeastern country. "It has unlimited possibilities for a young man—a chance to pioneer."

And the working arrangement figured out by Crawford Rainwater and his ranch manager is one which will assure Jim McGregor of a herd of his own in the years ahead. In brief it gives Jim a salary, plus a bonus in the form of cattle on each year's business. Cost of carrying cattle over nine months of age is figured, at present, at $100 per head per year. The contract, in writing, runs for ten years and at the end of that period figures to give the Perdido manager a herd of sixty cows. The Perdido owner, and his manager, believe that this system is more equitable to both sides than a bonus on earnings. For it allows the owner to buy more cattle, spend more money for clearing more pasture and for improvements, without jeopardizing the bonus arrangement.

Highway U. S. 90 between Mobile and Pensacola bisects Perdido Ranch. Lush pastures on either side of the highway show off the cow herd to good advantage. As Crawford Rainwater says it is hard to say just how much a good location is worth to a pure bred herd. Perdido Ranch gets its name from the Perdido river, which forms the west boundary of the ranch, and is also the state boundary between Florida and Alabama. The name is of Spanish origin, given by the first explorers, and its broad interpretation is "lost river" or "river of no return."

Among the pioneering innovations at Perdido is a new steel, glass-lined silo put up in the past year. Theoretically twelve

Selling

March 29th, 1952 St. Charles, Illinois

15 Bulls • 50 Females

at FOX RIVER VALLEY LIVESTOCK CENTER, one mile west of St. Charles. Sale will be held in a heated building.

SHOW: 9:30 a. m. SALE: 12:30 p. m.

Auctioneer: HAMILTON JAMES

Sale Headquarters: HOTEL BAKER, St. Charles

For Catalogs and Reservations:
E. L. JOHNSON, Secretary, ST. CHARLES, ILLINOIS

Plan also to attend the Buffet Supper at the Livestock Center at 6:00 p. m., March 28th, the day before the sale.

CHICAGOLAND Aberdeen-Angus Breeders' Association

This is It!

..."The Home of Popular Families"...

A Cow Herd of Popular Families Bred to these Great Bulls

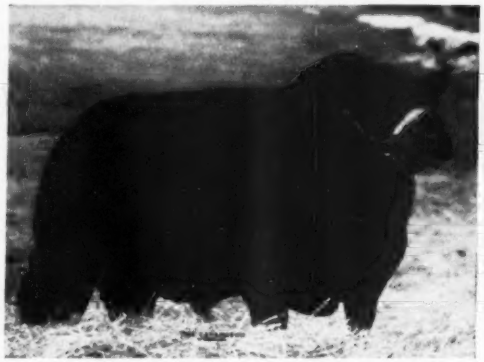

Bradolier 30th 1161814

1st Indiana State Fair, also reserve Senior Champion. 1st and Reserve Senior Champion at Wisconsin State Fair.

Bradolier 40th 1185663

1st at the Futurity, and Indiana State Fair. 1st and Reserve Senior Champion bull at Ohio State Fair.

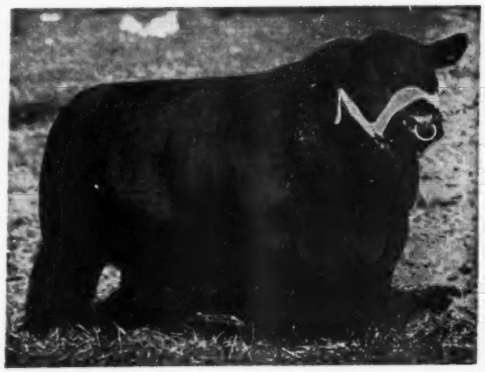

Eric B. 10th 720309

Grand Champion Bull at Missouri, Iowa, and Ohio State Fairs against the finest competition in the breed. A Sunbeam bred bull.

Black Pardolier 975466

An intensely bred Bandolier of Anoka, first prize bull at the Indiana State Fair, a half brother to the 1949 International Grand Champion Female.

Our sale lots are made up of Sons and Daughters of ERIC B. 10th, and BLACK PARDOLIER. Many are mated to BRADOLIER 30th and BRADOLIER 40th.

OUR COW HERD is made up of Cherry Blossoms, Zaras, Essays, Blackcap Bessies, Gammers, Ballindalloch Georgina, Anoka Barbaras, McHenry Barbaras, Jilts, Cridlan Evergreens, Witch of Endors, Juanas, Glencarnock Elbas, and six families of Miss Burgess. Some of these cows were Champions and Reserve Champions at Major shows and state fairs.

Watch the April Issue for Our Consignment to the LAMOINE VALLEY SALE, April 22, 1952

A CORDIAL WELCOME TO VISITORS

F. M. Bradley & Sons **Avon, Illinois**

A Futurity Herd

months of grazing is possible in this country. But cold spells can set back winter pasture. There is also the matter of cost—between $20 and $25 per acre to get a winter pasture established each year. So grass silage is being used. The silage is cut whenever the grass is big enough and the help available. Humid weather makes haying a gamble. The silage is fed whenever feed is needed; while waiting for a rotation pasture to get to the right stage, or in December and January, months of scant growth in regular pastures. The fact that this type of silo empties from the bottom makes it possible to feed and fill at any time.

To get this newer herd before the public a show herd was put on the road last year, and cattle are being fitted for 1952 shows. Also cattle are being put in consignment sales, although the heifers are needed at home to build up numbers. To follow K. B. Eileenmere 4th, the son of the champion Eileenmere 500th, Mahrapo Bardolier has been secured. He is a son of Bardolier of Anoka out of a Tolan Blackcap daughter of Eileenmere 500th. Grand champion bull of the Alabama State Fair and the All-Florida show at Sumter, he has been retired to the breeding herd. Another herd sire in use is Blackcap Bardolmere G. A., fourth place summer yearling at the 1950 International.

Herd numbers have been built rapidly in the last two years. Helping in the process was the purchase of an Alabama herd last year. Quite a number of heifers have been bought in Kentucky and Tennessee. Included in the latter group are six daughters of Eileenmere 2631st, the Keefauver son of Eileenmere 487th.

While the herd has not been built on the basis of families, but rather on individuality and good, close-up breeding, we noticed that it does include Hartley Elines, Blackcap Missies, Blackcap Empress, Portlethen Lucys, McHenry Barbaras, and other good tribes. The method of numbering the neck chains at Perdido is worth mentioning: the series of numbers from 1 to 9 are Barbaras; those 10 to 19, McHenry Barbaras. And we noticed that the 180 to 189 numbers were for Pride of Aberdeen cows.

Chapter Three

Another man who has done a lot of recent Aberdeen-Angus pioneering in Florida, and who has thrived in disproving the "it can't be done" boys, is Louis Geraci. Owner of extensive Sun Lake Ranch, north of Tampa, Louis Geraci has had Aberdeen-Angus for 12 years. Today the herd numbers 250 head of pure breds, plus 1,000 commercial cattle run back in the rougher land.

Instead of straight pine country this section of Florida has both pine and cypress, the latter growing on the wetter ground. Sun Lake Ranch consists of 8,000 acres—and seven lakes. Water is no problem in any of the pastures and the lakes, in addition to their beauty, seem to be alive with large mouth bass—big ones. It isn't everyone that can go almost any direction to look at the cattle and in a few minutes snag bass weighing up to eight pounds; or, for that matter, walk a few feet from his house and do the same thing! But while the Geraci ranch abounds in material for fishing and hunting it is as a going cattle ranch that its owners take the greatest pride.

Florida has no stronger exponent of the value of Angus blood in up-grading than Louis Geraci. He has seen it work on his own ranch; he has seen it work on other ranches where commercial cattlemen have taken Sun Lake Angus bulls to use on common cows. This has not always been true—he had to combat a lot of "Angus won't do in Florida" talk. But as in any other section where competitive buying gets started a shot of Angus blood pays off in dollars and cents. This was proven in the Gainesville Feeder calf auction in September of 1951. There were 2,111 head of Angus, Whiteface and Brahma cattle offered. Angus led in numbers with 972 head and sold at an average of $33.00 per cwt. against $32.16 for the Herefords and $27.90 for Brahma and grade cattle. And as the quality of the Angus commercial cattle is built up by the continued use of good bulls and further feeding and slaughter tests the Florida cat-

Consigning to the

BUREAU COUNTY SALE

March 19th, 1952 *at* Princeton, Illinois

The Get *and* Service *of*

Enchanter of Don Head 32d 876089

A Grandson of Esquire of Bordulac out of an Evesback Evader dam

Miss Georgina E. 3d 1413844—A fashionably bred Ballindalloch Georgina out of an Elburgess 20th dam. Calfhood vaccinated and open.

Enchanta Barbara Rose E. 2d 1413847—A thick Rosemere Barbara from a Revemere of Wheatland dam. Calfhood vaccinated and open.

Enchanta Prizemere E. 2d 1302318—A Rosemere Pride out of a Prizemere 512th dam. Calfhood vaccinated and ready to breed to your good bull.

Enchanta Pride E. 2d 1280256—A foundation Rosemere Pride with great depth of body out of a granddaughter of Eileenmere 32d. Safe in calf since October 18th to Eric Bardolier of W. S., a grandson of Evaders Quality Bardolier. Calfhood vaccinated.

Esquire Eileenmere E. 1413845—A yearling bull out of an Eileenmere 585th dam.

Also a Miss Burgess cow by a grandson of Eileenmere 85th with a bull calf at side by Enchanter of Don Head 32d. Way along in calf since November 10th to the same bull.

And an open daughter of Postelglen out of a Hanes' Eileenmere 11th dam. Calfhood vaccinated.

Hoping to See You Sale Day or Anytime at the Farm

Eiten Bros. • LYLE EITEN—LAVERNE EITEN • Zearing, Illinois

Production Sale

Henry I. Rumple *and* **Wm. Poling & Sons**
BERNE, INDIANA — VAN WERT, OHIO

Tuesday, March 25, 1952

Van Wert — Ohio

to be held at the Van Wert County Fair Grounds

50 Head·····50 Head

The Bulls:

Of top quality and will make good herd sires. All are of serviceable age, and will fit both the purebred and commercial herd.

The Females:

There will be bred cows and cows with calves, bred heifers and open heifers. There will be cows bred to, and calves sired by the following bulls:

ANKONIAN 3241st
By Eileenmere 1032d, the International Champion

HANES' EILEENMERE 2d of FAIR LANE
Sire of the 1949 Indiana Champion 4-H steer

PRINCE BARDOLIER M. L.
Sire of the champion and top selling 1951 Show Window Sale bull

The Families:

EULIMAS
BLACKCAPS

GEORGINAS
BLACKBIRD
and others

McHENRY BARBARAS
ERICAS

Auctioneer: PAUL GOOD

Journal Representative: HUGH JAMES

Sale Headquarters: MARSH HOTEL, Van Wert, Ohio

For Hotel Reservations and Catalogs Write:

Henry I. Rumple *or* **Wm. Poling & Sons**
BERNE, INDIANA — VAN WERT, OHIO

tleman sees no reason why this spread should not be widened.

Going over the extensive improved pastures at Sun Lake one is impressed by the thickness of the turf, and the carrying capacity of the pastures. Probably they would carry two head and more per acre for a good part of the year. But no such requirements are made on them for the reason that in Florida, as elsewhere, adverse weather can knock into a cocked hat man's best made plans. So to be sure of feed at all times carrying capacity is not taxed. To keep ahead of growth part of the year, and to prevent the intrusion of unwanted growth, pastures get a regular going over with the mower.

To get pastures such as are found at Sun Lake took a lot of doing, experimenting, and a deaf ear to advice on what wouldn't work. It also took fertilizer, and still does. But when one considers what this light land will raise, compared with the unimproved land around it, the comparison is striking.

Sun Lake is one of the not-too-many establishments in Florida that puts up winter feed. Sure, winter pasture can be depended on most years; but there is always a time when the weather is a defeating factor, or when growth does not come on as needed. The main dependency for off-season feed is hay made from alsike clover. This newer development, tried by Mr. Geraci, does very well in spite of the adverse advice of some. Last year 19,000 bales were put up. The surplus not needed by the herd finds a ready market in this part of Florida, and at a good price.

While land has been cleared for pastures it has not been stripped. Clumps of trees have been left standing for shade. Nor is water a problem on the Geraci ranch. It is either available in streams or lakes or can be had only a few feet down. This high water table poses something of a problem in keeping fences intact. Fortunately sound fence posts are available on the back parts of the ranch for the taking—cypress heart wood from which the softer growth has rotted away.

The Geraci herd of 250 head is the largest pure bred Angus unit in Florida, and one of the largest in the southeast. Addition of the Springhaven Farms herd in Indiana early in the fall of 1951 added 80 head at one stroke. Acquisition of the herd is an interesting story and indicates that Louis Geraci believes in action and results, not just conversation. Mr. and Mrs. Geraci attended the Futurity Show and Sale at Louisville last August. In the sale the Geracis bought a Gammer daughter of Prince Sunbeam 156th for $4,500. The new owner asked the former owner and breeder if any more Gammers, or other choice families, were available in the Springhaven herd. Dr. and Mrs. C. Y. Yeck invited the Florida breeders to Evansville, Indiana. But instead of buying another choice female or two the Geracis bought the entire herd, Prince Sunbeam 156th, Prince Royalist of Sunbeam—the works. Not one to take any chances Mr. Geraci moved the show herd, and the herd bulls, to Folrida by refrigerated truck. For it gets warm in Florida in September, and he was taking no chances. However, the transition from southern Indiana to central Florida was taken in stride by the new herd and in no time they were grazing the pastures like old bovine residents.

Sire of many top selling cattle, and show cattle, Prince Sunbeam 156th gave the Florida herd a proven sire and a "name bull." Seven years of age and extensive service have failed to take any of the bloom and "go" from this great son of Prince Sunbeam 29th. We remembered him when the Yecks bought him at the 1946 Sunbeam Farms sale for $20,000—and at the price he was a real bargain. We saw him later in Indiana. But in his Florida paddock he never looked better, or fresher. Prince Sunbeam 156th is one of thick muscled bulls that always look good, even in breeding condition. "Letting down" a bull of this kind makes no great difference in looks for what he is carrying is red meat, not fat.

Another bull acquired with the Springhaven herd caught our eye as Manager

"Aberdeen-Angus of Distinction"
MR. and MRS. B. A. DYE, Owners

5 Head to the
Bureau County Sale at Princeton, Illinois
March 19th, 1952

3 Herd Bulls

Two sired by EILEENMERE 922d, out of daughters of EILEENMERE 500th and EILEENMERE 85th. One by BANDOLIER 44th of WILTON and out of a daughter by EILEENMERE 85th

2 Heifers

BALLINDALLOCH JILT
By Eileenmere 922d

BARBARA WOODSON
By Eileenmere 922d

Buy Them at Bureau County

MR. and MRS. B. A. DYE
Owners

Dye Farms, Wyanet, Illinois

HOMER (Shorty) SAUNDERS
Herdsman

Lamoine Valley • Peoria

ABERDEEN-ANGUS ASSOCIATION — ABERDEEN-ANGUS ASSOCIATION

Sale of 90 Head

of Very High-Class Breeding Cattle

Tuesday, April 22d — Avon, Illinois

to be held at the FRANK BRADLEY & SON FARM, Avon, Illinois

20 Bulls

Two year old Bulls of
BANDOLIER-BARDOLIER-EILEENMERE breeding

70 Females

Open and Bred Cows, and Cows
with Calves all of Popular Families.

Families Include:

ZARA	BLACKCAP	WITCH of ENDOR
LUCY	BLACKBIRD	BLACKCAP BESSIE
ERICA	BARBARA	McHENRY BARBARA
ELLUNA	JUANA ERICA	BALLINDALLOCH GEORGINA
GAMMER	QUEEN MOTHER	BUMMER MAID MISS BURGESS

For Catalogs and Reservations, Please address:

BRUCE BRICKER, Sale Manager . . . or . . . . R. K. CARTER, Sale Manager
McComb, Illinois — Elmwood, Illinois

WATCH THE NEXT ISSUE OF THE JOURNAL FOR DETAILS

Lamoine Valley
Aberdeen-Angus Association

Peoria
Aberdeen-Angus Association

Warren Benson showed us over the ranch. He is a rugged, powerful son of the "156th" and excels his famous sire in some points. Needless to say Prince of S. H. F. is being kept to follow his sire in the Sun Lake herd. If substance and red meat count in Florida, as they do in other cow states, these two bulls are going to make a lot of friends. Top selling bull in the recent state sale at Webster at $2,500 was a son of Prince Sunbeam 156th.

In addition to his Gammers acquired with the herd—one of the biggest, if not the biggest representation of this tribe in the country—the Geraci deal also included Blackcap Bessies, Jilts, Maid of Bummer Miss Burgess, and others. The individual merit of these cows, coupled with the already sizable herd which was already at Sun Lake, has made for a breeding unit of unusual depth of quality.

Running with some cows in one of the pastures was another bull worth more than a passing look. Before the arrival of Prince Sunbeam 156th he was the "No. 1" sire in the Geraci herd. Black Bandolier 100th is by Applewood Bandolier 100th, he by Bandolier of Anoka 3d. His dam was a double-bred Excelsior Marshall Again through Exceleen of Longview—breeding well known in Iowa, Nebraska, and elsewhere. Grand champion bull at Tampa in 1947 he sired the winning get-of-sire at the same show in 1948 and 1949, and the winning "get" of the All-Florida Show at Sumter in 1948-1949-1950. An impressive bull with substance, strong head and good quarters he is not being retired. Rather, he will fit well into a crossbreeding program through his daughters, and through his use on daughters of the Sunbeam bulls. In this latter group are a number of daughters of Prince Royalist of Sunbeam, also purchased by the Yecks in 1946. "Royalist" came with the herd, but is seeing little service due to the infirmities of age.

In the case of both Black Bandolier 100th —six years old—and "156th", a year older: there must be something to this Florida Fountain of Youth story, after all. Both bulls looked, and acted, like youngsters. Yet they are in heavy service.

A recent addition at Sun Lake is a new show barn 140 feet by 40 feet. Part of the timbers and dimension lumber are Nicaraguan mahogany. This is not an affectation but has its practical side—mahogany is termite resistant. Yes, these small pests exist in the south country. But like a lot of other insects they can be controlled.

Manager Benson mentioned that when he first came to Florida, and before, he had heard a lot about insects bothering cattle. "They aren't any worse down here, that I can see, than in the middle west. D. D. T. and other insecticides keep them down just like they do up there."

A graduate of Oklahoma A. & M., former assistant herdsman at the college, and later herdsman for Orchard Hill Farms at Enid, Warren Benson is another young man to whom the pioneering with Angus in Florida has a strong appeal. "There is a great future down here, and the surface is just being scratched. A great bunch of people, too, in the Angus business. They are bringing more, and better, cattle out to the shows and sales each time. The condition of their show and sale cattle surprised me at first."

No, those Angus in Florida, we noticed, all carried good fleshing, or better. Even cows trailed by husky calves were in good condition. It looks like Florida, with the know-how to grow improved grasses and legumes, plus a little supplemental feed at times, can compete with any cattle section in the country, no holds barred. All that is needed is more Angus blood in the commercial cattle and this is being provided as fast as the breeders can produce the bulls.

(Next month we will visit the practical and interesting Angus farm of Jim Ramsey & Son at Micanopy, where former vegetable land is producing more net return in the form of grass fed to beef; also the Gulfstream Farms herd of Jim Farquhar and Jim Ousley, near Ft. Lauderdale. This is one of our southern most Angus herds, successfully operating in the sub-tropical climate of the southern Everglades country.)

...KANSAS SPECIAL...

the ERICSON - THALMANN - DAVIS

First Production Sale

OF TOP QUALITY ABERDEEN-ANGUS CATTLE

April 21, 1952

Hutchinson 1:00 p. m. Kansas

11 Bulls . . . . 45 . . Females

Featuring the GET and SERVICE of

Homeplace Eileenmere 109th
Son of the "Wonder Bull", "487th"

Prince Sunbeam 633d
Son of the Immortal Prince Sunbeam 29th

Bandolier 81st of Wilton
Son of Bandolier 44th of Wilton

Bandolier of Anoka 54th
From a family of Bandolier Champions

Ericson
Marquette, Kansas

Thalmann
Haven, Kansas

Davis
Norwich, Kansas

U. S. Center

Aberdeen-Angus Breeders' Seventh Annual Show and Sale

—Consisting of—

75—Head—75

58 Females 17 Bulls

To Be Held at the Smith Center Sale Pavilion

Smith Center, Kansas

SHOW—9:30 a. m. **Friday, March 28th, 1952** SALE—1:00 p. m.

Consignors

ALBERT BERLAND
Damar, Kansas

BILLINGS ANGUS FARM
Alton, Kansas

A. O. BUSCHOW and SONS
Blue Hill, Nebraska

G. W. and ADA C. CALDWELL
Harlan, Kansas

HARRY R. DANNENBERG and SON
Gaylord, Kansas

DETERS BROTHERS
Cawker City, Kansas

FRANK HAKE
Downs, Kansas

VERNON HILL
Logan, Kansas

RONALD WESTPHAL
Alton, Kansas

Consignors

T. W. JACKSON
Phillipsburg, Kansas

W. C. JACKSON
Phillipsburg, Kansas

C. A. KALBFLEISCH, Estate
Harlan, Kansas

E. H. KREFT
Natoma, Kansas

LEONARD PATMAN
Smith Center, Kansas

LINN REED
Smith Center, Kansas

JULIUS TILLMAN
Smith Center, Kansas

JOE S. VAGUE
Bloomington, Kansas

For Your Catalog, Write The Secretary
LEONARD PATMAN, SMITH CENTER, KANSAS

Judge: DON GOOD, Kansas State College, MANHATTAN, KANSAS

The U. S. Center Aberdeen-Angus Breeders' Association

HAMILTON BROS., Auctioneer, Newton, Illinois

E. H. (Red) ANDERSON, for the Aberdeen-Angus JOURNAL

Angus Sweep Dixie

The Aberdeen-Angus breed is enjoying a lion's share of Dixie's swing from cotton to cattle. Read about the South's live stock progress in Live Stock Weekly. Write for free sample copy care of Box 1245-A, Memphis, Tennessee.

D-Bar-S Ranch

Our **Sunbeam**
HERD BULLS

Prince Enecho
Son of the 46th

R. L. S. Black Prince 7th
Son of the 46th

R. L. S. Prince Eric 30th
Son of PRINCE ERIC

•

Bruce Dodson Owners **E. L. Sherard**
ROXEY WARREN—Manager

Louisburg, Kansas
4 Mi. W. of Louisburg on Highway 68

National Western Show

(Continued from page 72)

five bulls. They were heard from again in the smaller classification when their group of three thick, beefy Angus bulls, showing smoothness and plenty of bone along with uniformity, won their class.

L. B. Pierce of Creston, Illinois, faced extremely keen competition in the class of three bulls calved before September 1, 1950. There were 21 pens of Doddies in this outstanding class with a high proportion of typy Blacks so much sought after by both farmer and rancher alike.

Quality ran deep in this three-bull class and the judges deliberated carefully before reaching their final decision which placed the purple rosette in the hands of Pierce who won the same honors last year at Denver. Runner-up in this class was the pen exhibited by Simon Angus Farms of Madison, Kansas.

Second to the West Woodlawn entry in the youngest class of three bulls was the pen shown by William Van Page and Wickwire Farms, Jackson, Michigan.

For the first time there was an opportunity for Aberdeen-Angus breeders to see carlot competition. While only two carloads of bulls were exhibited, visitors to the 1952 Denver show saw this as another milestone in the Westward expansion of the Blacks. Frank Duffy of Longmont, Colorado, won top honors with the blocky set of Angus bull calves sired by Black Bandolier D. 15th. In second place was Frank Neville, Loveland, Colorado, with a carlot of bull calves by three different sires, Bandolier of Loveland, Bandolier of Bondo, and Elba's Bandolier E. K. 2d.

The following states were represented with Angus entries in the pen and carlot divisions: Illinois, Kansas, Iowa, Colorado, Wyoming, Michigan, Minnesota, and Missouri.

EXHIBITORS: J. Garrett Tolan Farms, Pleasant Plains, Illinois; Penney and James, Hamilton, Missouri; Wayland Hopley Farms, Atlantic, Iowa; Wilton Farms, Davenport, Iowa; Rundles Angus Farms, El Paso, Illinois; Charles & Catherine Ryan, Anderson, California; Simon Angus Farm, Madison, Kansas; WRS Angus Farms, Hutchinson, Kansas; Marycrest Farms, Maloy, Iowa; Fox & Sons, Watertown, South Dakota; Shady Lane Farms, Clear Lake, South Dakota; Lloyd C. Albert & Son, Spirit Lake, Iowa; Ackard Cattle Company, Denver, Colorado; Norm Smith, Larkspur, Colorado; Great Oaks Stock Farm, Rochester, Michigan; El-Tae Ranch, Valley Center, California; Antelope Springs Ranch, Nunn, Colorado; H. F. & J. A. Willis, Wheatridge, Colorado; Johnson Bros., Ida Grove, Iowa; Don Head Farms, Richmond Hill, Ontario, Canada; Rosemere Farms, Maquoketa, Iowa; Lewis B. Pierce, Creston, Illinois; Dorothy June Harden, Nunn, Colorado; Paul W. Harkness, Golden, Colorado; Roy L. Courtney, Stewartsville, Missouri; Hepperly Angus Farm, Paxton, Nebraska; Charles Hesse, Idalia, Colorado; R. T. & Mel Davis, Wheatridge, Colorado; P. J. Harms, Chatham, Illinois; Wayne W. Harkness, Golden, Colorado; Red Oak Farms, Rocky Comfort, Missouri; Frank S. Neville, Loveland, Colorado; Harold & Pearl Bohlender, LaSalle, Colorado; Hacienda de Los Reyes, Selma, California; L. A. English & Son, Wiggins, Colorado; Robert G. Schmidt, Delmar, Iowa; West Woodlawn Farms, Creston, Illinois; Howlyn Ranch, Colorado Springs, Colorado; Ruth Ann Harden, Nunn, Colorado; Max Hoffmeister, Imperial, Nebraska; Triple F Farm, Brighton, Colorado; McCormick Ranch, Scottsdale, Arizona.

Judge: T. ALEX EDWARDS, Ontario, Canada

BULLS:

Two Year Old Bulls (11 shown): 1—Quality Bardolier 3d, J. Garrett Tolan Farms; 2—Homeplace Eileenmere 115th, Penney and James; 3—Proud Eileenmere G. H., Wayland Hopley Farms; 4—Bandolier 152d of Wilton, Wilton Farms; 5—Eileenmere C R 50th, Rundles Angus Farms; 6—Oxbow Eileenmere 42d, Charles & Catherine Ryan; 7—Revolution Bandolier T., Simon Angus Farms; 8—Prince Elbanor WRS, WRS Angus Farms; 9—Blackcapper of Awoi 23d, John H. Sheets; 10—Eastman of Kentridge, Wayland Hopley Farms; 11—Fox's Marshall's Pride Lad 29th, Fox & Sons.

Senior Yearling Bulls (22 shown): 1—Bandolier 170th of Wilton, Wilton Farms; 2—Homeplace Eileenmere 103d, Penney and James; 3—Homeplace Eileenmere 183d, Penney and James; 4—Emperor Eric 3d, Charles & Catherine Ryan; 5—Elbar 17th of Shady Lane Farms, Shady Lane Farms; 6—Oaknoll Kaptain, Lloyd, C. Albers & Son; 7—Everbest Prince S. S. S. 12th, Simon Angus Farms; 8—Harken's Bell Boy 92d, Ackard Cattle Co.; 9—Bandolier M. 17th, Norm Smith; 10—Great Oaks Bar Rosemar 2d, Great Oaks Stock Farm.

Junior Yearling Bulls (16 shown): 1—Black Knight 20th of Angus Valley, West Woodlawn Farms; 2—Eileenmere 1550th, J. Garrett Tolan Farms; 3—Everbest Prince S. A. F. 25th, Simon Angus Farms; 4—Homeplace Eileenmere 200th, Penney and James; 5—Bandolier N. 47th, Norm Smith; 6—Emperor of Ferndale 138th, Charles & Catherine Ryan; 7—Prince Sunbeam 690th, Way-

W R S

W R S

Prince Sunbeam 502d

Herd Bulls in Service:
PRINCE SUNBEAM 502d — PRINCE SUNBEAM 309th
PRINCE ELBANOR WRS

See our Consignment of 4 Bulls
At the O K & T ANGUS ASSOCIATION SALE
Buffalo, Oklahoma—February 28th, 1952
VISITORS ALWAYS WELCOME

Charles W. Summers, *Owner* **Hutchinson, Kansas**
Farm Located ½ Mile east Medora on Hi-way 17
WALTER REDD & VIRGIL GRAVES, Herdsmen — DALE ENGLER, Manager

Announcing Our First

Joint Production Sale

April 3d at Junction City, Kansas

17 BULLS

40 FEMALES

Eileenmere 1073d 1080805

One of the good sons of Eileenmere 500th, having the same dam as Quality Bardolier 3d. We will offer sons and daughters of "1073d" as well as Hardwickmere 60th, whose dam was Estamere, 1938 International Grand Champion Female.

ESTAMERE

Dam of HARDWICKMERE 60th

Several of the females are bred to our New Herd Bull Eileenmere 1544th 1328269 and are well along in calf.

These cattle will not be highly fitted, but in condition to go into production.

Sale will be held on Latzke Farm under cover regardless of weather 9 Miles S. of Junction City, 1 Mile W. and 1/2 S. of Hiway. Look for Sign on East Side of Hiway 77.

Send for one of Our Catalogs for full details:

Oscar C. Latzke
Junction City, Kansas

E. H. Sellin
Chapman, Kansas

Western
. . . . ABERDEEN-ANGUS ASS'N, INC.

BUY BLOCKY BLACK BULLS

"The Western Association" stands ready to assist you with your Aberdeen-Angus problems—either registered or commercial.

THE WESTERN ABERDEEN-ANGUS ASSOCIATION, INC.

C. E. Tupps, Secretary-Treasurer
9707 E. 17th Avenue AURORA, COLORADO

Winsted Stock Farm

Registered Angus

. . . . . HUMBOLDT, KANSAS

See our Herd Sires:

PRINCE SUNBEAM 402d
An outstanding son of PRINCE SUNBEAM 100th, from a dam by BANDOLIER of ANOKA 16th.

PRINCE SUNBEAM 570th
A very compact son of PRINCE SUNBEAM 217th, from a dam by RAONA'S BARDOLIER 2d.

Young Stock for Sale

Robert A. Finney Owner — **Paul Stinson** Herdsman

land Hopley Farms; 8—El-Tae Georgina, El-Tae Ranch; 9—Oaknoll Erica 3d, Lloyd C. Albers & Sons; 10—Fox's Elbar 2d, Fox & Sons; 11—Prince of Twin Pine 2d, Antelope Springs Ranch; 12—Blackcap Bardo Lad of W. W. 2d, H. F. & J. A. Willis; 13—Fox's Elbar 3d, Fox & Sons; 14—Pride's Prince of R. & G., John M. Sheets; 15—Zar 10th of Ida, Johnson Bros.; 16—Bardolier Erica Lad of W. W., H. F. & J. A. Willis.

Summer Yearling Bulls (22 shown): 1—Great Oaks Blackcapmar 6th, Great Oaks Stock Farm; 2—Homeplace Eileenmere 316th, Penney & James; 3—Prince of Red Gate 19th, R. T. & Mel Davis; 4—Prince Edwin R 7 Mc, Simon Angus Farm; 5—Bandolier 423d of Wilton, Wilton Farms; 6—Prince 301st of Shady Lane, Shady Lane Farms; 7—Bandolier of Don Head 69th, Don Head Farms; 8—Springmere 240th, Charles & Catherine Ryan; 9—Blackcap's Quality Eric W L, John M. Sheets; 10—Barb Lad 308th of Ida, Johnson Bros.; 11—Great Oaks Juanamar, Great Oaks Stock Farm; 12—Quality Lad of Rosemere, Rosemere Farms; 13—Postelmere 502d, Lewis B. Pierce; 14—Bertolier, Wayland Hopley Farms; 15—Lad of Blackbird 20th, Dorothy June Harden.

Senior Bull Calves (15 shown): 1—Black Bardolier of Den-Mor, Great Oaks Stock Farm; 2—Homeplace Eileenmere 246th 348-0, Penney and James; 3—Bandoliermere 83d, J. Garrett Tolan Farms; 4—Homeplace Envious 98th, Penney and James; 5—Everbest Prince 89th of SAF, Simon Angus Farms; 6—Prince 91st of SAF, Simon Angus Farms; 7—Prince 220th of Shady Lane, Shady Lane Farms; 8—Black Grenadier, Wayland Hopley Farms; 9—Black Bardolier D 72d, R. T. & Mel Davis; 10—Bandolier Elban, John M. Sheets; 11—Black Bardolier D 71st, R. T. & Mel Davis; 12—Eileenmere PJH 14th, P. J. Harms; 13—Eileenmere PJH 15th, P. J. Harms; 14—Entry, John M. Sheets; 15—Black Prince D. 41st, Wayne W. Harkness.

Junior Bull Calves (15 shown): 1—Homeplace Eileenmere 280th 387-1, Penney and James; 2—Entry, J. Garrett Tolan Farms; 3—El-Tae Bradolier, El-Tae Ranch; 4—Eric's Supreme, Charles & Catherine Ryan; 5—Everbest Prince 92d of SAF, Simon Angus Farm; 6—Eileenmere, J. Garrett Tolan Farms; 7—Great Oaks Rosemar 4th, Great Oaks Stock Farms; 8—Bandolier 232d of Wilton, Wilton Farms; 9—Black Peer of Red Oak 6th, Red Oak Farms; 10—Entry, Wayland Hopley Farms; 11—Pride 129th of Bandolier, Frank S. Neville; 12—Black Peer of Red Oak 5th, Red Oak Farms; 13—Eric of Awoi 13th, John M. Sheets; 14—Black Bardolier D79th, R. T. & Mel Davis; 15—Prince Elbanor WRS 3d, WRS Angus Farms.

Summer Junior Bulls (11 shown): 1—Quality Lad of Rosemere 2d, Rosemere Farms; 2—Everbest Prince 100th of SAF, Simon Angus Farm; 3—Black Bardolier D. 88, R. T. & Mel Davis; 4—Black Peer of Red Oak 12th, Red Oak Farms; 5—Burgermeister, Charles & Catherine Ryan; 6—Prince 145th of Shady Lane 2d, Shady Lane Farms; 7—Hideaway Wiltonier, Wilton Farms; 8—Entry, Wayland Hopley Farms; 9—Prince Lad 30th of Ida, Johnson Bros; 10—Antler of Awoi, John M. Sheets; 11—Katro of Awoi, John M. Sheets.

Senior Champion Bull—Quality Bardolier 3d, J. Garrett Tolan Farms.

Reserve Senior Champion Bull—Bandolier 170th of Wilton, Wilton Farms.

Junior Champion Bull—Black Knight 20th of Angus Valley, West Woodlawn Farms.

Reserve Junior Champion Bull—Black Bardolier of Den-Mor, Great Oaks Stock Farm.

Grand Champion Bull—Quality Bardolier 3d, J. Garrett Tolan Farms.

Reserve Grand Champion Bull—Black Knight 20th of Angus Valley, West Woodlawn Farms.

Five Bulls Any Age (8 shown): 1—J. Garrett Tolan Farms; 2—Penney and James; 3—Great Oaks Stock Farm; 4—Simon Angus Farm; 5—Otto G. Nobis; 6—Wayland Hopley Farms; 7—Charles & Catherine Ryan; 8—Fox and Sons.

Three Bulls Any Age (10 shown): 1—Penney and James; 2—Simon Angus Farm; 3—Fox & Sons; 4—Great Oaks Stock Farm; 5—Otto G. Nobis; 6—Wayland Hopley Farms; 7—Red Oaks Farm; 8—John M. Sheets; 9—Johnson Bros.; 10—Shady Lane Farms.

Two Bulls Any Age (15 shown): 1—J. Garrett Tolan Farms; 2—Penney and James; 3—Penney & James; 4—Otto G. Nobis; 5—El-Tae Ranch; 6—Simon Angus Farm; 7—Shady Lane Farms; 8—Great Oaks Stock Farm; 9—Fox & Sons; 10—Norm Smith; 11—Wayland Hopley Farms; 12—Red Oaks Farm; 13—John M. Sheets; 14—Lloyd C. Albers; 15—Johnson Bros.

COWS:

Two Year Old Heifers (8 shown): 1—Eileenmere's Erica W. H. F., Penney and James; 2—Miss Elba 6th of Essar, Simon Angus Farms; 3—Eric's Edella A., W. R. S. Angus Farms; 4—Besbe Georgiana 25th, Harold & Pearl Bohlender; 5—Elluna K. 5th, John M. Sheets; 6—Petri 84th of Shady Lane 2d, Shady Lane Farms; 7—Elbar's Barbara 3d, Fox & Sons; 8—Miss Burgess 14th of Wilton, Wayland Hopley Farms.

Senior Yearling Heifers (12 shown): 1—Eulimamere T., J. Garrett Tolan Farms; 2—Pride 30th of Great Oaks, Great Oaks Stock Farm; 3—Blackcap of J. R., Charles & Catherine Ryan; 4—Homeplace Burgess 30th, Penney and James; 5—McMahan's Ballindalloch, Hacienda de Los Reyes; 6—Elga Elbar of Shady Lane, Shady Lane Farms; 7—Entry, John M. Sheets; 8—Elbarea of T. V., Red Oaks Farm; 9—Joan 6th of Wilton, WRS Angus Farms; 10—Queen of Woodlawn 20th, Lewis B. Pierce; 11—Bandolier Ida GH, Wayland Hopley Farms; 12—Johannie 2d of B. H., L. A. English & Son.

Junior Yearling Heifers (28 shown): 1—Effie's Blackcap Missie, J. Garrett Tolan Farms; 2—Pride Parade 2d, J. Garrett Tolan Farms; 3—Homeplace Blackbird 90th, Penney and James; 4—Enchanta of Deep View 4th, Robert G. Schmidt; 5—Blaeberry of West Woodlawn, West Woodlawn Farms; 6—Barbara of El-Tae, El-Tae Ranch; 7—Blackbird Lass

GRASS GRASS GRASS

Author Unknown

Next in importance to the divine profusion of water, light and air—those three physical facts which render existence possible—may be reckoned the universal beneficence of grass.

"Lying in the sunshine among the buttercups and dandelions of May, scarcely higher in intelligence than those minute tenants of that mimic wilderness, our earliest recollections are of grass. And when the fever is ended and the foolish wrangle of the market and the forum is closed, grass heals over the scar which our descent into the bosom of the earth has made, and the carpet of the infant becomes the blanket of the dead.

"Grass is the forgiveness of Nature—her constant benediction. Fields trampled with battle, saturated with blood, torn with the roots of cannon, grow green again with grass, and carnage is forgotten.

"Streets abondoned by traffic become grass-grown, like rural lanes, and are obliterated. Forests decay, harvests perish, flowers vanish, but grass is immortal. Beleaguered by the sullen hosts of winter, it withdraws into the impregnable fortress of its subterranean vitality and emerges upon the solicitation of spring.

"Sown by the winds, by wandering birds; propagated by the subtle horticulture of the elements, which are its ministers and servants, it softens the rude outlines of the world. It invades the solitude of mountains and modifies the history, character and destiny of nations. Unobtrusive and patient, it has immortal vigor and aggression. Banished from the thoroughfare and fields, it bides its time to return, and when the vigilance is relaxed or the dynasty has perished, it silently resumes the throne from which it has been expelled but from which it never abdicates.

"It bears the blazonry of bloom to charm the senses with fragrance or splendor, but its homely hue is more enchanting than lily or rose. It yields no fruit in earth or air, yet should its harvest fail for a single year, famine would depopulate the world."

Look for Our Sale Date in Next Issue

GRASS GRASS GRASS

O-K Aberdeen-Angus

by the

Oklahoma - Kansas Association

50—Head—50

Selected Angus Cattle from the Top Herds of Northern Oklahoma and Southern Kansas offered to You at this Association's First Annual Sale at

Livestock Pavilion

Blackwell, Oklahoma
March 11th, 1952

Consignors:

CLIFFORD HONICK	Newkirk, Oklahoma
ERWIN SULLINS	Red Rock, Oklahoma
DICK SULLINS	Red Rock, Oklahoma
DELMAR D. JONES	Mulvane, Kansas
R. L. STIMPERT	Blackwell, Oklahoma
RALPH KUEHNY	Deer Creek, Oklahoma
ROBERT WALL	Blackwell, Oklahoma
HOMER JAMIESON	Deer Creek, Oklahoma
JOHN H. KANEY	Blackwell, Oklahoma
SHERD CARMICHAEL	Ponca City, Oklahoma
COFFEY & TERRY	Perry, Oklahoma
KENNETH KIRCHNER	Perry, Oklahoma
ED POLLMAN	Perry, Oklahoma
JOHN F. PFEIFFER	Orlando, Oklahoma
JAMES C. HUNTER	Waukomis, Oklahoma
E. R. ROBBINS	Pawnee, Oklahoma
CLAUDE NEET	Pawnee, Oklahoma
HOWARD MUCK	Pawnee, Oklahoma
PHIL HINTON	Newkirk, Oklahoma
WALTER PRIBOTH	Blackwell, Oklahoma
LOUIS KAHLE	Blackwell, Oklahoma
CARL SCHMIDT	Ponca City, Oklahoma
DALE W. LEE	Eureka, Kansas
HAROLD CHASE	Morrison, Oklahoma

Inquiries Addressed to:

MARSH B. WOODRUFF, Secretary, Box 230, BLACKWELL, OKLAHOMA

CLAUDE NEET, Auctioneer

E. H. (Red) ANDERSON, for the Aberdeen-Angus JOURNAL

FREE
FOR FREE "GET ACQUAINTED" COPY OF AMERICA'S TOP LIVESTOCK MAGAZINE, SEND NAME AND ADDRESS: THE CATTLEMAN
410 E. WEATHERFORD
FORT WORTH, TEXAS
NO SALESMAN WILL CALL—YOU ARE NOT OBLIGATED!

Gulfstream Farm

of the Glades Sod Company

Ft. Lauderdale, Florida

Invites You

To visit the farm on your trip South, and see what a job the "BLACKS" are doing in the "Sub-Tropics".

Jim Farquhar - Jim Ousley

Phone 2-2186

35th, Simon Angus Farm; 8—Blackbird 36th of Great Oaks, Great Oaks Stock Farm; 9—Missouri Barbara of G. V. 16th, Red Oaks Farm; 10—Homeplace Queen Mother 40th, Penney and James; 11—Portlethen Lucy 106th of S. A. F., Simon Angus Farm; 12—Miss Burgess 12th of Ida, Johnson Bros.; 13—Pride Reia E., Charles & Catherine Ryan; 14—Elga Pet of Shady Lane, Shady Lane Farms; 15—Miss Burgess of El-Tae, El-Tae Ranch.

Summer Yearling Heifers (26 shown): 1—Peg O of Shady Lane, Shady Lane Farms; 2—Homeplace Bal Blackbird 19th, Penney and James; 3—Barbaramere 45th, J. Garrett Tolan Farms; 4—Eileen C. 7th of Great Oaks, Great Oaks Stock Farm; 5—Barbaramere 36th, J. Garrett Tolan Farms; 6—Miss Burgess 24th of Wilton, Wilton Farms; 7—Effiemere 2d of West Woodlawn, West Woodlawn Farms; 8—Fox's River Marshall 4th, Fox & Sons; 9—Eline Reia E., Charles & Catherine Ryan; 10—Bertram's Lassie A 8th, WRS Angus Farms; 11—Blackbird E. P. of Shady Lane, Shady Lane Farms; 12—Miss Burgess 23d of Wilton, Wilton Farms; 13—Juana Erica D. 6th, R. T. & Mel Davis; 14—Beebe Fanny 10th, Harold and Pearl Bohlender; 15—Blueblood Lady 117th of Ida, Johnson Bros.

Senior Heifer Calves (21 shown): 1—White Gates Edwina, J. Garrett Tolan Farms; 2—White Gates Rosebud Pride, J. Garrett Tolan Farms; 3—Homeplace Kilderica 10th, Penney and James; 4—Karama 3d of West Woodlawn, West Woodlawn Farms; 5—Blackcap Bessie 30th of Wilton, Wilton Farms; 6—Homeplace Eisanerica 49th, Penney and James; 7—El-Tae Eisa, El-Tae Ranch; 8—Blackcap Bessie 85th, Simon Angus Farms; 9—Miss Prudence of Sunflower, Simon Angus Farm; 10—Blackbird 41st of Great Oaks, Great Oaks Stock Farms; 11—Empress Reia 4th, Charles & Catherine Ryan; 12—Elba of Awoi 14th, John M. Sheets; 13—Blackcap Empress 2d of G. O., Great Oaks Stock Farm; 14—Daisy P. of Shady Lane, Shady Lane Farms; 15—June's Pride 125th, Max Hoffmeister.

Junior Heifer Calves (18 shown): 1—Elbamere T., J. Garrett Tolan Farms; 2—Georgina 2d of Wilton, Wilton Farms; 3—Miss Georgina of R. O. F., Red Oak Farms; 4—Rally Blackcap 43d, R. T. & Mel Davis; 5—Blackcap Bessie D. 10th, R. T. & Mel Davis; 6—Blackcap of Wilton 30th, Wilton Farms; 7—Homeplace Burgess 24th, Penney and James; 8—Blackcap Bessie 172d of SAF, Simon Angus Farms; 9—Blackcap 30th of Great Oaks, Great Oaks Stock Farm; 10—El-Tae Lady Bradolier, El-Tae Ranch; 11—R. O. F. Miss Burgess 12th, Red Oak Farms; 12—Bonnie of Shady Lane, Shady Lane Farms; 13—Ballindalloch Blackbird H. B. 5th, John M. Sheets; 14—Pride Reia E. 2d, Charles & Catherine Ryan; 15—Gammer Delore G. H., Wayland Hopley Farms.

Summer Junior Heifer Calves (14 shown): 1—Gammer 177th of SAF, Simon Angus Farms; 2—Entry, Wilton Farms; 3—Blackcap Bessie 178th of SAF, Simon Angus Farms; 4—Eline Reia 2d, Charles & Catherine Ryan; 5—Blackcap Bessie of R. O. F. 4th, Red Oak Farms; 6—Entry, Wayland Hopley Farms; 7—Epponia of Rosemere 15th, Rosemere Farms; 8—Erica Beauty WRS, W. R. S. Angus Farms; 9—Elga E. P. 2d of Shady Lane, Shady Lane Farms; 10—Juana Erica D. 7th, R. T. & Mel Davis; 11—Elba of Awoi 15th, John M. Sheets; 12—Eileen of Rosemere 73d, Rosemere Farms; 13—Blue Blood Lady D. 2d, R. T. & Mel Davis; 14—Katinka of Awoi 17th, John M. Sheets.

Senior Champion Female—Eileenmere's Erica W. H. F., Penney and James.

Reserve Senior Champion Female—Eulimamere T., J. Garrett Tolan Farms.

Junior Champion Female—Effie's Blackcap Missie, J. Garrett Tolan Farms.

Reserve Junior Champion—White Gates Edwina, J. Garrett Tolan Farms.

Grand Champion Female—Eileenmere's Erica W. H. F., Penney and James.

Reserve Grand Champion Female—Effie's Blackcap Missie, J. Garrett Tolan Farms.

Get of Sire (11 shown): 1—J. Garrett Tolan Farms; 2—Penney and James; 3—Wilton Farms; 4—Simon Angus Farms; 5—Charles & Catherine Ryan; 6—Great Oaks Stock Farm; 7—Shady Lane Farms; 8—Fox & Sons; 9—Red Oak Farms; 10—Wayland Hopley Farms; 11—John M. Sheets.

Junior Get of Sire (9 shown): 1—Penney and James; 2—J. Garrett Tolan Farms; 3—Simon Angus Farms; 4—Charles & Catherine Ryan; 5—Wilton Farms; 6—Red Oak Farms; 7—Wayland Hopley Farms; 8—R. T. & Mel Davis; 9—John M. Sheets.

Pair of Females (17 shown): 1—J. Garrett Tolan Farms; 2—Penney and James; 3—J. Garrett Tolan Farms; 4—Wilton Farms; 5—Penney and James; 6—West Woodlawn Farms; 7—Great Oaks Stock Farms; 8—El-Tae Ranch; 9—Shady Lane Farms; 10—Simon Angus Farms; 11—Charles & Catherine Ryan.

Pair of Yearlings (11 shown): 1—J. Garrett Tolan Farms; 2—Penney and James; 3—Great Oaks Stock Farms; 4—Shady Lane Farms; 5—Wilton Farms; 6—Simon Angus Farm; 7—El-Tae Ranch; 8—Antelope Springs Ranch; 9—Fox & Sons; 10—Wayland Hopley Farms; 11—John M. Sheets.

Pair of Calves (16 shown): 1—Penney and James; 2—J. Garrett Tolan Farms; 3—Simon Angus Farms; 4—Penney and James; 5—El-Tae Ranch; 6—Great Oaks Stock Farm; 7—Charles & Catherine Ryan; 8—Simon Angus Farm; 9—Wilton Farms; 10—Rosemere Farms; 11—Red Oak Farms; 12—Red Oak Farms; 13—R. T. & Mel Davis; 14—Shady Lane Farms; 15—Wayland Hopley Farms; 16—John M. Sheets.

Produce of Dam (9 shown): 1—Wilton Farms; 2—Great Oaks Farms; 3—Fox & Sons; 4—Shady Lane Farms; 5—Charles & Catherine Ryan; 6—West Woodlawn Farms; 7—Simon Angus Farm; 8—Charles & Catherine Ryan; 9—John M. Sheets.

Hacienda de Los Reyes

IN THE HEART OF THE FERTILE SAN JOAQUIN

Registered **Aberdeen-Angus** Commercial

Phone 79-R-1 or 47-J-2

Mr. and Mrs. Wm. G. Volkmann, Jr., Selma, California

CRYSTAL PEAK RANCHES

ABERDEEN-ANGUS

REGISTERED·COMMERCIAL

FLORISSANT COLORADO

ECONOMIST LOOKS FOR LOWER GRAIN PRICES

An agricultural economist at the University of Illinois says he expects grain prices

...Seventh Annual...

Southeast Kansas Aberdeen-Angus Association

SALE

Wednesday, April 2d at the Fairgrounds Iola, Kansas

SHOW 9:00 a. m. — SALE 1:00 p. m.

70 Bulls . . . 112 Head . . 42 Females

Consigned By

37 of the Leading Breeders in Southeast Kansas

Hudelson Brothers Angus Ranch ..... Pomona
Jo-Ra Angus Farm, Ray and Josephine Bivins ..... Ottawa
Dalebanks Farms, Francis and Alice Perrier ..... Eureka
Angus Acres, Moore Brothers ..... Gardner
Pleasant Valley Angus Farms, R. J. Morgon and Sons ..... Greeley
Creek Valley Farm, Lee Gorges ..... Fall River
Smith Angus Ranch, Victor Smith and Sons ..... Farlington
Dodson Brothers, Dodson Mfg. Co. ..... Wichita
Earl and Tony Olson ..... Eureka
Elms Angus Farm, L. E. Crandal and Co. ..... Leroy
Blackpost Ranch, S. E. Fifield ..... Olathe
Double X Bar Ranch, Clarence C. Ericson and Sons ..... Savonburg
Milona Farm, M. R. Wren and Son ..... Williamsburg
Peckman Brothers ..... Paola
Winsted Stock Farm, Robert A. Finney ..... Humboldt
Rollicking Acres, Russel Simmons ..... Severy
Elmdale Stock Farm, Clifford C. Goodrich ..... Columbus
W. H. Rice ..... Ottawa
Carol L. Martin ..... Lawrence
Shady Lane Angus Farm, Lawrence Titus ..... Coffeyville
Rude Angus Farm, Leonard Rude ..... Parsons
Mr. and Mrs. T. M. Gerken ..... Paola
Black Ridge Angus Farm, Joe Jauernig ..... Burlington
W. H. Pierce ..... Westphalia
Harry W. King ..... Arcadia
C. C. Holmes ..... Mound City
Gary Krause ..... Waverly
Arrowhill Angus Farm, W. A. Jones ..... Parsons
Merle A. Moore ..... Severy
Vernon W. Parks ..... Pomona
Prothe and Sons ..... Paola
Arncliff Acres, James L. Pool and Son ..... Wellsville
Mings Angus Farms, August Mengarelli ..... Girard
Jayhawk Angus Farm, Fred Rotherberger ..... Eudora
Fred Bond and Sons ..... Overbrook
Sunrise Valley Farms, Ray F. Koontz ..... Ottawa
Barea Stock Farm, Mr. and Mrs. Kenneth Cunningham ..... Greeley

A lot of Sunbeam, Bandolier and Eileenmere bred cattle. As good a bunch of cattle as can be found anywhere at any price. Most bulls ready for heavy service.

Get a **CARLOAD** *Here*

For Catalogs and Information, write: CLARENCE C. ERICSON, Sale Manager, Savonburg, Kansas

Southeast Kansas Aberdeen-Angus Breeders' Ass'n

RAY SIMS, Auctioneer

RED ANDERSON, for the Aberdeen-Angus JOURNAL

to work down rather than up during the course of 1952.

Speaking at the University's Farm and Home Week today, economist L. J. Norton said the final outcome on '52 grain prices "will turn on the size of the grain crops this year." Here are some of the forces which he explained would probably have a depressing effect on grain prices.

First of all, farmers will start harvesting the '52 winter wheat crop in about four months. It's only a little over five months to the beginning of oat harvest.

"These new crops," Norton points out, "will cast their shadows ahead onto the market."

Canadian farmers still have a part of their 1951 wheat crop to harvest, and this job will start as soon as the snow goes off the Canadian fields. At about this same time, the Great Lakes will open to navigation and Canadian wheat will compete more freely in the world market.

This Canadian competition is coupled with the fact that the United States has sold a large part of the quota of wheat under the International Wheat Agreement. This is "bargain" wheat. On each bushel this government pays a subsidy of about 60 to 65 cents a bushel, which reduces the price to the foreign buyer.

Norton says that while it is true that two other wheat exporters, Australia and Argentina, are short of wheat and that non-European countries are taking more wheat than they formerly did, these conditions are well known and "have long been discounted into the price."

The corn supply picture stacks up something like this:

The 1951 crop appears to have been well below the likely use of corn during the 1951-52 crop year. And much of the crop was of low quality because of the early frosts in parts of the Corn Belt. For these reasons, many people think the market for good corn will work higher during the season.

Balancing this outlook, however, is the fact that the corn supply situation has been well known for some time and probably has been fully discounted in the market price picture. There also will be some reduction in livestock and poultry feeding this year. And it is likely that the government will be under pressure to move more of its CCC-held corn into active supply channels.

With both sides of the picture in mind, Norton says that he believes we have seen about the peak of the corn market and that prices are more likely to ease off than to go higher.

—o—

TV INFLUENCES MEAT EDUCATION

Television is fast demonstrating its value as a tremendous influence in the field of meat education, according to a statement just issued by the National Live Stock and Meat Board.

A striking example of this fact was provided through an eight-minute program presented on a TV national network by two staff members of the Board during the week of the International Live Stock Exposition.

This program was devoted to a lecture-demonstration on meat selection, cooking, and carving. During the demonstration the Board's new meat recipe book was offered. As a result, more than 58,000 requests for this book have been received to date, coming from many states.

Television offers unique opportunities for the presentation of meat information through demonstrations, the Board points out. Through this medium various meat cuts can be shown, and meat dishes prepared from such cuts can be visualized. And every step of a demonstration is easily followed.

Numerous requests are received for the Meat Board staff to appear on televised program. The cooking schools have also been televised in a number of cities. In addition, the Board's two sound motion pictures have been shown 177 times on sixty-five television stations, thus making possible a wide dissemination of facts covering the selection, care, cooking, carving, and nutritive value of meat.

"Good Breeding Pays"

First Production Sale to be Held

Thursday, May 1st, 1952

8 Sons of Prince Sunbeam 118th
50 Registered Females
50 Commercial Heifers

108 Head

108 Head

Prince G. A. C. 1081955

We are featuring the GET and SERVICE of PRINCE SUNBEAM 118th, PRINCE 29th G. A. C., a Golden Cross bull, son of the great 29th and PRINCE G. A. C., the Kansas State Champion. Our uniform offering of well bred females, not highly fitted, will include many Golden Cross daughters of PRINCE SUNBEAM 118th.

Stop by and see this select offering. You are welcome always. Plan to be with us Sale Day. The sale is to be held at the Ranch, 11 miles south and 1 mile east of Smith Center, Kansas on Highways 9 and 281.

G. W. and Ada C. Caldwell, Harlan, Kansas

Annual Production Sale at

Pfeiffer's Angus Farm

Orlando, Oklahoma, Friday, April 11, '52

50 lots

10 Bulls — 40 Females

Females

20 Bred Cows which are bred to our herd bulls

20 Open Heifers

5 Lucys and other Popular Families

• • •

Bulls

5 by Prince Quality of O. A. M. C.

1 by Prince Quality 7th of P. S. F.

3 by Prince Eric of Angus Valley

1 by Prince Quality 27th of P. S. F.

Herd Sires:

Prince Quality of O. A. M. C. 773454

Prince Eric of Angus Valley 988865

Write for Catalog

PFEIFFER'S ANGUS FARM

Orlando J. F. PFEIFFER and SON Owners **Oklahoma**

ROY JOHNSTON, Auctioneer

E. H. (Red) ANDERSON, for the Aberdeen-Angus JOURNAL

DANISH COURTYARD—Typical scene of the interior of a Danish Courtyard, the buildings are constructed around a square with the open central courtyard fully protected from all sides. Notice also the thatched roofs prevalent in this area. Photo by Jim L. Neighbours taken in the summer of 1951 when he was attending school in Denmark.

Agriculture—

(Continued from page 84)

products of his labor with the soil for the rest of his life in sorrow. He must eat the herbs of the field. Thorns and thistles should come for him to combat in the cultivation of the soil. He must earn his bread by the sweat of his brow for the remainder of his sojourn upon the earth.

It is interesting to note that one of the first two sons (Cain) born to Adam and Eve was also a farmer. However, the youngest son (Abel) became a shepherd. Already at this early stage of the world's history there came a division of labor, and a diversification of occupations. Nevertheless, the products of the earth were to be utilized for the support of all people. The Bible states that even the kings shall be nourished from agricultural products, because silver and other materials cannot satisfy man's hunger regardless of how great his love may be for them. Those who farm the land shall have enough bread, but those who pursue vain things shall want.

As we continue through the Old Testament, we find many examples of persons who engaged in agriculture. Some men evidently cultivated their own small holdings, because we read where Noah farmed, and planted a vineyard for himself. Again we read where Isaac sowed a crop in the country known as Gerar, and reaped a harvest of a hundredfold, because he pleased God and God's blessing was upon him. On the other hand, some men must have had large estates with a great many servants to do the work. The story is told, in regard to Job and his numerous troubles, of the messenger coming to Job, while Job was ill, to tell him that the Sabeans came, while the oxen were plowing, and killed the servants and took the oxen.

God has often used farmers for the accomplishment of great works. Noah was used during the flood era. In addition to his farming he worked for many months on the project of the ark, which was to be the salvation of civilization at that time. Today, if our race is to be salvaged from destruction, those in the field of agriculture, and all other vocations, must be ready to obey the will of our Heavenly Father, as did Elisha, of old, when Elijah came to the field where he was plowing, with a yoke of twelve oxen, and cast his mantle upon him. Elisha did not hesitate for a moment to submit himself to the love of God, and to do His good works after Him. Today, as throughout the history of man, agriculture is the backbone of the world economy.

The scriptures exhort us to acknowledge God in our success in agriculture, and for that matter, in success of any kind. They point out the fact that it is God who sends the rain, and it is God who causes the grain to ripen. Only God can give us corn, wine, and oil. He alone can increase our wealth of silver and gold. All the good things of life come to us from our Father in Heaven who is eternal Love, Goodness, Mercy, and Justice. His TRUTH abides forever. He is Alpha and Omega, the beginning and the end.

Some of the Biblical requirements of a good farmer are wisdom, diligence, toil, and patience. God gives wisdom in regard to the planting and harvesting of wheat, barley, rye and all other crops. He exhorts one to be diligent to know the state of his flocks, and to attend his herds well. As a reward for the hard labor invested in farming, the farmer is entitled to be the first consumer of the products. One must be patient and wait for the precious fruit of the earth, and he must have much patience in waiting for the early and latter rain. God provides all things in the proper season. He cannot be hurried. We, His children, must do our part to the very best of our ability, and then wait—with assurance that God will not fail us!

(Scripture references: Gen. 2:15, 3:23, 17-19, 4:2, 9:20, 27:12; Lev. 25:3; 1 Kings 19:19; Job 1:14; Prov. 12:11, 27:23, 27; Ecc. 5:9, 11:6; Isa. 28:26; Jer. 5:24; Hos. 2:8; 2 Tim. 2:6; James 5:7.)

JAMES L. NEIGHBOURS

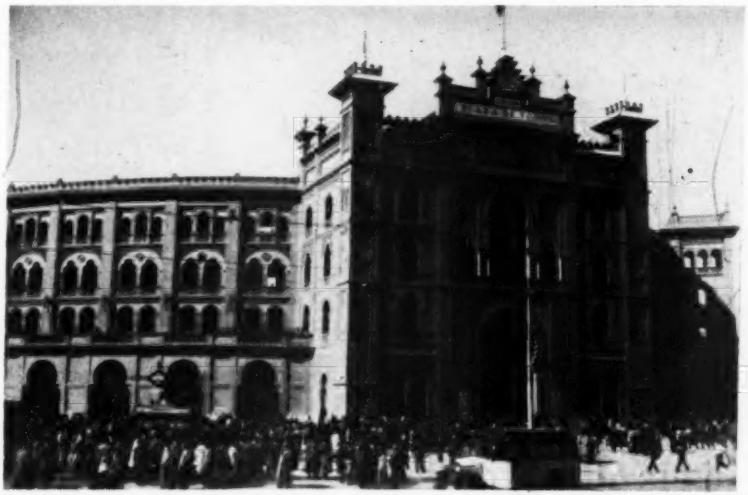

MADRID'S PLAZA de TOROS—Exactly what you think it might be—the Colosseum famous in Madrid as the scene of the bull fights. This photo from the Jim L. Neighbours' collection and taken when he was serving as Chaplain with the Armed Forces abroad.

NEBRASKA

Comes Forward With
Two Great Events *at* Columbus
March 25th and 26th

Futurity Show

March 25th, 1952

Futurity Show—1:00 P. M.

74 Calves
entered by
27 Breeders

★

This is Nebraska's First Aberdeen-Angus Futurity Show

Open Class Show and Sale

March 26th, 1952

Show of Sale Cattle—9:00 A. M.
Sale of Cattle—1:00 P. M.

40 Bulls - 20 Females
from
28 Consignors

★

Herd Bulls and well-bred Range Bulls, Cows, Bred and Open Heifers

Judge of Shows: LESTER LJUNGDAHL, Laramie, Wyoming

State Judging Contest the morning of March 25th
Annual Banquet and Business Meeting, 6:30 p. m., March 26th

Sale Headquarters: HOTEL EVANS, Columbus

Plan to Attend Both Shows and the Sale

For Catalog, Please Write: PERCY H. UPTON, Sales Manager, Madison, Nebraska

Nebraska Aberdeen-Angus Breeders' Association

RAY SIMS, Auctioneer

MAURICE BONEY, for the Aberdeen-Angus JOURNAL

Applewood Angus

Featuring the GET of
APPLEWOOD BANDOLIER 135th
A son of BANDOLIER of ANOKA 3d
(Full Brother to Int. Grand Champion)
and
ELBA'S BARDOLIER
By BLACKCAP BARDOLIER
By BLACK BARDOLIER

Good set of Calves coming on, the kind every breeder likes; sired by both Herd Bulls. Have BULLS up to service age.

Blood that does good for other breeders.

•

Edward Polka

RIVERTON, (2 mi. W 6½ N) NEBRASKA
HERMAN CUSTER, Manager

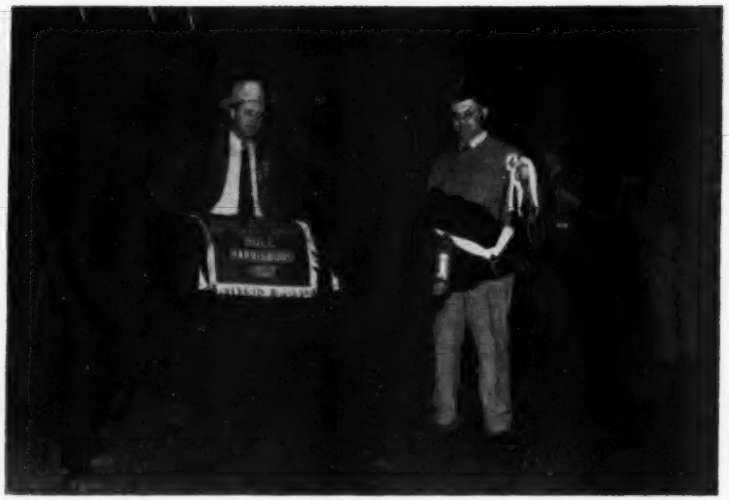

ENVIOUS BANDOLIER of K. F. with owner Harold Clum at the halter. Judge of the show, Lee Leachman, standing behind this grand champion bull at the 36th Annual Pennsylvania farm show.—Photo by J. Caadwick.

Bulletin

(Cont. from page 79)

ported that in addition to public auctions, the association had sold cattle into several states by private treaty and that reports were favorable for the project.

It was announced that the association made eight special awards during 1951 to 4-H members exhibiting Angus heifers in Livingston, McLean, Champaign, and Ford counties. The organization set its spring sale date for April 23. The sale will be held at the D. K. Roth Farm of Gibson City, Illinois. The fall sale will be held September 18.—R. E. D.

•

BLACKS TAKE MAJOR AWARDS AT PENNSYLVANIA FARM SHOW

The grand champion steer over all breeds of the recent Pennsylvania Farm Show held in Harrisburg, Pennsylvania, was a typy, high quality Aberdeen-Angus shown by Ray Buss, Nazareth, Pennsylvania, and bred by Steedman and Wilcox, Bergen, New York. The 1,060-pound steer was also declared grand champion of the 4-H division and grand champion of the open show.

Buss was the first 4-H member in the history of the 36-year-old show to win top steer honors twice. Ray showed an Angus entry to top honors in 1948.

The Blacks were further honored with the reserve grand champion steer award. The reserve champion was shown by Roy Snyder, York, Pennsylvania, and bred by Whitehall Farm, Gambrills, Maryland. The steer was also named reserve grand champion 4-H Club steer and reserve grand champion of the open competition.

The grand champion trio of steers were three Angus from Northampton County. Reserve in this class were Blacks from Lancaster County.

Grand champion Angus bull honors went to Envious Bandolier K. F., shown by Soleil and Kimberton, Pottstown, Pennsylvania.

The Calves are Coming

they stamp

Lar-Eileenmere 1182490

as a great breeding bull.

Why not plan to stop at the farm and see our select herd. Many visitors have expressed their desire to own a son or daughter of Lar-Eileenmere. To see him is to like him.

Kitty Clover Farms

122 West Dodge Omaha, Nebraska

W. B. Hissom "Wildot Angus Farms"

Consignment to

Southwestern Angus Breeders' Association

Show and Sale

February 27th, 1952 at Sayre, Oklahoma

A Son of QUALITY PRINCE of SUNBEAM 567031
A Great Grandson of QUALITY PRINCE of SUNBEAM
—also—
THREE VERY FINE FEMALES

Sand Springs 2 Miles Southwest on U. S. Hi-Way 64 **Oklahoma**

Maple Dell Farms

Introducing Our New Herd Sire...

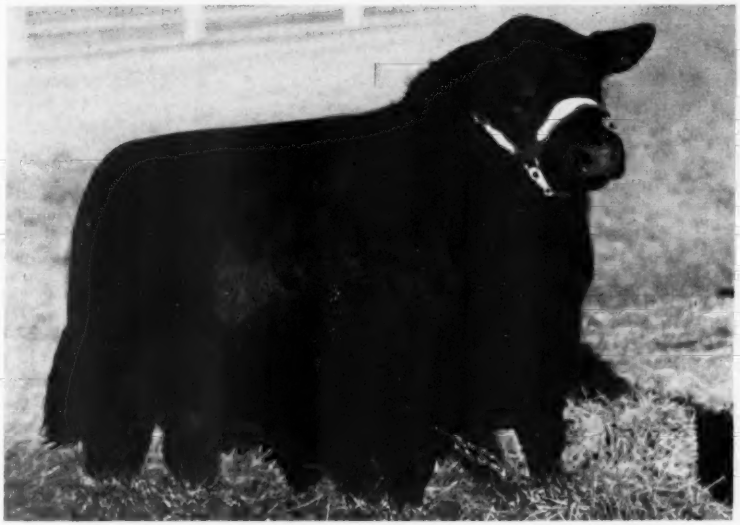

Black Knight 30th of A. V. 1326166

Sire: BLACK PEER 28th of ANGUS VALLEY 1000530	Prince Sunbeam 105th 784382	★Prince Sunbeam 29th 629408	★★Black Prince of Sunbeam 504521
			Erica Marie of Sunbeam 543531
		Queen Peeress S. B. 525281	★★★Black Peer of St. Albans 456385
			Queen of Sunbeam 353414
	Escora Eston 595883	Eston of Quality 483388	Quality Marshall 3d 389378
			Erica Enid 7th 440209
		Erica Escora 458136	Escort Marshall 3d 421864
			Erica Entella 8th 378684
Dam: BLACKBIRD EMPRESS 50th 947764	★★★Eileenmere 85th 470007	★Eileenmere 32d 428072	★★Eileenmere 15th 398457
			Blackbird Girl 7th 363545
		★Enchantrene 364519	Shady Brook Elwood 246334
			Elmland Erica A. 7th 242131
	Black Empress 3d of Wilton 817128	Wiltonian 2d 674368	Wiltonian 588771
			Wyanet Blackcap 477089
		Blackeyes 3d of Bordulac 562189	Blackbird Bandolier of Page 2d 481190
			Blackeyes of Bordulac 489053

Nominated for the 1952 Futurity **—Note 13 Stars in Pedigree**

Black Knight 30th of A. V. 1326166, our new herd sire, was purchased from Angus Valley Farms, with the idea of herd improvement through continued use of better bulls. He will have enough size but yet we regard him as a typy Bull. You will want to see him upon visiting our farm.

Crab Orchard, Nebraska

L. E. LAFLIN **R. D. LAFLIN**

GRAND CHAMPION TRIO—Left to right: Franklin Reichard, Nazareth, 4-H Club Leader and former 4-H Club member, showing Ray Buss's steer, since Buss was being interviewed on a radio program (Buss and steer shown on page 78) Linford Merse and George Merse, both of Bethlehem, Pennsylvania.

The reserve grand champion Angus award went to Mr. B. B. Heckmere, shown by Heckmere's Highlands, Valencia, Pennsylvania.

Eventuation's Nittany Blackbird 14th, shown by Nittany Farm, State College, Pennsylvania, was awarded grand champion Angus female honors. Reserve champion honors went to Millarden Esthonia 3d, shown by Millarden Farm, Annville, Pa.

A special feature of the show this year was the showmanship contest. Buss, with his perfectly trained grand champion steer, captured top showman honors. Melvin Good, Lititz, Pennsylvania, was the winner of the Pennsylvania Aberdeen-Angus Association trophy for showmanship.

The grand champion steer of the show was sold to Romano and Steigerwalt, New York, New York, for $1.69 per pound.—J. V. C.

■

MAJOR ANGUS AWARDS AT ARIZONA NATIONAL SHOW WON BY J. GARRETT TOLAN FARMS

Grand champion Angus bull honors of the Arizona National Live Stock Show held January 2-5 in Phoenix, Arizona, were awarded to Quality Bardolier 3d, exhibited by the J. Garrett Tolan Farms of Pleasant Plains, Illinois.

Tolan Farms showed the reserve champion, Eileenmere 1550th. Grand champion female honors went to Effie's Blackcap Missie, also exhibited by the J. Garrett Tolan Farms. Further honors were awarded to the Tolan Farms when White Gates Edwina won the reserve female championship.

Troy Lee Capps, Scottsdale, Arizona, exhibited the champion Angus female in the junior division of the show. The reserve

Louisiana Aberdeen-Angus Breeders' Sale

Blackman's Commission Barn

March 10th *at 1:30 p. m.* **Alexandria, Louisiana**

55 Bulls *Registered* **34 Females**

Consignors

MORGAN PLANTATION ..... Jennings
OWEN BRANNON, (Route 4) ..... Baker
ANIMAL INDUSTRY DEPT., (Lousiana State University) ..... Baton Rouge
JIMMIE M. MILLER, (Route 3) ..... Churchpoint
CHRIS KELLER, (Inglewood Plantation) ..... Alexandria
W. P. MARTIN, (Bil-Mar Plantation) ..... Delhi
W. B. JACOBS, (First National Bank) ..... Shreveport
GRANT D. HAYES, (Whitehouse Farms) ..... Iota
LLOYD COBB, (Marydale Farms) ..... St. Francisville
ROY BUCKLIN, (Route 1, Box 187) ..... Elton
SOUTHEAST LOUISIANA COLLEGE ..... Hammond
RIVERS Y. NESOM ..... Hammond

NOTES—All registered cattle. All produced in Louisiana or acclimated. 90% of bulls of breeding age. Exceptional quality in individuality and breeding throughout.

Sale Committee:
RIVERS Y. NESOM, Hammond — H. B. FAIRCHILD, St. Francisville
S. E. McCRAINE, Baton Rouge

LLOYD COBB, President, St. Francisville

S. E. McCRAINE, Sales Manager, Baton Rouge

Louisiana Aberdeen-Angus Breeders' Association

"Angus Opportunity Land"

W. M. SMITH, JR., President
Birdeye

T. W. SLOAN, Vice-Pres.
Morrilton

T. R. JONES, Vice-Pres.
Tuckerman

DIRECTORS

R. E. SALLEE
Pocahontas

VERNON SCOTT
Tillar

LUCIAN SLOAN, JR.
Imboden

M. C. JENKINS
Hughes

KEITH SHOFFNER
Fayetteville

B. T. FOOKS
Camden

HARLAN McALISTER
Everton

Arkansas Aberdeen-Angus Breeders Association

LOUIS B. JONES, Secretary-Treasurer, Madison, Arkansas

Arkansas Angus Breeders Are Proud To Announce

Their First Group of "Sifted" Cattle for a Fitted Sale Offering

12 Bulls · 58 Females

Arkansas Live Stock Show Grounds at 1:00 p. m.

March 13th, Little Rock, Ark.

Consignors

HERBERT THOMAS	Fayetteville, Arkansas
WILSON BROTHERS	Stuttgart, Arkansas
T. W. SLOAN	Morrilton, Arkansas
BERRY BROOKS	Memphis, Tennessee
C. F. McPHERSON	Searcy, Arkansas
W. P. MORAN	Magnolia, Arkansas
H. C. YELTON	Hot Springs, Arkansas
B. T. FOOKS	Camden, Arkansas
BLISS YANCY	Marianna, Arkansas
DAN FELTON	Marianna, Arkansas
AL PRESTRIDGE	Marianna, Arkansas
HOWARD CRANOR	Forrest City, Arkansas
ROCKWOOD ANGUS FARM	Pocahontas, Ark.
M. H. GEISECK	Parkin, Arkansas
W. M. SMITH & SONS	Birdeye, Arkansas
HARRY ROGERS	Hughes, Arkansas
TOM JONES	Tuckerman, Arkansas
WALTER WATKINS	Springdale, Arkansas
R. D. WILMANS & SONS	Newport, Arkansas

For Catalog, Write:
LOUIS JONES, MADISON, ARKANSAS

E. H. (Red) ANDERSON for the Aberdeen-Angus JOURNAL

Arkansas Aberdeen-Angus Breeders' Association

Will Team With Strong Battery

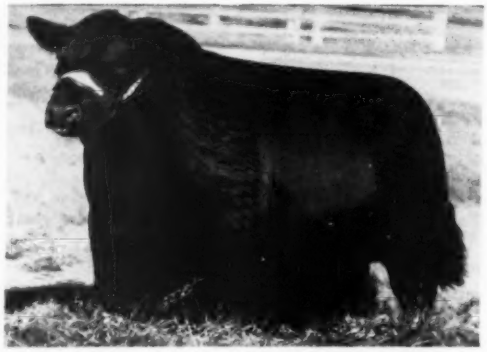

Black Knight 17th of Angus Valley 1217259

Sire: Black Peer 28th of Angus Valley 1000530	Prince Sunbeam 105th 784382	★Prince Sunbeam 29th 629408	★★Black Prince of Sunbeam
		Queen Peeress S. B. 525281	Erica Marie of Sunbeam
	Escora Eston 595883	Eston of Quality 483388	★★★Black Peer of St. Albans
		Erica Escora 458136	Queen of Sunbeam 353414
Dam: Barbaramere T. 11th 947768	★★★Eileenmere 500th 699155	★★★Eileenmere 85th 470007	Quality Marshall 3d 389378
		★Edwina 7th G. M. 534304	Erica Enid 7th 440209
	Barbaramere 9th 722413	★★★Eileenmere 85th 470007	Escort Marshall 3d 421864
		Barbara 2d of Strathmore 461350	Erica Entella 8th 378684
			★Eileenmere 32d 428072
			★Enchantrene 364519
			Maid's Belmore 489378
			Edwina 5th G. M. 504963
			★Eileenmere 32d 428072
			★Enchantrene 364519
			★★Eileenmere 15th 398457
			Barbara of Rosemere 41st

A bull of quality with great depth and thickness of body, ample scale and standing on very heavy bone. He teams with:

★ Palomar Prince
By Prince Sunbeam 46th

★ Black Peer 128th of Angus Valley
Full brother to Black Peer 28th of Angus Valley

★ Prince Peer 11th of Angus Valley
Grandson of Prince Sunbeam 105th

★ Prince Sunbeam 690th
Grandson of Prince Sunbeam 29th

★ Prince Eileenmere G. H.
International 1st prize winner by Eileenmere 487th

35 Heifers Carrying Their Valuable Services

will be featured in our

June 3d Sale

Plan Now to Attend the Great Mid-West Sale Circuit

May 30th ..... West Woodlawn Farms
May 31st ..... Wilton Farms
June 2d ..... El-Jon Farms
JUNE 3d ..... WAYLAND HOPLEY FARMS

WAYLAND HOPLEY FARMS

ATLANTIC **IOWA**

champion female was shown by Tom Stallings, Phoenix. John Ryan of Anderson exhibited the champion Angus steer.

The Arizona live stock show, the fourth in its series, featured 13 Angus exhibitors from Arizona, New Mexico, California, Illinois, and Iowa. There were 84 head of registered Angus and 22 head of commercial Blacks in the open show.—W. H. S.

■

IDAHO ANGUS ASSOCIATION ELECTS OFFICERS AND DIRECTORS

The Idaho Aberdeen-Angus Association has elected the following members to office for 1952:

Lloyd Bannon, Fairfield, Idaho, was elected to the office of presidency; Art Butler, Bliss, Idaho, vice-president; and Arnold Weed, Gooding, Idaho, secretary-treasurer.

New members on the board of directors are Gene Gulick, Buhl, Idaho; Leo Marsters, Meridian, Idaho; Ed Parsons, Payette, Idaho; Hugh Bieroth, Mountain City, Nevada, and Frank Reagon, Caldwell, Idaho. —Walter H. Smith.

■

MARYLAND ABERDEEN-ANGUS ASSOCIATION HOLDS ANNUAL MEETING IN BALTIMORE

A record crowd turned out recently to attend the annual meeting of the Maryland Aberdeen-Angus Association held in Baltimore, Maryland.

The guest speaker of the meeting was Henry T. McKnight, Cornwell Farm, Vienna, Virginia, who spoke on "Grass, Cattle, and Public Relations". Dr. Bruchner of the Maryland livestock Sanitary Service told the breeders of the progress of Brucellosis eradication and Lyle Springer, executive assistant of the American Angus Association, reported on the American and Maryland associations.

William F. Schluderberg, Baltimore, gave a report on the Eastern National Show and William McGregor, Worton, spoke on the work of the sale committee of the association.

New directors elected at the meeting were William C. Hanson, Gaithersburg, Maryland, Joseph Vial, College Park, Maryland, and R. H. Slingluff, Mitchellville. Officers for 1952 will be elected at the first regular meeting of the board of directors.—James V. Coyner.

■

NEW MEXICO ABERDEEN-ANGUS ASSOCIATION ANNOUNCES NEW OFFICERS AND DIRECTORS

The New Mexico Aberdeen-Angus Association has announced its new officers and directors for the 1952 season.

Serving as the association's president is Wayne Burford, Texico, New Mexico. Millard Walton, Raton, New Mexico, is vice-

Davis County Aberdeen-Angus Breeders

First Production Sale "Date" of the Year

Bloomfield, Iowa - March 12, 1952

Sale to be held at the Heated Reno Sale Pavilion, located North edge of Bloomfield

110 Lots

74 Females
40 Bulls

THE OFFERING consists of 21 cows—with four heifer calves, 19 bred heifers, 30 open heifers, 20 yearling bulls, 19 two year old bulls, and 1 proven herd sire. The FAMILIES include: Georgina, Miss Burgess, Glencarnock and Finlarig Elba, Missouri and McHenry Barbara, Janet, Pride, Erica, Blackcap, Blackbird and others.

We firmly believe these cattle backed by popular blood lines will prove profitable for their new owners. Please order your catalog today and study carefully the tabulations.

This sale of Quality Cattle
With you buyers here—
Will make March 12th
The "DATE" of the Year.

Consignors Are:

FAIRGROVE FARM	Milton, Iowa
A. W. ARCHER and SON	Bloomfield, Iowa
HAROLD E. AUGSPURGER and SONS	Bloomfield, Iowa
V. L. BAUGHMAN	Bloomfield, Iowa
HAROLD C. BAUGHMAN and SONS	Bloomfield, Iowa
JOHN H. BICK	Salem, Iowa
C. WALTER BLASI and SONS	Pulaski, Iowa
D. CARGILE BOLLMAN and SONS	Pulaski, Iowa
BULLHURST FARM	Memphis, Missouri
CALHOUN and SCHMIDT	Stockport, Iowa
CLAUDE FULLER	Milton, Iowa
KEITH GRANT	Pulaski, Iowa
DEWEY HARPER and SON	Bloomfield, Iowa
HUGGINS and VAN AUKEN	Cantril, Iowa
WM. S. MORTON and SON	Bloomfield, Iowa
C. L. OVERSTREET and SONS	Cantril, Iowa
PARKER BROTHERS	Bloomfield, Iowa
S. C. RODGERS	Milton, Iowa
EARL RUDD	Drakesville, Iowa
DWIGHT SHORT	Cantril, Iowa

Sale starts promptly at 12:30 p. m.
Sale Headquarters: BLOOMFIELD HOTEL, Bloomfield, Iowa
Lunch at Noon

For Catalog, write: S. C. RODGERS, Secretary, MILTON, IOWA

Davis County Aberdeen-Angus Association

Auctioneer: COL. ROY JOHNSTON

MAURICE BONEY, for the Aberdeen-Angus JOURNAL

president, and Bill James, Taos, New Mexico, secretary-treasurer.

The officers will serve on the board of directors for three years. Members who are to serve for two years are Ted Waldhauser, Clovis, New Mexico; George F. Curtis, Melrose, New Mexico; and C. A. Rapp, Estelline, New Mexico. Lawrence Lehman, Colorado Springs, Colorado, was elected for a one year term on the board.

Sale manager for the association is Wayne Burford, Texico.—M. E. M.

■

ANGUS BREEDERS AND HERDSMEN ATTEND BEEF CATTLE SHORT COURSE

Approximately 100 Aberdeen-Angus breeders and herdsmen attended the recent short course on beef cattle held at East Texas State Teachers College, Commerce, Texas. The course was sponsored by the Northeast Texas Aberdeen-Angus Association in cooperation with the college and Texas Association.

The program featured a variety of topics, including "Herd Sire and Type," discussed by John Riggs, Texas A. & M. College; "Market Classes and Grades of Slaughter Cattle," Leonard Afhdall, Swift and Company, Dallas; and "Naming, Registering, and Tattooing," Tommy Stuart, secretary of the Texas Angus Association.

Fred Ferreira, a foreign student from Paraguay, gave a talk on the care and management of beef cattle in Paraguay.

Others participating in the program were Frank Isom of Paris, Texas, who demonstrated hoof, head, and tail trimming; and R. A. Rix, head of the East Texas Teachers College Agriculture department, who spoke on pasture improvement.

The program dealt with problems and conditions in Texas.—Milton E. Miller.

■

MADISON COUNTY ASS'N ELECTS NEW OFFICERS

At a recent meeting of the Madison County Angus Association, Jay Steel, Macksburg, Iowa, was elected president for 1952.

H. V. Huntoon, Winterset, Iowa, was elected to the office of vice-president; Lloyd Bond, Earlham, Iowa, secretary; and R. O. Mills, Winterset, treasurer — Robert E. Duprey.

■

MACK MAPLES ELECTED PRESIDENT OF ALABAMA'S CATTLEMEN'S ASS'N

Mack Maples, Elkmont, Alabama, was elected president of the Cattlemen's Association of Alabama at the group's recent state convention held in Mobile, Alabama. The meeting was attended by more than 750 members.

Maples, who has been an Aberdeen-Angus breeder for more than 15 years, is vice-president of the Alabama Angus Association. He is also affiliated with the Farm Bureau Federation and has taken an active part in the advancement of agriculture in Alabama.—Vern H. Kerchberger.

■

SHORT COURSE ON BEEF CATTLE HELD AT CORNELL UNIVERSITY

A new idea in short courses was successfully used at Cornell University, Ithaca, New York, recently when a large group from New York, Pennsylvania, Connecticut, and Canada met to discuss beef cattle.

The first three days of the session were devoted to beef cattle management and the last two days featured a herdsmen's school for practical work with cattle. The Northeastern Aberdeen-Angus Association was one of the sponsors of the five-day event.

Members of the college faculty and outstanding breeders of New York were the speakers for the short course. The subjects dealt with farm grains, pastures, hay and silage, marketing beef cattle, disease controls, selection of breeding stock, and many other topics of special interest to those in attendance.

Practical demonstrations were conducted on dusting and spraying, castrating, tattooing, clipping, foot trimming, halter mak-

A Good Start is Most of the Game

Bandolier of Anoka 34th

Raising Cattle is Serious Business—and you want a good start with QUALITY, MODERN TYPE and POPULAR BLOODLINES. Beef profits begin with your Bull . . . Our Type and Breeding Blends for Quality with

Bandolier of Anoka 34th

carrying the direct blood of the Famous BANDOLIER BREEDING

BREEDING STOCK FOR SALE

Faith Comes From Experience . . . .

From our many years of experience in breeding cattle comes the faith of the many breeders who have bought our cattle from the four corners of this country. We not only specialize in great bulls, but we have a cow herd of harmonious breeding.

Paradise Stock Farm

ERNEST BRENIMAN & SON — Phone 3F2 — BROOKLYN, IOWA

Beefland's 1952

OFFERING

March 20th, New Liberty, Iowa

30 Bulls . . . . 130 Head . . 100 Females

Featuring Quality and Numbers

Families:

Barbara	Eulima
Blackcap	Queen Mother
Blackbird	Nosegay
Miss Burgess	Erica
Elba	K. Pride

Descendants of . . .

Eileenmere 500th	Revolution 7th
Eileenmere 85th	Revolution of Page 11th
Eileenmere 15th	Black Bardolier 2d
Prince Quality of Sunbeam	Envious Eileenmere 2d
Bar Prince of Sunbeam	Ravenswood Eric 20th
Bandolier of Anoka 3d	Bell Boy A.

Don't Miss the March Circuit

For Catalogs, write, W. D. WILLER, Sale Manager, TIPTON, IOWA

Eastern Iowa Aberdeen-Angus Breeders' Association

RAY SIMS, Auctioneer

MAURICE BONEY for the Aberdeen-Angus JOURNAL

ing, and dressing for show purposes.

Among those who participated in the discussions were Professors John I. Miller, Myron Lacy, and George Wellington, members of the animal husbandry faculty at Cornell, and Kenneth Tillapaugh, beef cattle superintendent at the University.—J. V. C.

■

NORTH DAKOTA WINTER FUTURITY

M. L. Buchanan, Head of Animal Husbandry North Dakota College of Agriculture and Director of the 1952 Futurity, announces that over 160 head of Angus cattle will be on hand for the big Winter Show. Held annually at Valley City, North Dakota, this, the 11th of the Futurity series, will run from March 3d through March 8th.

Judging of the Senior Futurity animals will begin Wednesday morning, March 5th, with Bob Williams, Manager of Great Oaks Stock Farms, Rochester, Michigan, officiating as judge for the record Angus entries. Twenty-eight breeders from the North Central Area have entered animals in the Senior Futurity with 16 Junior Members entering their animals in the breeding classes of the Junior Futurity.

This is one of the last of the large shows which continues to name grand champion awards over all breeds. The blacks garnered the champion bull over all breeds last year on an entry of Don Cameron's, Westhope, North Dakota. About 400 head of animals of the three major beef breeds will take part in the shows. The Angus entry of 160 promises to present a great show that will prove interesting to those on the ringside. In addition to the show, the Angus breeders have selected a choice offering of sale cattle which will go under the auctioneer's hammer on Friday afternoon, March 7th.

■

STOCKMEN'S SHORT COURSE HELD AT STATE COLLEGE OF WASHINGTON

A large and enthusiastic crowd attended the recent stockmen's short course held at the State College of Washington at Pullman, Washington. The Inland Empire Aberdeen-Angus Association was one of the sponsors.

Professor Frank B. Morrison, a staff member of the animal husbandry department at Cornell University, Ithaca, New York, spoke on the new development in the field of proteins, vitamins, and antibiotics and their resulting effects and applications. Professor Morrison also discussed the meaning or interpretation of the feed tag. Realizing a difference in regional laws, he expressed the opinion that under existing laws in most areas, the feed tag was a good place to start in the appraisal of a given feed. He gave an explanation of the percentages of fiber, crude protein, fat, etc., and their derivation and application. Professor Morrison discussed recent discoveries in livestock breeding.

Professor Carl Sierk, head of the animal husbandry department at the University of Idaho, discussed the breeding selection and improvement of beef cattle and the dwarfism in cattle.

Among others who led discussions during the short course was Professor M. E. Ensminger, head of the animal husbandry department at the state college. He spoke on the interpretation and application of animal research being done at Washington State College.

B. R. Bertramson, head of the agronomy department at the college, spoke on the practical methods of improving soils and crops for good livestock. A discussion on improved beef cattle breeding practices was led by Professor R. E. Christian, an instructor in genetics at the University of Wisconsin, Madison.

Others participating in the short course were Messers Calvin Cox, D. Foster, W. Galgan, Ed Goodwin, Claude Koch, Bob Martens, and Tom Meyers, members of the animal husbandry department at Washington State College.—Ernest N. McCulloh.

Prince Quality of Sunbeam

and his outstanding son

Bar Quality M. B. 889469

Head our large, select herd of well-bred cows.

Bar Quality M. B. is a full brother to the great show and breeding bull Prince Quality M. B. now in heavy service in the strong herd of Great Oaks Stock Farms, Rochester, Michigan.

Approved Type

HERD BULLS

"The Improvement Kind"

Uppermost in the mind of the man who invests in a Herd Bull is the question, "What can I expect from the calves?" A great number of breeders throughout the nation have found that Maas Bros. bred bulls stand for prepotency. Their preformance have stamped them the improvement kind.

Why not follow with advantage the experience these breeders have enjoyed . . . select your next sire at Maas Bros. The grand selection includes several top bulls ready for service and a good number of outstanding young bulls from our 1951 crop.

Phone Sharon Center 2 on 35 — 12 Miles Southwest of Iowa City, Iowa — Visitors are always welcome

IVAN **Maas Bros., Riverside, Iowa** MEREDITH

PENNANT WINNER
OZARK ANGUS

The
BEST
of the
BREED
. . .
"Show Me"
Angus
69
Head

COL. ROY JOHNSTON
Auctioneer

E. H. (Red) ANDERSON
For the Aberdeen-Angus JOURNAL

EDWARD STALEY
President
WILLARD, MISSOURI

Monday,
March 31st, 1952
Springfield, Missouri
9th Annual Spring Sale 9th

Ozark Empire
Aberdeen-Angus
Breeders' Association

For Catalog, Write . . . .

CHAS. W. RILEY, Secretary
254 Wilhoit Bldg.
SPRINGFIELD, MISSOURI

Junior Breeder

(Continued from page 86)

an Angus heifer to his projects while his sister Nita Rae gained an Angus steer. Taking these steers to the Illinois State Fair they placed second in the group of three steers. At the Marion County Fair one of the steers won two firsts and was judged Grand Champion. Larry's heifer also won a first place.

Larry then purchased a steer in 1951 from The Meadow Lark Farm, Inc., at Campbell Hill, Illinois. "Fuzzy," as the steer was named, took several firsts and two Grand Championships at the Marion County Fair. When the steer was ready for market he was taken to Evansville, Indiana to the Tri-State 4-H Club Show and Sale. He placed first in the Illinois division of lightweight Angus steers and at auction brought fifty-one cents a pound being purchased by the Servel Company of Evansville.

In addition to taking care of his cattle, Larry, who is thirteen years old, raised twenty acres of corn himself last year besides plowing, discing and mowing for a neighbor. In the eighth grade at present he will enter Salem high school next fall and is planning to take agriculture and animal husbandry. His 4-H projects for this year will include his Miss Burgess cow, and her heifer calf, crops and a steer. Larry and his sister are both members of the American Aberdeen-Angus Breeders' Association.

Junior Division Angus winners at Arizona's recent Fourth National Livestock Show are as follows: Junior yearling heifer —Tom Stallings, Phoenix, 1st; Volney S. Douglas, Phoenix, 2d. Heifer (May-December 31, 1950)—Tom Stallings, 1st; Volney S. Douglas, 2d. Heifer (on or after January 1, 1951)—Troy Lee Capps, Scottsdale, 1st; Volney S. Douglas, 2d; Mike Douglas, Phoenix, 3d. Champion heifer, Troy L. Capps; reserve champion heifer, Tom Stallings.

4-H BABY BEEF CHAMP BRINGS $1.80 PER POUND

Fourteen-year-old Joseph Walton, Medford, New Jersey, has the honor of being the owner of the 1951 4-H Club baby beef Grand Champion which brought $1.80 a pound on the hoof at the thirteenth annual 4-H Baby Beef Sale at Trenton, New Jersey. The sleek Aberdeen-Angus weighed 1,041 pounds.

Young Walton, the son of Col. and Mrs. George H. Walton, received the blue ribbon during the 4-H Baby Beef Show and his animal was sold to Ezra Bell, owner of Hotel Morton, Atlantic City in the sale at the New Jersey State Fair Grounds. Joseph did not receive the entire check of $1,873.80, however. The "excess profits" over his earned share were divided among the other 4-H exhibitors from 11 counties on basis of their scoring. But Joseph did receive a $50 defense bond from the New Jersey Aberdeen-Angus Breeders' Association, a $25 bond from the New Jersey Department of Agriculture for fitting and showmanship and a $20 award from the Junior Breeders' Fund for having the top steer. There were 98 entries in the show.

The youthful winner has been in club work for three years and has raised three steers. While receiving congratulations at this event, he said he guessed he would

THE QUALITY

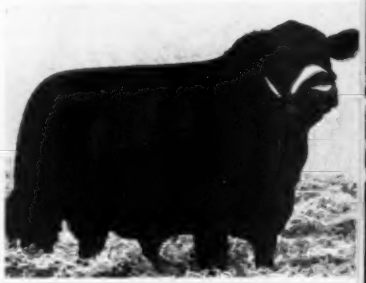

Lot 7—Lar-Eileenmere 22d

STEP UP

Lot 11—Bandolier Zaroka

MARCH 17th

Lot 2—Lar-Eileenmere 14th

Lot 1—Lar-Eileenmere 3d

17 BULLS Like These

You Can Improve Your Herd With These Top Bulls Close Up To Champions Well Known Throughout The Land

7 of the "Lar-Eileenmeres", brothers of our $7,750.00 Bull last year sired by Eileenmere 1023d, top son of the 500th.
1 Grandson of Eileenmere 487th
5 Grandsons of Bandolier of Anoka 10th
2 Sons of Eric Bandolier of Anoka 25th
1 Son of Bandoliermere 50th

All were Carefully Selected. Be Sure to See Them at Columbus Junction on the 17th.

Harken Farms Sell on the 18th—Attend Both Sales

See our ad on Pages 93-204

All Eyes are on Goose Creek

make animal husbandry a career, but added his championship had nothing to do with the decision—that was made before he was ever owner of a grand champion.

Reserve champion was a 1,207-pound Angus named "Georgie" and owned by Patricia Stellatella, New Brunswick. Although Patricia is but 14, she has raised 15 steers. Her animal which also won second place in the heavy Angus class, was bought by Paul Cupp, of American Stores of Kearny at seventy-five cents a pound. Patricia also won a $25 defense bond from the Department of Agriculture for fitting and showmanship, $15 from the Junior Breeders' Fund and $5 from Grand Union Stores for having tied for third place for the highest

At Goose Creek Farms

6th Annual Production Sale

Monday, March 17th, 1952

(St. Patrick's Day)

Columbus Junction, Iowa

In well heated, modern pavilion

54 FEMALES Like These OF YOUR HERD

Lot 28—Bonny Bessie of Goose Creek

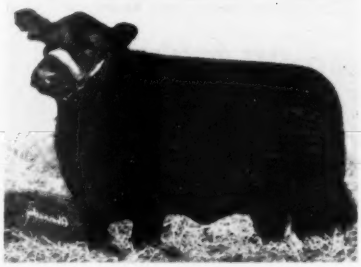

Lot 36—Zestful Zara of Goose Creek

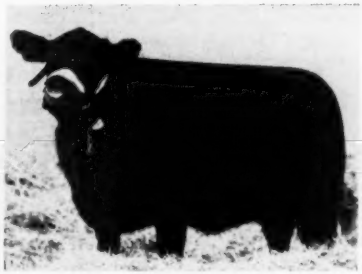

Lot 20—Bandy Maid 11th of Goose Creek

The Greatest Offering of Top Families and Top Quality Females in 1952

Blending the Bandoliers and Eileenmeres

BRED TO THESE BULLS

RAONA'S BARDOLIER 60th Full Brother of the "3d"

EILEENMERE 907th Son of "487th"

If you want to start a herd we offer you Top Bloodlines, pedigrees and quality. You can start right.
If you want to improve your herd you will find a great many animals of Families you would like to own, that you will like.

We invite your comparison with them all.

Write for Catalogs to: Forrest M. Larmer, Muscatine, Iowa

scoring project. Third animal in the heavy Angus class was owned by Evelyn Himmel, New Brunswick.

In the light Aberdeen-Angus class, the first three places were taken by animals owned by Joyce Rac, Jackson's Mills, Monmouth Co., Charlotte Blyman and Joan Blyman, both of Hightstown, in that order. Joyce won $20 from the Junior Breeders' Fund.

At the Central Illinois Angus Breeders' Association's calf sale of 1951 calves, held at Congerville, Illinois, the top heifer brought $675 while the top steer sold for $600.

The annual 4-H and FFA Calf Club sale totaled $43,570 with fifty-five heifers averaging $345.18 and 105 steers averaging $234.14. Total average of the sale was $272.31, calves going into Illinois, Indiana, Iowa, Wisconsin and Arkansas.

The top heifer of the sale was purchased by Richard W. Mumm, White Heath, Illinois and was consigned by William J. Kuhfuss, Mackinaw, Illinois. Second top heifer was sold to Ted Holmes, Mattoon, Illinois for $570, being consigned by Weaver Brothers, Peoria.

The top steer, consigned by A. C. Knapp and Sons, Goodfield, Illinois, was sold to Richard A. Rincker and Sons, Windsor, Illinois. Second top steer, purchased by Frank Clark, West Lebanon, Indiana, was consigned by Stonegate Farms, Springfield, Illinois.

Prizes were offered at sale time to buyers of the calves who later win Junior Championships. Ten dollars will be awarded for any County fair junior champion; fifty dollars for any State fair junior champion; and $100 for any National Show junior champion such as International, American Royal, Fort Worth, National Western, etc.

4-H GRAND CHAMPION STEER AT LANCASTER

In the recent Southeast District Show, held at the Union Stock Yards, Lancaster, Pennsylvania, "Amos", a 1,120 pound 4-H Angus steer belonging to Richard Hees, Strasburg, was named Grand Champion over all breeds.

The steer, very blocky in conformation and smooth fleshed throughout, was first place heavy-weight in the show, also being named Breed Champion. He was purchased by the Crystal Restaurant, Reading, Pennsylvania at eighty-five cents per pound, his carcass dressing out 67.29 percent of live weight.

"Amos" was bred by the Rowan Stock Farm, M. V. Hitt, owner, Landenberg in Chester County, Pennsylvania. He was sired by Andelot Quintus II, who is the son of Elegant Lad of Agincourt, out of Princess 15th of Bordulac.

Reserve Champion steer of the show was an Angus exhibited by Virginia Briggs. Luzerne County, Pennsylvania. This steer weighed 950 pounds and brought sixty cents per pound when sold.

Official judges for this tenth annual show, which included 430 head of 4-H Club steers from nineteen southeastern Pennsylvania counties, were Joe Vial of the University of Maryland and Herman Purdy of Ohio State University. Showmanship judges for this event were: Art Mannus of Kniesley Hereford Farms, Bedford, Pennsylvania; Allen Reed of Guy Leader Farms, York; and Tom King, Livestock Extension Specialist, Pennsylvania State College.

"The Home of Preferred Angus"

Desired individuality, type, and quality backed by generations of proven bloodlines invariably prove to be the better investment. Our large select herd of popular families was founded with this in mind. Check the tabulation on one of our prominent proven sires:

Prince Quality 2d of Bar-W 987677

Sire: Prince Quality of O. A. M. C. 8th 841202	Quality Prince of Sunbeam 567031	Black Prince of Sunbeam 504521	Black Peer of St. Albans
			Pride 17th of Sunbeam 407797
		Queen 24th of Sunbeam 443147	Playman of Sunbeam 338509
			Queen of Sunbeam 353414
	Miss Erivan Page 4th 630714	Evascus of Page 428029	Glencarnock Revolution 6th
			Erica Harrison 19th 392177
		Miss Erivan Page 528576	Evascus of Page 428029
			Erivan's Margaret 377551
Dam: Blackjack Lass C. 23d 600177	General 24th of Lonjac 542179	General 6th of Page 488165	General of Page 452594
			Katevra 3d of Page 260334
		Queen of Passion 473958	Bardell Martin 2d 423834
			Queen 2d of Peace 399958
	Kindness Esther B. 3d 582405	Blackcap B. Revolution 455592	Blackcap Revolution K. 414343
			Blackcap M. K. 3d 427031
		Kindness Esther B. 412304	Ever Marshall 4th 381820
			Kindness Esther 298914

His get have proven him a sire of the right kind. A daughter of his was named Grand Champion at the 1950 North Central Angus Classic at Fargo in strong competition with herds from several states.

Goldberg Stock Farm

MAX GOLDBERG, Owner — Farm 5 miles east on Highway 10 and 1 mile north — MOORHEAD, MINN.

Herd Bulls

Edgar of Newhouse (Imp.)

First prize winner at Perth. Also Reserve Champion in 2d and 3d Bull group. He is very lowset and thick with good bone and exceptionally heavy quarters. He is one of the Grandest Imported Bulls of the breed. He also has plenty of GAIDREW breeding, which did most of the winning at Perth 1951 show. The calves by him are just arriving and they are just what we have been looking for.

Elution of Edenwood (Imp.)

The Sire and Grandson of ELUTION of EDENWOOD are both KERR Bred Bulls. He has a grand head, deep body and is smooth. He is siring some great calves.

• • •

Bulls for Sale by Elution of Edenwood (Imp.) Some Real Herd Bull Prospects Among Them. A Few Open Heifers of Popular Families.

Ben G. Studer — **Studer Stock Farm** — **Wesley, Iowa**

Kentucky Breeders' Sale

Lexington, Kentucky, November 19th

SUMMARY:

49 Lots	$19,985.00, average	$ 407.85
Top 5 Head	4,665.00, average	933.00
Top 10 Head	7,745.00, average	774.50
Top 15 Head	10,005.00, average	667.00
Top 20 Head	11,890.00, average	594.50

Top Cow—Elsa Erica S. F. 2d 1322552, calved May 15, 1950; sire, Pride Evader 2d 910565; dam, Erica M. 1942d 680878; consigned by B. C. Cotton, Dry Ridge, Kentucky; purchased by Raleigh D. Crook, Danville, Kentucky **1525.00**

Second Top Cow—Blackcap Effie of B. H. 9th 1420518, calved March 16, 1951; sire, Eileenmere 1006th 919788; dam, Blackcap S. of B. H. 615968; consigned by Mr. and Mrs. Ward Renaker, Cyn-

Page County
Aberdeen-Angus Association
Clarinda, Iowa

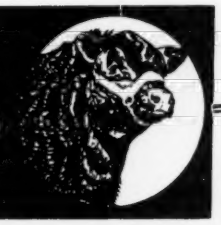

Russell's Angus Acres

Mr. and MRS. H. K. RUSSELL, Owners

Phone 26 F 11 Bedford, Iowa

We are making our greatest consignment to the PAGE COUNTY SALE on APRIL 15th, including ONE TOP BULL and TWO OUTSTANDING OPEN HEIFERS by our Herd Sire MARYCREST EILEENMERE 2d, grandson of EILEENMERE 487th and son of HOMEPLACE EILEENMERE 26th.

We also have a few bull calves left for sale.

Come and see them.

Brown's Angus

HERD SIRE

Emperor of Douneside B.

Consigning to Page County Sale: Two outstanding Miss Burgess Heifers bred to above bull.

Production Sale, May 14th

Glenn Brown

5 miles northwest of

CONWAY, IOWA

Mileaway Farm

Consigning to the

PAGE COUNTY SALE

April 15th

6 HEIFERS—all carrying the service of Homeplace Eileenmere 273d

2 YEARLING BULLS—sired by Angus Valley Blackmere 15th

MR. & MRS. ORIE STEEVE, Owners

CLARINDA, IOWA

Phone Green 41X

Herd Sire . . . .

Eileenmere of Eldorado

Grandson of 500th

Our consignment to the Page County Sale will be four heifers; two bred to Eileenmere of Eldorado.

A. L. HOREL and SON

BLANCHARD, (3¼ mi. N.) IOWA

Elburn Farm

Consignment to the Page County Sale: 1 Cow—bred to Bandolier Grand Boy; 2 Heifers—bred to Elburnmere 24th, son of Homeplace Eileenmere 26th; 1 Herd Bull prospect; a Prince Eric bred bull of serviceable age.

E. L. OSBURN & SON, BEDFORD, IOWA

COLD SPRINGS ANGUS

LAWRENCE VARLEY

SHENANDOAH, IA.

Selling in the Page County Sale

April 15th

Five bred heifers—and—One outstanding open heifer

2 Mi. North on Highway 59 — Phone

1 Mi. East — 36W12

L'Vista Angus Farms

Selling in the

PAGE COUNTY ANNUAL SALE

April 15th

1 BULL sired by Prince Pride Mc; 4 COWS with small calves, sired by Prince Pride Mc.

2 miles north of

Bob Lynch **Maloy, Ia.** Wilbur Lynch

Ellenwood Farms

New Senior Sire

Eileenmere 1163

Son of Eileenmere 500th.

Sale - May 14th, 1952

MR. & MRS. L. R. VOGT

Farm located ½ mile East

BEDFORD, IOWA

STIMSON STOCK FARM

HERD SIRE: Pagemere General J. F. 6th 1069468; Grandson of General 82d of Lonjac 625361; Miss Burgess, Erica, Blackbird and Blackcap cow herd.

HAROLD J. STIMSON

7 miles Southeast, Essex, Iowa, Phone 16 on 5

Terrace View Farm

Herd Sire: BLACK PRINCE of RUSSELL 1110857. Top Selling Bull 1950 Page Co. Sale. Grand Champion Bull 1950 Page Co. Sale.

MR. & MRS. ARTHUR WAINWRIGHT

Clarinda, Iowa

Mount Hope Angus

Herd Sire: EILEENMERE of MARYCREST 12th 1204173. Our females are mostly all sired by EILEENMERE bulls. "We are Farming the Angus way and Believe Eileenmeres are here to stay."

C. A. SCHILB, CLARINDA, IOWA

Steeve's Angus

Herd Sire: EVERELMERE 841492, a great grandson of Eileenmere 85th 470007. Our cow herd consists of Blackcaps, Elbas, Erica, Juanas, Bandy Maid Miss Burgess and Duchess.

O. H. STEEVE & SONS Clarinda, Iowa

Consigning to the Page County Association Sale

April 15th, 1952

Two Good Pagemere Females

well along in calf to

PRINCE ERIC of IDEALMERE

A grandson of Prince Eric, the $100,000 Bull

PAGEMERE ANGUS FARMS

CLARINDA, IOWA

Page County Association

NEIL JOHNSTON, Secy.
CLARINDA, IOWA

9 Great Bulls Sell

—in—

"The 26th Influence Sale"

—Featuring—

The Sire of Universal Favor

Homeplace Eileenmere 26th

By Eileenmere 487th

7 Great Sons of the 26th Selling!

They are good enough to head any herd in the land. They range from 14 to 24 months in age. It would be next to impossible to find two better herd bulls than the two October 1950 sons of the 26th that will be selling out of Bandolier dams.

1 Outstanding Son of Eileenmere 999th

He is out of a great dam by Eileenmere 487th. A top individual with a powerful pedigree. He sells!

1 Top Son of Eileenmere of Marycrest

This grandson of Eileenmere 487th has the quality and pedigree to warrant the serious consideration of all who are interested in better herd bulls.

Your Herd Bull Headquarters is Located at Maloy, Iowa. Be On Hand May 13th.

Watch later issues of the Journal for details on the 48 outstanding females selling in this great breeders' improvement sale.

★ ★ ★

Marycrest Farms **Maloy, Iowa**

JOHN D. and MARY C. WARIN, Owners HOWARD JACKSON, Herdsman

thiana, Kentucky; purchased by A. E. Christian, Monticello, Kentucky 900.00

Third Top Cow—Blackcap Effie of B. H. 10th 1420520, calved March 28, 1951; sire, Eileenmere 1006th 919788; dam, Blackcap of Burgess Hills 5th 904593; consigned by Mr. and Mrs. Ward Renaker, Cynthiana, Kentucky; purchased by A. E. Christian, Monticello, Kentucky 875.00

(Consigned by Annewood Farms, Goshen, Kentucky)

COWS:

Annewood Blackcap 301st 1379674, calved 1-30-51; sire, Bandolier Lad W. F. 730-628; Duntreath Farm, Lexington, Ken. 275.00

Annewood Blackcap 298th 1379676, calved 2-17-51; sire, Bandolier Lad W. F. 730-628; Raleigh D. Crook, Danville, Ken. 310.00

Annewood Pride 291st 1391972, calved 3-20-51; sire, Elegant Barbarian 845658; A. E. Brentlinger & Sons, Wapakoneta, Ohio 270.00

(Consigned by Clark County Fiscal Court)

Clark's Queen 31st 1417829, calved 3-9-51; sire, Hill Crest Stamp 5th 1115728; Duntreath Farm, Lexington, Kentucky 250.00

Clark's Queen 32d 1417830, calved 3-20-51; sire, Hill Crest Stamp 5th 1115728; Duntreath Farm, Lexington, Kentucky 240.00

Clark's Queen 29th 1417832, calved 3-26-51; sire, Hill Crest Stamp 5th 1115728; Duntreath Farm, Lexington, Kentucky 240.00

Clark's Queen 35th 1417833, calved 3-27-51; sire, Hill Crest Stamp 5th 1115728; R. M. Carlisle, Georgetown, Kentucky 310.00

Clark's Queen 34th 1417835, calved 4-10-51; sire, Hill Crest Stamp 5th 1115728; R. M. Carlisle, Georgetown, Kentucky 310.00

Clark's Queen 30th 1417836, calved 4-13-51; sire, Hill Crest Stamp 5th 1115728; Duntreath Farms, Lexington, Kentucky 230.00

Eric's Balera 1386674 (Julius G. Clark & Son), calved 2-23-51; sire, Ravenswood Eric 50th 845784; C. H. McAtee, Lexington, Kentucky 350.00

Queen Beebar 1951 1386701 (Julius G. Clark & Son), calved 3-30-51; sire, Black Prince of Hill Crest 8th 1136396; Duntreath Farms, Lexington, Kentucky 250.00

Eric's Pride Nell 2d 1386683 (Julius G. Clark & Son), calved 3-5-51; sire, Ravenswood Eric 50th 845784; C. H. McAtee, Lexington, Kentucky 350.00

Eric's Pride Nell 1386681 (Julius G. Clark & Son), calved 3-2-51; sire, Ravenswood Eric 50th 845784; George E. & Leo Midden, Cynthiana, Kentucky 290.00

Elbar Miss L. C. 2d 1188688 (Lois S. Clark), calved 7-31-49; sire, Dorbar of Clarkland; Fyrn Ward, Somerset, Ken. 610.00

Elbar Miss L. C. Jr. 1407358 (Lois S. Clark), calved 5-3-51; sire, Juan Jr. 871-403; A. J. Penick & Sons, Hebron, Ohio 450.00

McK. Pride Jr. 1407365 (Lois S. Clark), calved 5-7-51; sire, Juan Jr. 871403; Duntreath Farms, Lexington, Kentucky 265.00

Queen Mother of S. F. 2d 1322550 (B. C. Cotton), calved 5-9-50; sire, Land O'Goshen Epponian 2d 646586; Paul Fry, Bagdad, Kentucky 600.00

Enchantress of S. F. 21st 1322551 (B. C. Cotton), calved 5-14-50; sire, Black Envious H. H. 1123617; Robert W. Meyer, Lexington, Kentucky 400.00

Elsa Erica S. F. 2d 1322552 (B. C. Cotton), calved 5-15-50; sire, Pride Evader 2d 910-565; Raleigh D. Crook, Danville, Kentucky 1525.00

Elba Energy S. F. 1419604 (B. C. Cotton), calved 1-1-51; sire, Homeplace Eileenmere 64th 1076758; Duntreath Farm, Lexington, Kentucky 725.00

Elsa Erica Edna 1419605 (B. C. Cotton), calved 1-5-51; sire, Cannoneer 845007; H. C. Arnold, Clanton, Alabama 430.00

Erica of S. R. 1416260 (Harold Dunn), calved 2-10-51; sire, Reverie Knoll Rebel

"Beef for the Block" *the Ultimate end of the Beef Business*

Officers 1951:
PAUL EGGERS, President
CLIFFORD HARVEY, Vice-President
ARCHIE VERNON, Treasurer

Directors:
RANDALL SMITH — JOHN SHILLING
G. G. GALVIN — GERRIT VAN HAALEN

HERBERT CLINE, Sec'y — BUSSEY, IOWA

MARION COUNTY ANGUS ASSOCIATION
"Leading Angus County" — "Leading Angus State"

Marion County Ass'n, Knoxville, Iowa

Sale April 28th
135 - Head - 135
50 Bulls — 85 Females

20 Cows and Calves, 13 Cows to calve, 24 Bred Heifers and 30 Open Heifers.

LONG LANE ANGUS FARM
Senior Herd Sire:
ERIC'S BLACKCAP HEIR E. L. 2d
Junior Herd Sire: EPPONIAN HEIR

Herd consists of the Popular Families. Bulls and Females for Sale. Visitors Invited.

J. K. ROGERS & SONS
ATTICA, IOWA

LOCUSTCREST FARM
Senior Herd Sire:
BELL BOY LAD 8th 1367337
Son of BELL BOY A. 7th 576718
Junior Herd Sire:
BELL BOY of LOCUSTCREST 1357169
His dam is a granddaughter of
BLACK PRINCE of SUNBEAM 504521

ARCHIE VERNON, PLEASANTVILLE, IOWA

Illustrous Thickset S. 4th 928071
Heads our Herd of BARBARA WOODSONS, BRITANNIC MAIDS and NISBETHILL MISS BURGESS, ELBA ERICA, BLACKCAPS and others. These calves are looking very promising.

Corwin . . . WHITLATCH BROS. . . . Victor
KNOXVILLE, IOWA

Herd Sire:
Baron D. 4th 971373
Sire: Blackcap Baron 15th of Page
Dam: Erica Eldeen D. 10th 756915

Our cattle have been received well by the public. We are proud to show our cattle. Come see them.

WALTER SNYDER — KNOXVILLE, IOWA

Bane's Angus
Senior Herd Sire:
SUNSET ABERDEEN 1149507
Junior Herd Sire:
BARDELL 4th 1276354

Our herd of 50 FEMALES represent Barbara Woodsons, Blackcaps, Elba Ericas, Rosemere Barbaras, and others.

Visitors Welcome

T. D. Bane & Son
PLEASANTVILLE, IOWA

Herd Sires:

BLACKCAP BARON 15th of PAGE 745102
BARON D. 10th 1132459
BELL BOY D. D. 30th 1353704
BARBARIAN D. D. 1217476

Our herd of more than 75 select females bred to and with calves at side, sired by the above bulls makes it possible for us to have young stock for sale most of the time. We have six 1950 bulls old enough for service.

You are cordially invited to visit our farm and inspect the herd.

DYER & DAVIS
PLEASANTVILLE, IOWA

Plan to Attend
Marion County Sale
April 28th
Consigning:

Five Bred Heifers
One Two year old Bull
One Bull Calf

Robert Overton
KNOXVILLE, IOWA

ARD-WEN FARM
Consigning: 5 cows in service to Black Bardolier B. 1071964; 2 Bulls by Black Bardolier B.; 1 Bull by Bandro Bell Boy. Plan now to attend April 28th.

ZENARD SPAUR——JAMES COLLINS
TRACY, IOWA

Eagle Rock Farm
Senior Herd Sire:
Prince 246th W. 17th 1100468
By PRINCE SUNBEAM 240th

Junior Herd Sire:
Blinken Prince 1272345
Grandson of PRINCE ERIC of SUNBEAM

P. W. EGGERS & SONS
Paul—James—Charles

KNOXVILLE, IOWA

Herd Sires:

BLACKBIRD A. 6th 884446

BELMAR 15th 1050082

A few exceptionally good bulls ready for service for the discriminating buyer. These are thick, deep, well boned, good headed and smooth. Half brothers to the two top bulls in the last Marion County Sale.

We invite you to visit us.

Otto & John Emerson
KNOXVILLE, IOWA

Prince Lakewood 54th 1175523
Heads our Select Well-bred Herd.

He being Sired by PRINCE LAKEWOOD 30th by PRINCE SUNBEAM 19th and out of an Imported BALLINDALLOCH GEORGINA cow. His Calves are stamping him as a Breeding Bull. We urge you to inspect them soon.

Visitors always welcome.

WALTER SHILLING & SON
BUSSEY, IOWA

Banks & Banks
Since 1907

Our

Prince Pride of Lakewood 846743
By PRINCE SUNBEAM 19th

One of the breeds oldest herds, with modern type and Popular Bloodlines.

SUNBEAM
EILEENMERE
BELL BOY

C. H. BANKS — JIM SHERLOCK
KNOXVILLE, IOWA

Buena Farm
—Selling in—
Marion County Sale
1 Bull and 4 Heifers sired by Bargess.
1 Bull and 3 Females sired by Blackcap Baron 15th of Page

The families represented are: Edella Erica, Finlarig Elba, Barley Maid Miss Burgess, Juana Erica, Elba Enchantress Erica and Brookside Blackcap.

We urge your attendance at Marion County Sale, Monday, April 28th.

Attica Phone

Ray & Herbert Cline
BUSSEY, IOWA

South Central Iowa Aberdeen-Angus Association

Show and Sale, April 24th, 1952, Oskaloosa, Iowa

At Southern Iowa Fairgrounds

30 Bulls ——— 70 Females

Many Good Herds Represented—Come Where You Can Get a Truck Load

For Catalogs, Write:

CLYDE A. HANNA, Secretary — OSKALOOSA, IOWA

Koster's Angus Farms

Do you need a Herd Sire?
Do you need foundation Females?
We have the Type and Breeding that Pays!!!

Herd Sires:	Females Families Featuring
ERICA BARDOLIER K. A. F. 5th	ERICAS—ELBAS—BLACKCAPS
EL BANDOLIER K. 2d	BURGESS—QUEEN MOTHERS
BARDOLIER K. A. F. 28th	BARBARAS—WOODLAWN BLACKBIRDS

Visitors Always Welcome at the Farms—1 mile South and ¼ mile east of

Gladbrook, Iowa

ROY M. KOSTER, Owner — EDMUND SCHMITZ, EUGENE T. SMITH, Co-partners

Black Prince of Sunbeam

Sunbeam and Earl Marshall Breeding

Sires in Service:
EVER PRINCE 100th 1000547
By Ever Prince

EVER PRINCE 44th 1000549
EVERBEST PRINCE 2d 1362954

By a son of Ever Prince and his dam the dam of the great bull Everbest Prince. A coming breeding bull now in service.

FOR SALE NOW: A few choice young herd bulls, and some good young heifers.

Krotz Stock Farm

JOS. & MARSHALL J. KROTZ — ODELL, NEB.

Yes . . .

We are proud of the Sons and Daughters of JUAN'S BANDOLIER LAD 7th 1045597, Son of Bandolier of Anoka 34th 979252.

See the three Sons and two Daughters we are Selling in the

Davis County Breeders' Sale
March 12th - - - Bloomfield, Iowa

Also two cows sell carrying his Service.

Some mighty promising 1951 youngsters coming on.

Better stop and have a look.

You are always welcome.

V. L. Baughman

Bloomfield — Farm 4 miles S.W. of Pulaski — **Iowa**

780063; John P. Jarvis, Georgetown, Ken. 285.00

Blackcap McHenry D. 47th 1416261 (Harold Dunn), calved 3-8-51; sire, Blackbird Bardolier D. 3d 1156944; Duntreath Farm, Lexington, Kentucky 285.00

Enzora of Glen Airy (W. D. Fishback), calved 3-25-51; sire, Barbarian Bardolier G. A. 135819; Duntreath Farm, Lexington, Kentucky 640.00

Klandar's Blueblood 1249257 (Mr. and Mrs. C. E. Fisher), calved 5-24-50; sire, Klandar C. F. 3d 1087024; Lois S. Clark, Lexington, Kentucky 385.00

Black Rose 179th 1295948 (Mr. and Mrs. C. E. Fisher), calved 6-30-50; sire, Klander C. F. 3d 1087024; Paul Fry, Bagdad, Kentucky 350.00

Klandar's Sylva 1295949 (Mr. and Mrs. C. E. Fisher), calved 7-19-50; sire, Klander C. F. 3d 1087024; C. H. McAtee, Lexington, Kentucky 330.00

Monarch's Ruth 1053271 (U. A. Hampton), calved 4-12-47; sire, Monarch J. of Hill Crest 2d 890009; Howard Sawyer, Mason, Ohio 410.00

Monarch's J. Queen Ann 1176434 (U. A. Hampton), calved 5-30-49; sire, Monarch J. of Hill Crest 2d 890009; Howard Sawyer, Mason, Ohio 410.00

Everard's Pride (U. A. Hampton), calved 3-30-51; sire, Everard of Pine View 101-8348; H. W. Smith, Horse Cave, Kentucky 315.00

Lady's Queen Mother 3d (U. A. Hampton), calved 4-4-51; sire, Everard of Pine View 1018348; C. C. Florence, Georgetown, Kentucky 280.00

Proud Queen H. 2d (U. A. Hampton), calved 5-17-51; sire, Everard of Pine View 1018348; C. C. Florence, Georgetown, Kentucky 280.00

Queen J. H. 2d (U. A. Hampton), calved 6-1-51; sire, Everard of Pine View 101-8348; C. C. Florence, Georgetown, Ken. 280.00

Evergreen H. 102d 1420521 (Hargett & Jones), calved 4-1-51; sire, Black Prince Evergreen H. 932915; Duntreath Farm, Lexington, Kentucky 400.00

Blackcap Damozel H. B. 1421610 (Hicks Brothers), calved 7-5-51; sire, Raona's Bardolier 59th 1105032; H. W. Smith, Horse Cave, Kentucky 300.00

Blackbird Frances M. G. 1412716 (Mills & Graham), calved 1-16-51; sire, Blakeford G. R. George 4th 971333; H. W. Smith, Horse Cave, Kentucky 275.00

Erica Entwine M. G. 1412720 (Mills & Graham), calved 1-29-51; sire, Blakeford G. R. George 4th 971333; George E. & Leo Midden, Cynthiana, Kentucky 325.00

Queen Mother M. G. 1412724 (Mills & Graham), calved 3-25-51; sire, Blakeford G. R. George 4th 971333; Ralph E. Mills, Versailles, Kentucky 250.00

Blackbird of B. H. 9th 1420517 (Mr. and Mrs. Ward Renaker), calved 3-2-51; sire, Eileenmere 1006th 919788; Ray & Roy Hardin, South Shore, Kentucky 600.00

Blackcap Effie of B. H. 9th 1420518 (Mr. and Mrs. Ward Renaker), calved 3-16-51; sire, Eileenmere 1006th 919788; A. E. Christian, Monticello, Kentucky 900.00

Blackbird of B. H. 10th 1420519 (Mr. and Mrs. Ward Renaker), calved 3-26-51; sire, Eileenmere 1006th 919788; Altamont Farm, Danville, Kentucky 560.00

Blackcap Effie of B. H. 10th 1420520 (Mr. and Mrs. Ward Renaker), calved 3-28-51; sire, Eileenmere 1006th 919788; A. E. Christian, Monticello, Kentucky 875.00

Miss Pride W. 19th 1404110 (H. B. Walters & Son), calved 10-3-50; sire, Whitney Prince 21st 972247; Raleigh D. Crook, Danville, Kentucky 635.00

Miss C. J. Erica W. 16th 1404106 (H. B. Walters & Son), calved 5-1-50; sire, Whitney Prince 21st 972247; Fyrn Ward,

BLACK PRINCE of SUNBEAM

Smith Brothers'

3d Annual Production Sale

March 15th, 1952

Noble, Oklahoma

Don't Miss getting a Son or Daughter of

BLACK PRINCE 600th — BAR 8th of ELMDALE
GLENELG PRINCE 33d — EMULOUS of STONEYBROKE 12th

23 Bulls . . . 62 Head . . 39 Females

Families include Juana Ericas, Blackbird, Blackcap, Mulben Pride, Rosemere Barbara and Others.

The right place to get a Herd Sire, Good Foundation Herd Material. Open Heifers and Bred Cows.

Black Prince 600th

Sire: Prince Sunbeam 144th 778868
- ★★Black Prince of Sunbeam 504521
  - ★★★Black Peer of St. Albans 456385
  - ★Pride 17th of Sunbeam 407797
- Barbara McHenry 76th 446283
  - Ex Marshall 3d 411958
  - Barbara McHenry 47th 390067

Calved May 10, 1948

Dam: Angus Valley Barbarosa 783780
- Blackcap Revolution B. 8th 556886
  - Blackcap Revolution B. 3d 463909
  - ★Blackcap Lassie B. 9th 459883
- Barbarosa Sunbeam 604151
  - ★★Black Prince of Sunbeam 504521
  - Barbara of Rosemere 136th 476959

★Erie Revolution
Blkcp Glencar. 8th
★★Playman of Sunb.
Eley's Pride Elnor
★Earl Marshall
Erica McHenry 63d.
★Earl Marshall
Barbara Mc 35th
Revolution 37th
Blkcp Harrison 68th
Burgess Marshall 3d
Blkcp Harrison 68th
★★★B. P. of St. A.
★Pride 17th of Sun.
★Eileenmere 61st
★★Bar. of R. 100th

Sells! as an Extra Special Feature

It is indeed a rare opportunity when you have a chance to buy a proven Herd Sire. In response to requests in previous years to offer a Proven Sire, and as an EXTRA SPECIAL FEATURE of this sale, we are selling a double bred Black Prince of Sunbeam Proven Sire.

Auctioneer: ROY JOHNSTON

For Catalogs, write:
W. A. SMITH — G. E. SMITH — J. C. SMITH

Smith Brothers - - Noble, Oklahoma

Fox's Angus Farm....

We wish to thank the new owners of our Denver Sale Cattle for their purchase and wish them the continued success in breeding them as we have had in raising them.

C. E. Tupps, Aurora, Colorado..Fox's Marshall Pride Lad 29th
F. Cole, Merriman, Nebraska.....Marshall Pride Lad 9th
F. W. Bailey, Mentor, Kansas.....Fox's Barmere Lad 15th
Willard Lutes, Merino, Colorado.....Elbar's Barbara 3d

Our Consignment to the Interstate Show and Sale

Monday, March 10th at Sioux City, Iowa

BULL:

FOX'S ENCHANTER QUEEN'S LAD 1318077—Calved March 28, 1950 (Windsor Queen Mother). Sire: Pet's Elbar of Shady Lane 816320. Dam: Enchanter's Queen F. 771050. A half brother to the 1951 Denver Grand Champion Female. An excellent prospect for a herd sire.

BULL:

FOX'S MARSHA LAD—Calved May 11, 1950 (Barbara). Sire: Blackbird Lad 11th 1113854. Dam: Black Marsha 12th 1032412. A good headed fast maturing bull.

COW:

FOX'S EILEENMARSHALL 2d 1318073—Calved March 25, 1950 (Pride of Aberdeen). Sire: Pet's Elbar of Shady Lane 816320. Dam: Eileenmarshall 2d 914035. A half sister to the 1951 Denver Grand Champion Female. A great foundation cow. Sells in calf to Fox's Elbar 3d.

Home of Blackcap Empress 26th—The 1951 Denver Grand Champion Female

Nick Fox & Sons — 4 miles east of — **Watertown, South Dakota**

HARDIN FARMS

Herd Sires . . . . . Burgess Bandolier G. A.
Elban Bardolier G. A. 3d
Queen's Qualiteer H. C. 4th

W. F. Hardin & Son **South Shore, Kentucky**

Is Your State Listed Here?

On this list of states into which RUNDLES ANGUS have been sold:

Arkansas	Kansas	South Dakota
Georgia	Mississippi	Texas
Illinois	Nebraska	Virginia
Indiana	Ohio	Wisconsin
Iowa	Oregon	and Canada

If not, come to RUNDLES and select one of our good sons of Eileenmere 499th or of Eileenmere R. 21st, his 1941 International Reserve Grand Champion son. Or better yet, select

Eileenmere C. R. 50th

the outstanding son of Eileenmere R. 21st, who stood 4th as a two year old at the 1951 International in the same class with the Grand and Reserve Champions.

If your state is on this list, then add your name to our long list of satisfied customers. If your state is not listed here, then be the first in your state to own one of the renowned RUNDLES EILEENMERE Bulls or foundation females.

VISITORS ALWAYS WELCOME

Rundles Angus Farms **El Paso, Illinois**

Located 12 miles north of Bloomington on U. S. 51

Beermann Breeder Aberdeen Angus . . . .

Our consignment to the

Interstate Show & Sale - Sioux City, Iowa

MARCH 10th

2 Bulls

By Farvue Marshall 1081620, who sired the Champion Female at the Interstate's Fall Show and Sale.

1 Heifer

By Earl Erica Bandolier 669007, she is well along in calf to the services of Baron Bardolier of Walnut 3d.

Also see our strong Consignment to the NEBRASKA FUTURITY SHOW and SALE Columbus, Nebraska, March 25th and 26th.

Herd Sires:

Baron Bardolier of Walnut 2d 1139502
Pride's Bardolier of Walnut 2d 1197773
White Gates Black Bardolier 9th

A Carefully Selected Cow Herd with Type and Quality

Visit our farm—west on Highway 20 from South Sioux City, south one mile on Highway 110. . .

Mr. & Mrs. Charles F. Beermann

DAKOTA CITY, NEBRASKA

Somerset, Kentucky 635.00

Pride of Elizabeth 1418537 (Charles Klaber), calved 6-27-50; sire, Blackcap Prince B. H. 1138826; Howard Sawyer, Mason, Ohio 310.00

B. C. Wood Nymph 2d 1418538 (Charles Klaber), calved 1-20-51; sire, Envious Earlwood E. 1083892; O. B. Davidson & Son, Georgetown, Kentucky 300.00

B. C. Tourmaline 1418539 (Charles Klaber), calved 3-15-51; sire, Envious Earlwood E. 1083892; Duntreath Farm, Lexington, Kentucky 240.00

Elizabeth Earlwood 1418540 (Charles Klaber), calved 6-10-51; sire, Envious Earlwood E. 1083892; Duntreath Farm, Lexington, Kentucky 240.00

B. C. Envious Annette 1418541 (Charles Klaber), calved 6-12-51; sire, Envious Earlwood E. 1083892; H. C. Arnold, Clanton, Alabama 210.00

—o—

NEW CANADIAN DIRECTORS FOR 1952

According to the mail ballots of January 7th, the following directors were elected for the Canadian Aberdeen-Angus Association for 1952:

Ontario, Quebec and Maritime Provinces —Malcolm Bailey, Uxbridge, Ontario; Thomas Henderson, Guelph, Ontario; and Thomas Todd, Lucknow, Ontario.

Manitoba—Cowley H. Webster, Two Creeks, Manitoba.

Saskatchewan—C. G. Argue, Grenfell, Saskatchewan; and P. R. Pedersen, Milestone, Saskatchewan.

Alberta and British Columbia—Roy Ballhorn, Wetaskiwin, Alberta; C. C. Matthews, Calgary, Alberta; and T. A. Leader, Red Deer, Alberta.

The 1952 annual meeting of the Association was scheduled at the Fort Garry Hotel, Winnipeg, February 27th.

—o—

FERTILIZER RESEARCH GRANT MADE TO COLORADO A. & M. EXPERIMENT STATION

A $3,000 grant has been made to the agronomy section of the Agricultural Experiment station at Colorado A. & M. College by the Phillips Chemical company of Bartlesville, Oklahoma.

The grant will help finance study of the need for nitrogen fertilizer in the dryland area of Colorado and will be handled by the Colorado Agricultural Research Foundation at the College.

Authorities at the Experiment Station announced that soil researchers will aim their work toward finding the best kind of nitrogen fertilizer for the area as well as the best method of applying the material. Plans call for a study of the effects of nitrogen alone and in combination with phosporous when applied to dryland soils.

Work on the nitrogen research will begin this spring on several farms in eastern Colorado. Professor Robert Whitney, associate agronomist at the Station, has been named leader of the research project. A fellowship has been created with the grant and a graduate student will be chosen to do research under Whitney's leadership.

Fourteenth Annual Sale

FAYETTE

March 25th

Howard County

March 25th

MISSOURI

This is truly our Super Sale of 100 Head... carefully selected from 60 herds in the Oldest Angus Association in Missouri.

30 Bulls

Bulls from 15 to 24 months old.

•

Top blood lines and some outstanding individuals.

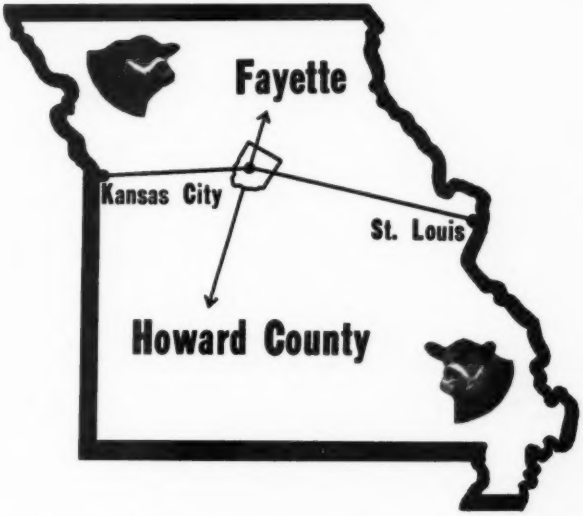

70 Females

17 Bred Cows

27 Bred Heifers

26 Open Heifers Sired by or Bred to some of the best Bulls in Missouri.

Did You Know?

Missouri led the nation in Registrations and Transfers of Aberdeen-Angus Cattle 1950.

The Reason...

Good Looking and Good Doing Cattle for a Sensible Price.

We Cordially Invite you to Attend This Sale

Sale Circuit:

CENTRAL MISSOURI, Columbia	March 24th
HOWARD COUNTY, Fayette	March 25th
MISSOURI VALLEY, Marshall	March 26th
COOPER COUNTY, Boonville	March 27th

For Catalog, Write: HOWARD COUNTY ABERDEEN-ANGUS ASSOCIATION, Fayette, Missouri

JOHN W. TIPPETT, President
Armstrong, Missouri

DAN E. MILLER, Secretary
Fayette, Missouri

E. H. (Red) ANDERSON, for the Aberdeen-Angus JOURNAL

Sunbeam Circuit

(Continued from page 77)

5-29-50; sire, Prince Sunbeam 347th 101-8065; Robin Hood Farms, Tulsa, Okla. 2400.00

Queen 156th of Sunbeam 1409221, calved 6-27-50; sire, Prince Sunbeam 29th 629-408; Ridgelea Angus Farm, Ft. Worth, Texas 3700.00

Pride 250th of Sunbeam 1409222, calved 6-27-50; sire, Prince Sunbeam 29th 629408; Good Earth Stock Farm, New Florence, Missouri 3000.00

Pride 245th of Sunbeam 1359369, calved 5-2-50; sire, Prince Sunbeam 305th 947-326; A. C. Chesher, Littlefield, Texas 2600.00

Miss Blackcap B. 1380334, calved 7-15-50; sire, Prince Sunbeam 307th 947325; C. C. Bran, Tulsa, Oklahoma 2200.00

Blackcap Bessie 6th of Sunbeam 1409243, calved 7-15-50; sire, Prince Sunbeam 29th 629408; Ralph L. Smith Farms, Chillicothe, Missouri 35100.00

Eraline 28th of Sunbeam 1409224, calved 7-23-50; sire, Prince Sunbeam 29th 629-408; Angus Valley Farms, Tulsa, Okla. 5000.00

Erica Marlene 11th of Sunbeam 1409248, calved 8-8-50; sire, Prince Sunbeam 347th 1018065; Ray Longstreet, Webster Grove, Missouri 4000.00

Queen 157th of Sunbeam 1416676, calved 8-10-50; sire, Prince Sunbeam 214th 932-042; A. C. Chesher, Littlefield, Texas 2400.00

Blackbird 321st of Sunbeam 1372583, calved 8-26-50; sire, Prince Sunbeam 29th 629408; A. C. Chesher, Littlefield, Texas 3050.00

Barbara 79th of Sunbeam 1409251, calved 9-6-50; sire, Prince Sunbeam 347th 101-8065; Birdeye Angus Farm, Birdeye, Arkansas 4000.00

Evergreen 114th of Sunbeam 1448221, calved 9-10-50; sire, Prince Sunbeam 305th 947326; Steveway Farms, Nashville, Tenn. 3650.00

Barbarosa Sunbeam 29th 1411801, calved 10-15-50; sire, Prince Georgina R. & Mc. 1106096; Stanford Farms, Donnelson, Tennessee 10000.00

Elba S. 9th of Sunbeam 1360097, calved 10-25-50; sire, Prince Sunbeam 29th 629-408; Hillside Farms, Washington, Mo. 12200.00

Erica Marlene 12th of Sunbeam 1448222, calved 11-4-50; sire, Prince Georgina R. & Mc. 1106096; Shadow Isle Farms, Red Bank, New Jersey 3700.00

Blackcap Empress 89th of Sunbeam 144-8224, calved 11-7-50; sire, Prince Sunbeam 305th 947326; M & L Ranch, Burnet, Texas 8100.00

Erica 34th of Sunbeam 1446045, calved 11-23-50; sire, Prince Sunbeam 29th 629-408; M & L Ranch, Burnet, Texas 5300.00

Juana 2d of Sunbeam 1444178, calved 11-23-50; sire, Prince Sunbeam 100th 677-649; Merrill Arnold, Spencer, Iowa 4000.00

Elaine 7th of Sunbeam 1446046, calved 11-29-50; sire, Prince Sunbeam 305th 947-326; Black Mark Farm, Lewisville, Texas 3400.00

Blackbird 326th of Sunbeam 1448225, calved 12-2-50; sire, Prince Georgina R. & Mc. 1106096; Steveway Farms, Nashville, Tennessee 2200.00

Blackcap Empress 88th of Sunbeam 1448-226, calved 12-3-50; sire, Prince Sunbeam 400th 1018073; Merrill Arnold, Spencer, Iowa 3500.00

Evince 26th of Sunbeam 1448227, calved 12-15-50; sire, Prince Sunbeam 400th 1018073; Essar Ranch, San Antonio, Texas 3300.00

Liberty Grange Farm . . .
Offering For Sale
Two Bulls of Serviceable Age.
Also several younger bulls sired by BLACKMERE 291st by Belcap E. B.
Visitors are Always Welcome.
Mr. & Mrs. Harold L. Austin
LANCASTER, WISCONSIN

Duffy's
ANGUS FARMS

LONGMONT, COLO.

DAISY Cattle Markers
PROTECTED BY 10 U. S. PATENTS
Delivery one to three days, postpaid. Furnished assembled with adjustable chain. Large numbers on marker block inlaid. Neck Chains locked by key ring.
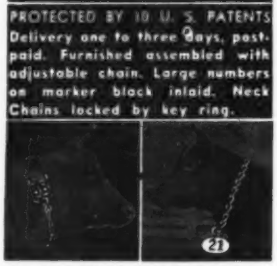

NO. 21—FOR NECK, Adjustable chain. Numbered both sides. $13.25 per doz.
NO. 22—For calves and young stock. $10.95 per doz.
NO. 17—FOR HORNS. Adjustable chain, $9.20 per doz.
NO. 25M—Marker Plates without chain. Key Ring Fasteners. $7.50 per doz.
NO. 38—DOUBLE PLATE NECK CHAIN. Upper portion strap; lower portion chain. $14.50 per dozen.

NO. 25—DOUBLE PLATE ALL CHAIN MARKER. Marker Plates SOLID BRASS, numbered both sides. Chain in brass plated. Weight, 1 lb. each.
Price: $16.75 per doz.
Sample mailed for $1.00 Write for folder.
GOLDEN ARROW FARMS
Dept. AJ Box 7 Huntington, Indiana

Angus Valley Farms' Sale

Tulsa, Oklahoma, January 22d

SUMMARY:

62 Lots	$400,750.00,	average	$6463.70
20 Bulls	164,900.00,	average	$245.00
42 Cows	235,850.00,	average	5615.48
Top 5 Head	120,750.00,	average	25950.00
Top 10 Head	178,900.00,	average	17890.00
Top 15 Head	213,050.00,	average	14203.33
Top 20 Head	242,850.00,	average	12142.50

Top Bull—Black Peer 79th of Angus Valley 1243485, calved January 2, 1950; sire, Prince Sunbeam 105th 784382; dam, Chimera of Gilnockie 932205; purchased by Ralph L. Smith Farms, Chillicothe, Missouri 60000.00

Second Top Bull—Black Knight 55th of A. V. 1373001, calved January 14, 1951; sire, Black Peer 28th of Angus Valley 1000530; dam, Angus Valley Evermere 1417641; purchased by Robin Hood Farms, Bixby, Oklahoma 25000.00

Third Top Bull—Black King 100th of Angus Valley 1214280, calved May 31, 1949; sire, Prince Sunbeam 29th; dam, Queen 54th of Sunbeam; purchased by Anderson-Tully Ranches, Vicksburg, Mississippi 10000.00

Fourth Top Bull—Black Knight 56th of A. V. 1373013, calved January 18, 1951; sire, Black Peer 28th of Angus Valley 1000530; dam, Barbara of Wilton 17th 1030362; purchased by Old Elkton Farms, Forest, Virginia 9250.00

Top Cow—Blackcap Bessie 4th of Angus Valley 1294403, calved May 26, 1950; sire, Prince Sunbeam 105th 784382; dam, Blackcap Bessie 61st 1018388; purchased by Ralph L. Smith Farms, Chillicothe, Missouri 17500.00

Second Top Cow—Angus Valley Bonnie Queen 8th 1217215, calved September 30, 1949; sire, Black Peer 28th of Angus Valley 1000530; dam, Angus Valley Bonnie Queen 662728; purchased by Ralph L. Smith Farms, Chillicothe, Missouri 16000.00

Third Top Cow—Angus Valley Queen 17th 1217238, calved September 23, 1949; sire, Black Peer 28th of Angus Valley 1000530; dam, Queen 107th of Sunbeam 846835; purchased by M. & L. Ranch, San Antonio, Texas 11250.00

Fourth Top Cow—Erica Energy 4th of A. V. 1373040, calved January 17, 1951; sire, Prince Sunbeam 105th 784382; dam, Gilnockie Mayflower 2d 899755; Hillside Farms, Inc., Washington, Mo. 10100.00

Fifth Top Cow—Angus Valley Barbarosa 31 1326189, calved September 22, 1950; sire, Black Peer 28th of Angus Valley 1000530; dam, Barbarosa Essar 9th 109-5382; purchased by Stanford Farms, Donelson, Tennessee 10000.00

BULLS:

Black Peer 79th of Angus Valley 1243485, calved 1-2-50; sire, Prince Sunbeam 105th 784382; Ralph L. Smith Farms, Chillicothe, Missouri 60000.00

Black Peer 81st of Angus Valley 1243491, calved 1-5-50; sire, Prince Sunbeam 105th 784382; C. A. Webb & Sons, Greencastle, Indiana 2200.00

Black Peer 83d of Angus Valley 1243502, calved 1-10-50; sire, Prince Sunbeam 105th 784382; Mahrapo Farms, Mahwah, New Jersey 5000.00

Black Peer 135th of Angus Valley 1243503, calved 1-10-50; sire, Prince Sunbeam 105th 784382; H. M. Taylor, Como, Mississippi 3400.00

Black Peer 158th of A. V. 1326158, calved 9-5-50; sire, Prince Sunbeam 105th 784-382; C. E. Phillips and Joseph Maag, Warsaw, Illinois 2600.00

Black Peer 101st of A. V. 1372994, calved 1-10-51; sire, Prince Sunbeam 105th 784-382; George Gagle, Overland Park, Kan. 3600.00

Black Knight 55th of A. V. 1373001, calved 1-14-51; sire, Black Peer 28th of Angus Valley 1000530; Robin Hood Farms, Bixby, Oklahoma 25000.00

Black Knight 56th of A. V. 1373013, calved 1-18-51; sire, Black Peer 28th of Angus Valley 1000530; Old Elkton Farms, Forest, Virginia 9250.00

Black Knight 50th of A. V. 1372991, calved 1-9-51; sire, Black Peer 28th of Angus Valley 1000530; Sam Henderson, La Combe, Alberta, Canada 3500.00

Cottonwoods Farm

Kenesaw, Nebraska

Presents their

Breeders and Ranchers "*Beef Breed*" Production Sale

Friday, March 21st, 1952

Starts Promptly at 12:30 p. m.
HARRY'S LIVE STOCK COMMISSION COMPANY
Heated Sale Pavilion

Grand Island - Nebraska

30 Bulls • 31 Females

Bandolier, Eileenmere, Bell Boy and Sunbeam breeding. Four bull calves all grandsons of R. L. S. Black Prince 877156.

Some with calves at side.

Featuring the Service of

Blackbird Bandolier 145th 1247119

—and—

Bandolier Bell Boy 5th 957308

A son of Bandolier Lad of Agincourt 749903, the outstanding Canadian bull. His dam a Bell Boy A. cow. This bull placed tenth in a strong class of two year olds at Chicago International and first in his class in the Show Window Sale. He has been breeding true uniformity in his calves and believe that his progeny will get the true type which is the ideal of all Angus breeders.

Eileenmere Dye 1019365

For Reference and Sale—an outstanding son of Eileenmere 922d, last year sold for $14,000.00 as a seven year old. "IKE" was shown as a two year old and won his ribbon in class at the Chicago International.

These females are 4th Branch Blackbirds, Cridlan Evergreen Ericas, Pride of Aberdeen, Johnstone Annie, Bummer Maid Miss Burgess, McHenry Barbara, Enchantress and Eisa and Chieftain, Miss Burgess, Blackcap, Buxom Maid Miss Burgess and Kildonan Ericas.

Mail Bids Sent to Auctioneer or Fieldmen will be Carefully and Concientiously Handled.

COTTONWOODS FARM
8½ miles North of Kenesha on River Road, KENESHA, NEBRASKA

Dr. and Mrs. J. E. Uridil
Owners

Jack Uridil
Manager

COL. RAY SIMS, Auctioneer

CLIFF MOELLER, Herdsman

MAURICE BONEY, for the JOURNAL

THE SUNBEAM CIRCUIT — Another shot of the crowd assembling on this three day event. This picture of the sale barn at Orchard Hill, last sale of the circuit, the folks just going in to pack the seats. See page 76 for interior view at sale.

Herd Sires—Owned Jointly
EILEENMERE 926th—Son of "500th"
HOMEPLACE EILEENMERE 15th
Son of "487th"
BLACKCAP R. 38th—Grandson of EFFIE'S EILEENMERE J.
Come visit our top quality herds.
WM. J. KUHFUSS MACKINAW, ILLINOIS
LESLIE WALKER MACKINAW, ILLINOIS

Highland *Stock Farms...*
. . . . . Established 1884

Bulls in Service

GENERIC of AULDICH
Full brother to Gyp 2d of Auldich, dam of the champion Female 1950 International.

MODEL PRINCE ERIC
By the $100,000.00 Prince Eric of Sunbeam, the sire of two International champion females.

We will have some Top Cattle in the Spring sales, sired by the Imported bulls.

Families represented — Barbaras, Blackcaps, Blackbirds, Georginas, Miss Burgess, Eileen Ericas, and Pride of Aberdeen.

BRED HEIFERS and BULLS sired by IMPORTED BULLS

Visitors Welcome at All Times

Farm 30 Miles East of Rochester

Campbell Bros. Utica, Minn.

Black Knight 46th of Angus Valley 1326-192, calved 10-25-50; sire, Black Peer 28th of Angus Valley 1000530; Gillig Bros. Angus Farm, Kiowa, Kansas 4000.00

Black Knight 41st of Angus Valley 1326-189, calved 10-17-50; sire, Black Peer 28th of Angus Valley 1000530; Sky Farm, Miami, Oklahoma 3900.00

Black Knight 35th of Angus Valley 1326-179, calved 9-16-50; sire, Black Peer 28th of Angus Valley 1000530; Ernest Robbins, Pawnee, Oklahoma 4700.00

Black Knight 34th of Angus Valley 1326-177, calved 9-15-50; sire, Black Peer 28th of Angus Valley 1000530; Fred McConnell, Tulsa, Oklahoma 3000.00

Black Knight 30th of A. V. 1326166, calved 9-8-50; sire, Black Peer 28th of Angus Valley 1000530; L. E. and R. D. Laflin, Crab Orchard, Nebraska 6000.00

Black Knight 29th of Angus Valley 1294-491, calved 5-16-50; sire, Black Peer 28th of Angus Valley 1000530; Tom Floyd, Como, Mississippi 3000.00

Black Knight 16th of Angus Valley 1217-254, calved 12-4-49; sire, Black Peer 28th of Angus Valley 1000530; Chester Bare, Protection, Kansas 3100.00

Black Knight 17th of Angus Valley 1217-259, calved 12-7-49; sire, Black Peer 28th of Angus Valley 1000530; Wayland Hopley Farms, Atlantic, Iowa 5000.00

Black Knight 23d of Angus Valley 1243509, calved 1-13-50; sire, Black Peer 28th of Angus Valley 1000530; Chester and Marvin James, Burlington, Colorado 6200.00

Prince 13th of Angus Valley 1217256, calved 12-5-49; sire, Prince Sunbeam 349th 1017815; Daniel Gates, Jamesport, Missouri 1450.00

Black King 100th of Angus Valley 1214289, calved 5-31-49; sire, Prince Sunbeam 29th 629408; Anderson-Tully Ranches, Vicksburg, Mississippi 10000.00

COWS:

Angus Valley Bonnie Queen 8th 1217215, calved 9-30-49; sire, Black Peer 28th of Angus Valley 1000530; Ralph L. Smith Farms, Chillicothe, Missouri 16000.00

Angus Valley Queen 17th 1217238, calved 9-23-49; sire, Black Peer 28th of Angus Valley 1000530; M & L Ranch, San Antonio, Texas 11250.00

Angus Valley Black Queen 5th 1217234, calved 12-2-49; sire, Prince Sunbeam 105th 784382; Joseph Lyon, Olive Branch, Mississippi 4000.00

Quality Queen 3d of Angus Valley 1326168, calved 1-10-50; sire, Black Peer 28th of Angus Valley 1000530; Will Knight, Shreveport, Louisiana 3400.00

Angus Valley Queen 18th 1290975, calved 5-24-50; sire, Prince Sunbeam 105th 784-382; Floyd Gill, Tulsa, Oklahoma 4000.00

Angus Valley Juana Erica 28th 1243506, calved 1-11-50; sire, Prince Sunbeam 105th 784382; Sunbeam Farms, Miami, Oklahoma 5000.00

Juana Erica 30th of A. V. 1326165, calved 9-8-50; sire, Prince Sunbeam 105th 784-382; Shadow Isle Farms, Red Bank, New Jersey 3700.00

Juana Erica 32d of A. V. 1326190, calved 10-20-50; sire, Black Peer 28th of Angus Valley 1000530; Ridglea Angus Farm, Ft. Worth, Texas 3500.00

Juana R. & MC 1266872, calved 2-15-50; sire, Prince Sunbeam 311th 967444; Ridglea Angus Farm, Ft. Worth, Texas 3100.00

Angus Valley Bernadette 9th 1372985, calved 1-4-51; sire, Black Peer 28th of Angus Valley 1000530; M & L Ranch, San Antonio, Texas 4000.00

Angus Valley Blackbird 74th 1326185, calved 9-28-50; sire, Black Peer 28th of Angus Valley 1000530; Lewis Anderson, Chillicothe, Missouri 3900.00

Angus Valley Blackbird 75th 1326198, calved 11-15-50; sire, Black Peer 28th of Angus Valley 1000530; Will Knight, Shreveport, Louisiana 3500.00

H. H. Harris *Angus Farms*

—Now Offering—

13 Choice Bandolier Heifers

An excellent group of intensely-bred BANDOLIER heifers. Their dams descend through Bandolier of Haig 4th, Bandolier of Anoka 3d, Applewood Bandolier 61st, and Blackbird Bandolier of Page. One of the choice group is sired by BANDOLIER of HARRIS 6th by Bandolier of Haig 4th. Twelve sired by:

Evader Bardolier 10th 1076734

He being a full brother to Evader's Quality Bardolier 612551, the bull that gained national recognition in the Wilton Farms herd.

Those desiring such richly-bred open heifers should act at once.

H. H. HARRIS **2026 South St. Aubin Street Phone 6-5503** **SIOUX CITY, IOWA**

Akers & Halsey

Fourth Production Sale of Aberdeen-Angus

Monday, March 24th

50 Females . . . 60 lots . . and 10 Bulls

37 Bred Heifers

Featuring the Daughters of PRINCE SUNBEAM 326th, a Son of Prince Sunbeam 144th and PRINCE SUNBEAM 471st, a Son of Prince Sunbeam 29th.

These heifers are bred to PRINCE SUNBEAM 684th, a Son of Prince Sunbeam 29th and ELGON SUNBEAM 4th, a Grandson of Black Prince of Sunbeam.

13 Open Heifers and 10 Service-Age Bulls

This entire lot of Cattle is rich in Sunbeam and Eileenmere Blood Lines and represent the most Popular Families.

Sale to be held in a heated Pavilion at the Colonial Gardens
(Formerly Monarca Manor)
3 miles west of Charleston, on State Route 16, 8 miles west of Mattoon

For Catalogs, please address—

Leslie Akers Box 248 **Charleston, Ill.**

HUGH JAMES, for the Aberdeen-Angus JOURNAL

Get Your Share

—at—

GOOSE CREEK FARMS

6th Production Sale

March 17th

—at—

Columbus Junction, Iowa

Only those who have attended our past sales realize the outstanding values we have always given. This year our offering excels all others.

—

Many of Our Show Cattle Sell

Top Quality Goes Through All The

71 Lots

—

The Array of Popular Families Far Exceeds That of Any Other Sale.

—

Our Service Sires all are nationally known and proven bulls of Eileenmere and Bandolier of Anoka Breeding.

—

See our ads on pages 91-190-191

Forrest M. Larmer, Owner
MUSCATINE, IOWA

Angus Valley Erica 28th 1373006, calved 1-16-51; sire, Black Peer 28th of Angus Valley 1000530; M & L Ranch, San Antonio, Texas 4000.00

Angus Valley Erica 23d 1243515, calved 1-23-50; sire, Prince Sunbeam 372d 103-4752; Bluegrass Angus Farm, Lancaster, Kentucky 5250.00

Erica Energy 3d of Angus Valley 1326161, calved 9-6-50; sire, Prince Sunbeam 105th 784382; Tommy Brook & J. V. Hampton, Camp San Saba, and Fort Worth, Texas 5500.00

Edgevale Eline 3d 1223979, calved 9-21-49; sire, Prince Sunbeam 305th 947326; Jack Mann, Marshall, Texas 3200.00

Angus Valley Enchantress 6th 1243533, calved 4-7-50; sire, Master Prince of Sunbeam 1000000; Rally Farms, Millbrook, New York 5000.00

Erica Energy 4th of Angus Valley 1373010, calved 1-17-51; sire, Prince Sunbeam 105th 784383; Hillside Farms, Inc., Washington, Missouri 10100.00

Angus Valley Enamma 8th 1290971, calved 5-19-50; sire, Prince Sunbeam 105th 784-382; Roy Moore, Chillicothe, Missouri 3000.00

Angus Valley Edella 9th 1326163, calved 9-6-50; sire, Black Peer 28th of Angus Valley 1000530; Simon Angus Farm, Madison, Kansas 4000.00

Angus Valley Erica 22d 1245393, calved 1-21-50; sire, Prince Sunbeam 105th 784-382; W. R. Cammack, Johnson City, Texas 3500.00

Angus Valley Erica 29th 1373012, calved 1-18-51; sire, Black Peer 28th of Angus Valley 1000530; M & L Ranch, San Antonio, Texas 5000.00

Blackcap Bessie 4th of Angus Valley 1294-493, calved 5-26-50; sire, Prince Sunbeam 105th 784382; Ralph L. Smith Farms, Chillicothe, Missouri 17500.00

Blackcap Bessie A. 3d 1315988, calved 4-20-50; sire, Blackbird Eppy of Le Baron 4th 910766; W. B. Yancey, Marianna, Arkansas 7500.00

Blackcap Bessie 3d of A. V. 1294490, calved 5-8-50; sire, Prince Sunbeam 105th 784-382; Lakewood Farms, Mukwonago, Wis. 9800.00

Buxom Maid 5th of A. V. 1326200, calved 11-16-50; sire, Black Peer 28th of Angus Valley 1000530; Red Gate Farm, Millwood, Virginia 3500.00

Buxom Maid 6th of A. V. 1373015, calved 1-19-51; sire, Black Peer 28th of Angus Valley 1000530; French Broad Farms, Bowling Green Kentucky 3050.00

Angus Valley Edwina 4th 1372984, calved 1-13-51; sire, Black Peer 28th of Angus Valley 1000530; Essar Ranch, San Antonio, Texas 6750.00

Edwina 25th of Oklahoma 1157026, calved 2-13-49; sire, Master Prince 3d 988780; Floyd Gill, Tulsa, Oklahoma 6100.00

Angus Valley Georgina 3d 1217235, calved 12-9-49; sire, Prince Sunbeam 105th 784-382; J S Angus Ranch, Broken Arrow, Oklahoma 5600.00

Angus Valley Georgina 5th 1290968, calved 5-14-50; sire, Quality Prince of Angus Valley 986079; Adams Plantation, Lynchberg, Virginia 3900.00

Angus Valley Sunny Barbara 4th 1290973, calved 5-21-50; sire, Quality Prince of Angus Valley 986079; Good Earth Stock Farm, New Florence, Missouri 3000.00

Angus Valley Barbara 14th 1290962, calved 5-7-50; sire, Prince Sunbeam 105th 784-382; Rally Farms, Millbrook, New York 6500.00

Angus Valley Rose Pride 4th 1290958, calved 5-5-50; sire, Prince Sunbeam 105th 784382; Steveway Farms, Nashville, Tennessee 3050.00

Angus Valley Elba 9th 1243522, calved 2-27-50; sire, Prince Sunbeam 105th; 784-382; Merrill Arnold, Spencer, Iowa 3700.00

Angus Valley Lucy 2d 1243524, calved 3-7-50; sire, Prince Sunbeam 372d 1034-752; L. C. Aleshire, Springfield, Ohio 3500.00

Angus Valley Miss Blackcap 13th 1254256, calved 3-28-50; sire, Prince Sunbeam 29th 629408; Le Baron Farms, Warrenton, Virginia 5900.00

Angus Valley Eline 3d 1290972, calved 5-20-50; sire, Prince Sunbeam 105th 784-382; Shadow Isle Farms, Red Bank, New Jersey 4000.00

Angus Valley Eline 5th 1373005, calved 1-16-51; sire, Black Peer 28th of Angus Valley 1000530; Kinloch Farms, Supply, Virginia 5200.00

Blackcap Empress 4th of A. V. 1294492, calved 5-16-50; sire, Quality Prince of Angus Valley 986079; Essar Ranch, San Antonio, Texas 7000.00

Gilnockie Barbara 2d 1175716, calved 2-15-49; sire, Black Peer A. V. 7th 914885; Adams Plantation, Lynchburg, Virginia 6400.00

Angus Valley Barbarosa 3d 1326180, calved 9-22-50; sire, Black Peer 28th of Angus Valley 1000530; Stanford Farms, Donelson, Tennessee 10000.00

Orchard Hill Farms

Enid, Oklahoma, January 23d

SUMMARY:

144 Lots	$238,900.00,	average	$1659.02
35 Bulls	48,450.00,	average	1384.28
109 Cows	190,450.00,	average	1747.24
Top 5 Head	30,800.00,	average	6160.00
Top 10 Head	51,500.00,	average	5150.00
Top 15 Head	69,000.00,	average	4600.00
Top 20 Head	84,250.00,	average	4212.50

Top Bull—Prince Sunbeam 205th 932039, calved January 30, 1946; sire, Prince Sunbeam 29th 629408; dam, Queen Peeress S. B. 525281; purchased by W. G. Mouser, Perry, Oklahoma 5700.00

Second Top Bull—Master of Orchard Hill 1262344, calved February 28, 1950; sire, Master Prince of Sunbeam 1000000; dam, Barbara Grenada G. R. 8th 910058; purchased by Will Knight, Shreveport, Louisiana 4000.00

Third Top Bull—Black Peer 25th of O. H. 1311975, calved June 20, 1950; sire, Prince Sunbeam 205th 932039; dam, Barbaramere T. 6th 947739; purchased by H. G. McQuerter, Springfield, Missouri 3100.00

Fourth Top Bull—Bandolier of Orchard Hill 1366874, calved October 7, 1950; sire, Barbara Bandolier of Don Head 1176652; dam, Eris of Orchard Hill 1120451; purchased by Elmer Johnson, Caldwell, Kan. 3000.00

Top Cow—Blackcap Bessie of Essar 1244-308, calved May 15, 1949; sire, Prince Sunbeam 81st 754738; dam, Blackcap Bess of Magnolia 2d 898754; purchased by M & L Ranch, Burnet, Texas 8000.00

Second Top Cow—Evermere T. 3d 947792, calved July 2, 1946; sire, Eileenmere 85th 470007; dam, Sangamon Evergreen 3d 508686; purchased by Angus Valley Farms, Tulsa, Oklahoma 6000.00

Third Top Cow—Barbaramere T. 6th 947-739, calved January 1, 1946; sire, Eileenmere 500th 699155; dam, Barbaramere 10th 735624; purchased by M & L Ranch, Burnet, Texas 5600.00

Fourth Top Cow—Blackcap Bess of Silvertop 928983, calved June 16, 1946; sire, Bandolier H. 3d 683910; dam, Blackcap Bess 29th of Ada 833093; purchased by Essar Ranch, San Antonio, Texas 5500.00

BULLS:

Prince Sunbeam 205th 932039, calved 1-30-46; sire, Prince Sunbeam 29th 629408; W. G. Mouser, Perry, Oklahoma 5700.00

Cochran farm

THE RUNNYMEDE HERD

NORTH SALEM, N. Y.

We are consigning two top-quality heifers to the

NORTHEASTERN ABERDEEN ANGUS BREEDERS SALE
at Ithaca, Saturday April 26.

1. Runnymede Princess Blackcap 442 — 1389585
   by: Prince Sunbeam 405th
   out of Ankony Blackcap 23rd

2. Runnymede Blackcap 842 — 1389586
   by: Good Hope Hother's Bandolier
   out of a daughter of Queen's Grenadier G. R.

A pair which should fit in any herd.

ANKONIAN 3216

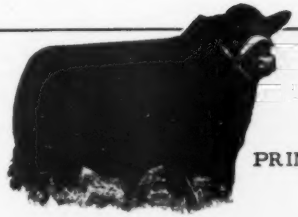

PRINCE SUNBEAM 405

Gifford A. Cochran, Owner
Aiken Knox, Manager
James Riddle, Herdsman

IT'S A FACT
Gentle Chester Whites Farrow, Raise Larger Litters That Gain Faster on Less Feed—Profitably Produce More Meat Type Market Toppers. For Facts, Write
CHESTER WHITE SWINE RECORD ASS'N
Levi P. Moore, Sec'y ROCHESTER, IND.

ABERDEEN-ANGUS are on the MARCH in the SOUTHWEST
The NEW MEXICO STOCKMAN
Will keep you informed about this BOOMING NEW MARKET
Send for Free Sample Copy
P.O. Box 616 ALBUQUERQUE, N. MEX.

BERKSHIRES
1950 International Carlot Champions
10th time in 12 years
—and more carcass championships in past 25 years than all other breeds, combined
Raise Berkshires (the lean-meat breed) for more profit, excellent mothers, lower feed costs . . . their passion for foraging saves up to 30% on feed . . . in 3 years of college tests (dry lot) showed 100 lbs. gain on 300 lbs. feed.
FREE SAMPLE COPY
"Berkshire News" Monthly
There's tremendous demand for Berkshires! Write for details and names of nearest breeders.
AMERICAN BERKSHIRE ASSN.
601 W. MONROE ST. • SPRINGFIELD, ILLINOIS

FARNAM 'TRAK-TOR' Spray Kit
Here's the answer to your need for a low-cost, high pressure livestock sprayer. Operates from tractor take-off. Develops 400 lbs. pressure at normal PTO speed. Delivers up to 15 gal. per minute. Ideal for spraying livestock, buildings, orchards, fence rows, etc. Use it also to build your own field sprayer.
Complete OUTFIT—READY TO USE! . . . HYRC "Nylon Roller" Pump. "Ni-resist" casing. Permanently lubricated bearings. By-pass valve, adjustable pressure regulator, pressure gauge, all necessary hose (neoprene), and strainers — completely assembled. All brass fittings, ferruled hose connection (can't leak), and adjustable spray gun.
Write for Illustrated Literature and our lower prices on this and other Trak-Tor Spray Kits!
FARNAM EQUIPMENT COMPANY
Florence Station Dept. 404 Omaha, Neb.

THE FOLKS GATHERED from all over the land to attend the Sunbeam Circuit of sales. This is another shot of some of the folks renewing old friendships and talking cattle while waiting for the dinner line to form.

Bandolier of Orchard Hill 1366874, calved 10-7-50; sire, Barbara Bandolier of Don Head 1176652; Elmer Johnson, Caldwell, Kansas 3000.00

Master of Orchard Hill 1262344, calved 2-28-50; sire, Master Prince of Sunbeam 1000000; Will Knight, Shreveport, La. 4000.00

Prince of Orchard Hill 6th 1311967, calved 6-6-50; sire, Prince Sunbeam 81st 754-738; W. R. Kenoyer, Hugoton, Kansas 2500.00

Black Peer 25th of O. H. 1311975, calved 6-20-50; sire, Prince Sunbeam 205th 932039; W. G. McQuerter, Springfield, Missouri 3100.00

Black Peer 21st of O. H. 1273260, calved 5-8-50; sire, Prince Sunbeam 205th 932-039; A. M. Hiatt, Vernon, Texas 1500.00

Prince of Orchard Hill 11th 1432228, calved 2-26-51; sire, Prince Sunbeam 81st 754738; W. R. Kenoyer, Hugoton, Kan. 1800.00

Black Peer 34th of O. H. 143233, calved 5-6-51; sire, Prince Sunbeam 205th 932-039; William R. Kammack, Johnson City, Texas 2000.00

Bandolier of Orchard Hill 4th 1432715, calved 4-26-51; sire, Barbara Bandolier of Don Head 1176652; Eugene Neal, Caldwell, Kansas 750.00

Prince of Orchard Hill 7th 1366864, calved 9-1-50; sire, Prince Sunbeam 81st 754-738; O. A. Watson, Oklahoma City, Okla. 1250.00

Blackman 4th of Orchard Hill 1366872, calved 9-27-50; sire, Black Peer of Orchard Hill 1081154; Bass Estate, Durant, Oklahoma 1200.00

Prince Lakewood 30th of O. H. 1311972, calved 6-16-50; sire, Prince of Lakewood 30th 982862; U. B. Harbaugh, Medicine Lodge, Kansas 850.00

Black Peer 26th of O. H. 1311976, calved 6-25-50; sire, Prince Sunbeam 205th 932-039; H. A. Rich, Muskogee, Oklahoma 1300.00

Blackman 2d of Orchard Hill 1273262, calved 5-25-50; sire, Black Peer of Orchard Hill 1081154; Double C Angus Farm, Logan, Oklahoma 1450.00

Prince Royal of O. H. 1345915, calved 9-10-50; sire, Blackcap's Prince Royal 652240; Don Blasdel, Woodward, Okla. 1000.00

Black Peer 18th of O. H. 1273256, calved 3-2-50; sire, Prince Sunbeam 205th 932-039; W. D. Aitken, Coldwater, Kansas 975.00

Prince of Orchard Hill 4th 1273257, calved 3-26-50; sire, Prince Sunbeam 81st 754-738; Earl H. Olson, Cold Springs, Okla. 1000.00

Black Peer 20th of O. H. 1273259, calved 4-14-50; sire, Prince Sunbeam 205th 932039; Eunice Burrow, Ponca City, Oklahoma 925.00

Black Peer 24th of O. H. 1311974, calved 6-20-50; sire, Prince Sunbeam 205th 932-039; J. C. Thrash, Olustee, Oklahoma 675.00

Prince of Orchard Hill 8th 1366873, calved 10-5-50; sire, Prince Sunbeam 81st 754-738; Black Diamond Stock Farm, Newkirk, Oklahoma 800.00

Black Peer 19th of O. H. 1273258, calved 4-6-50; sire, Prince Sunbeam 205th 932-039; Rollingview Angus Farms, Muldrow, Oklahoma 1200.00

Black Peer 27th of O. H. 1366865, calved 9-1-50; sire, Prince Sunbeam 205th 932-039; W. A. Smith, Noble, Oklahoma 1500.00

Black Peer 22d of O. H. 1273261, calved 5-19-50; sire, Prince Sunbeam 205th 932-039; Pete Byron, Mangum, Oklahoma 925.00

Black Peer 28th of O. H. 1366870, calved 9-10-50; sire, Prince Sunbeam 205th 932-039; A. F. Doran & Son, Murray, Ky. 700.00

Black Peer 29th of O. H. 1366876, calved 10-26-50; sire, Prince Sunbeam 205th 932039; A. Curtis Coldtrap, Jr., Ft. Smith, Arkansas 600.00

Prince of Orchard Hill 10th 1366880, calved 1-1-51; sire, Prince Sunbeam 81st 754738; Virgil Maxey, Enid, Oklahoma 850.00

Black Peer 36th of O. H. 1432717, calved 5-27-51; sire, Prince Sunbeam 205th 932-039; Bob Thomas, Vail, Iowa 1200.00

Prince Eileenmere of O. H. 1432227, calved 2-16-51; sire, Eileenmere of B. D. 5th 1019377; A. M. Brownfield, Brownfield, Texas 900.00

Prince of Orchard Hill 15th 1432722, calved 6-22-51; sire, Prince Sunbeam 81st 754738; Robert Korb, Burr Oak, Kansas 650.00

Bandolier of Orchard Hill 3d 1432230, calved 3-7-51; sire, Barbara Bandolier of Don Head 1176652; W. B. Hissom, Tulsa, Oklahoma 1000.00

Black Peer 33d of O. H. 1432229, calved 3-1-51; sire, Prince Sunbeam 205th 932-039; Black Hills Dude Ranch, Camp Crook, South Dakota 900.00

Black Peer 35th of O. H. 14372716, calved 5-2-51; sire, Prince Sunbeam 205th 932-039; A. M. Brownfield, Brownfield, Texas 500.00

Prince of Orchard Hill 13th 1432718, calved 6-3-51; sire, Prince Sunbeam 81st 754738; Joe McWuillan, Clearwater, Kan. 650.00

Blackman 5th of Orchard Hill 1432720, calved 6-16-51; sire, Black Peer of Orchard Hill 1081154; LeRoy Spencer, Hunter, Oklahoma 500.00

Prince Trojan of O. H. 1432721, calved 6-18-51; sire, Prince Sunbeam 322d 992-191; Highland Angus Farm, Pawnee, Oklahoma 600.00

COWS:

Evermere T. 3d 947792, calved 7-2-46; sire, Eileenmere 85th 470007; Angus Valley Farms, Tulsa, Oklahoma 6000.00

Jella of Ballindalloch 970208, calved 1-14-45; sire, Prince of Mokanna (116785) 949550; Clarence Burch, Ravia, Okla. 3000.00

Queen Peeress of Orchard Hill 1120453, calved 2-5-48; sire, Prince Sunbeam 29th 629408; M & L Ranch, Burnet, Texas 4000.00

Blackcap Bess of Silvertop 928983, calved 6-16-46; sire, Bandolier H. 3d 683910;

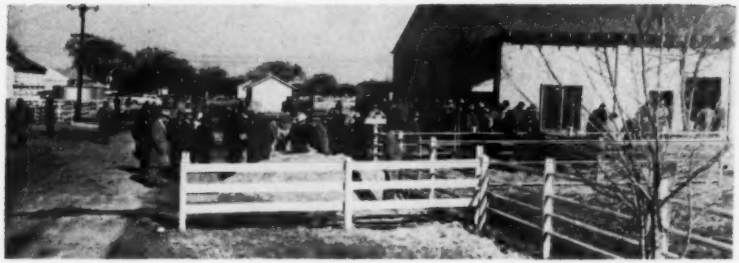

TIME TO EAT—and the folks line up to feed the inner man prior to getting up on the seats to pass judgment on the sale cattle—another shot made by the Journal photographer during the Sunbeam sale circuit.

More Profits with Market Topping HAMPSHIRES

✓Better Mothers
✓Cheaper Gains
✓MORE Meat

More hog growers are demanding Hampshires to get that extra pig per litter; more pounds of quality red meat per head; and higher dollar value of carcass. Rapid growth, economy of gain, rustling ability and fine carcasses insure added profits. Hampshires are the answer to efficient, profitable, quality pork production. WRITE for FREE! breed literature; location of bred sow sales; addresses of nearby breeders. SPECIAL: 1 yr. subscription to Hampshire Herdsman, breed magazine — Send $1.00 to

BRED SOWS *By Mail Order!* Save time and timed Letour expert Fieldmen select your seed stock, at your price . . . a free service . . . satisfaction guaranteed. Write for details.

HAMPSHIRE SWINE REGISTRY
1106 MAIN ST., PEORIA, ILLINOIS

Essar Ranch, San Antonio, Texas 5500.00
Princess Burgess of Bates 1108197, calved 10-28-48; sire, Prince Sunbeam 81st 754-738; Clarence Burch, Ravia, Oklahoma 1775.00
Ankony Bummer Miss Burgess 1031778, calved 4-26-47; sire, Blackbird Barry 545-138; Applachian Farm, Marion, Virginia 2600.00
Barbaramere T. 6th 947739, calved 1-1-46; sire, Eileenmere 500th 699155; M & L Ranch, Burnet, Texas 5600.00
Genevette 2d of Page 542456, calved 8-25-37; sire, Revolution of Page 11th 407-252; Edward Jenkins, Millwood, Virginia 1900.00
Miss Burgess 2d of Bates 635201, calved 7-6-41; sire, Envious Blackcap B. 6th 504417; Essar Ranch, San Antonio, Texas 3500.00
Ellison of Balfron (137749) 970221, calved 4-25-45; sire, Eulimox of Kilham (106-303) 970168; J. M. & Sidney Rutta, Columbus, Texas 1250.00
Orchard Hill Eris 1120456, calved 4-18-48; sire, Prince Elgon 735962; Louis Fischer, Hooker, Oklahoma 1150.00
Erica of Stoneybroke 327th 812909, calved 3-15-44; sire, Envy of Stoneybroke 707-557; Cliff Davis, New Albany, Mississippi 1950.00
Queen Peeress Sunbeam 846869, calved 1-4-45; sire, Bar Sunbeam 2d 543730; Will Knight, Shreveport, Louisiana 3600.00
Angus Valley Sunny Barbara 3d 861536, calved 9-5-45; sire, Glen Eric of Angus Valley 685627; J. M. Miller, Olney, Ill. 1500.00
Leonardwood Edella 922104, calved 3-12-46; sire, General 8th of Sunbeam 603-546; J. L. Hankins, Uniontown, Penn. 2000.00
Jilt of Bellands 925759, calved 8-10-46; sire, Blackbird Bandolier of Page 12th 582955; Carlton Corbin, Ada, Oklahoma 2200.00
H. Edella of Orchard Hill 1159367, calved 10-20-48; sire, Eileenmere 487th 668743; Applachian Farm, Marion, Virginia 4100.00
Miss Burgess of Memory Lane 993758, calved 6-1-46; sire, Prince Sunbeam 45th 677652; M & L Ranch, Burnet, Texas 3150.00
Angus Valley Juanerra Erica 23d 1033057, calved 9-22-47; sire, Prince Sunbeam 105th 784382; Clarence Burch, Ravia, Oklahoma 3500.00
Jilt of Sunny Dale 2d 944684, calved 3-14-46; sire, Prince Sunbeam 43d 661403; J. F. Pfeiffer, Orlando, Oklahoma 1500.00
Barbara P. of Orchard Hill 1165971, calved 8-15-48; sire, Blackcap Bandolier 2d 908428; Angus Valley Farms, Tulsa, Oklahoma 1000.00
Angus Valley Lady Ida 7th 1120776, calved 10-4-48; sire, Prince Sunbeam 105th 784382; J. M. Miller, Olney, Illinois 2100.00
Zara of Orchard Hill 1120460, calved 6-22-48; sire, Enchanter of Don Head 24th 870641; Clarence Burch, Ravia, Okla. 3500.00
Barbara of Ida 5th 613610, calved 4-19-40; sire, Juana's Revolution 3d of Ada 509-349; J. S. Angus Farm, Broken Arrow, Oklahoma 1000.00
Eline 32d of Page 555431, calved 10-8-38; sire, Revolution of Page 11th 407252; J. L. Hankins, Uniontown, Pennsylvania 3500.00
Winsome of Thousand Hills 576798, calved 9-8-39; sire, Prizemere 387th 486606; Wm. Cammack, Johnson City, Texas 900.00
Zara's Lady V. 5th 608430, calved 7-20-40; sire, Eliminator 3d of Bordulac 540-048; Alvin Norquist & Son, Abbeyville, Kansas 1025.00
Queen 13th of Bordulac 651475, calved 10-1-41; sire, Eventuation of Bordulac 527-432; Clifford Christ, Wewoka, Oklahoma 575.00
Eris 3d of Sunbeam 835189, calved 5-17-43; sire, Bar Sunbeam 2d 543730; M & L Ranch, Burnet, Texas 2500.00
Juara Erica 52d 770305, calved 4-10-43; sire, Prince Juan 554465; W. A. Fiedel, Texas 1150.00
Angus Valley Juanerra Erica 2d 838165, calved 3-22-45; sire, Glen Eric of Angus Valley 685627; Ralph Baird, Woodward, Oklahoma 975.00
Miss Burgess 2d of Silvertop 928970, calved 4-12-46; sire, Revemere of Wheatland 31st 638581; A. C. Chesher, Littlefield, Texas 1000.00
Reverie's Blackcap Anoka 957932, calved 4-22-46; sire, Envious Blackcap B. 15th 629677; Joseph Lyon, Olive Branch, Mississippi 1650.00
Elba Empress 128th W. R. 997103, calved 1-6-47; sire, Envious Emulous 692731; J. M. & Sidney Rutta, Columbus, Texas 1250.00
Erica of Stoneybroke 3d 1049761, calved 5-1-47; sire, Prince Sunbeam 41st 661401; Floyd M. Scarlett, Harper, Kansas 1225.00
Princess of Orchard Hill 81st 1081158, calved 8-13-47; sire, Prince Sunbeam 81st 754738; Essar Ranch, San Antonio, Texas 1350.00
Oak Ridge Miss Burgess 29th 1156080, calved 10-28-48; sire, Prince Revolution A Bar A 846626; A. D. Wilmans & Sons, Newport, Arkansas 1000.00
Miss Burgess 33d C. 5th 870329, calved 9-2-45; sire, Bar Sunbeam 526091; Floyd M. Scarlett, Harper, Kansas 1000.00
Bonnie Maid C. 5th 870341, calved 11-20-45; sire, Bar Sunbeam 526091; A. C. Chesher, Littlefield, Texas 1650.00
Blackcap Glencarnock 39th 746962, calved 10-5-40; sire, Black Bardolier 2d 518825; Essar Ranch, San Antonio, Texas 1050.00
Bettina Burgess 3d 715254, calved 3-8-43; sire, Burgess 46th 517490; Louis Fischer, Hooker, Oklahoma 1000.00
Evening Tinge Henderson 4th 908420, calved 4-1-43; sire, Eston Elation Quality 573034; A. D. Wilmans & Sons, Newport, Arkansas 975.00
Lady Afton of Black Hill 801696, calved 687674; D. C. & Marian Russell, Russell, Kansas 900.00
Sunflower Girl 9th 877097, calved 2-15-45; sire, Barb Eston 2d 699118; D. C. &

DUROCS

The Practical Farmer's Choice!

Why?

Because, DUROCS GROW FASTER ON LESS FEED. For larger litters of faster growing pigs choose DUROCS—the leading breed of swine in the U. S. A.
The DUROC ASSOCIATION is ready to help you start making more money with DUROCS. For FULL INFORMATION, WRITE TODAY!
UNITED DUROC RECORD ASS'N.
Room 3, Duroc Bldg., Peoria 3, Ill.

FARNAM KRIMP-ROLLER

ROLLS · CRIMPS · CRACKS
Without Dusting

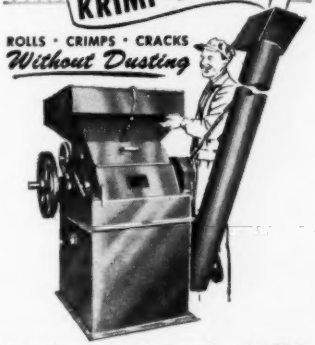

Makes better feed of all small grains. Uniformly rolls, crimps or cracks *without* dusting, *without* excessive "fine-stuff". Not only a better method of processing grain, but *faster* and requires *less power*. Knurled, chromed — steel rolls do *not* grind. They roll! PORTABLE or stationary models. With or without elevators. Breeder, feeder or mill sizes. Choice of V-Belt or PTO direct drive. Priced from $129.50.

Write for Illustrated Literature, Feed Facts Manual and "30-Day Trial Offer".

FARNAM EQUIPMENT COMPANY
Florence Station Dept. 604 Omaha, Neb.

Want More California Farm Business?

An advertising program in The Southern California Rancher should help you get it. Rate Card and Free sample copy to prospective advertisers.

THE SOUTHERN CALIFORNIA RANCHER
Philip S. Rush, Publisher
P. O. Drawer No. 31, SAN DIEGO 12, CALIF.

ACTUAL SIZE

Stone's Superior
Cattle Neck Chains

GUARANTEED FOR LONG SERVICE USED BY LEADING BREEDERS. . . .

- **Inexpensive—Economical**
- **Very large numbers, can be read at greater distance**
- **Deeply cut numbers on both sides**
- **Numbers filled with Black enamel**
- **Tag is ⅛ inch thick, made of hard brass**
- **Heavy coil chain (case hardened) bright zinc plated**
- **Ring fastener made of spring steel, oil tempered, bright zinc plated**
- **Tag has smooth surface, no rough edges**
- **Can be furnished with or without names**
- **Satisfaction Guaranteed. Prompt Service**

For information write

Stone Mfg. & Supply Co.

1305 Union Ave. Kansas City 7, Mo.

ELLIOTT BROWN, of El-Jon Farms, Rose Hill, Iowa has just finished taking a head-on look and others are inspecting one of the sale animals. We don't place them all, but young fellow directly in line with the head of this beast happens to hail from Birdeye Angus Farms, Birdeye, Arkansas—one of the Smith boys.

Marian Russell, Russell, Kansas 800.00

Dunwalke Eisa 20th 878097, calved 3-22-45; sire, Bar Prince of Sunbeam 567028; M. K. Berry, Vernon, Texas 800.00

Miss Blackcap C. 5th 870340, calved 11-15-45; sire, Juanerra Eric of Bates 665-793; A. C. Chesher, Littlefield, Texas 1000.00

Phairlea of Wheatland 3d 1021980, calved 4-12-48; sire, Revemere of Wheatland 59th 731678; Black Hills Dude Ranch, Camp Crook, South Dakota 825.00

Ballindalloch Minor 2d 931197, calved 9-7-46; sire, General 17th of Lonjac 542168; Alvin Norquist & Son, Abbeyville, Kan. 950.00

McBarbara of Silvertop 1008304, calved 4-13-47; sire, Eileenmere 649th 794027; Rose & McCrea, Albany, Missouri 2000.00

Blue Ribbon N. 6th 1030257, calved 8-12-47; sire, Quoman of Sunbeam 584140; D. C. & Marian Russell, Russell, Kansas 1350.00

Blackcap of Page 34th 1072769, calved 4-8-48; sire, Blackcap Bandolier 2d 908-428; Daniel Angus Farm, Fairfield, Texas 1000.00

Blackcap of Page 35th 1072768, calved 4-23-48; sire, Bar Henderson 5th 908427; Essar Ranch, San Antonio, Texas 1500.00

Eiserica of Orchard Hill 1169401, calved 11-12-48; sire, Envious of Hamilton 823-890; Bob Bare, Protection, Kansas 1275.00

Erica Pride N. 8th 1171274, calved 10-10-48; sire, Quoman of Sunbeam 584140; A. C. Chesher, Littlefield, Texas 975.00

Ann of R9N 1171279, calved 10-4-48; sire, Quoman of Sunbeam 584140; H. J. Lynch, Elgin, Oklahoma 1950.00

Erica Pride N. 6th 749390, calved 3-20-43; sire, Quoman of Sunbeam 584140; Eugene Jones, Hennessey, Oklahoma 1000.00

Miss Blackcap 6th of H. S. 857608, calved 3-31-45; sire, Revolution of Essar 679-340; Alvin Norquist & Son, Abbeyville, Kansas 875.00

Pride Marion C. 5th 870330, calved 9-1-45; sire, Juara Erica's Lad 770312; McCurry Bros., Sedgwick, Kansas 1450.00

Homeplace Eiserica 5th 878285, calved 8-27-45; sire, Revwin 568253; Black Hills Dude Ranch, Camp Crook, South Dakota 725.00

Highland Erica Esterola 1046918, calved 1-28-47; sire, Erica's Bandolier L. 608275; R. D. Wilmans & Sons, Newport, Ark. 1000.00

Deer Hill Coquette 1101448, calved 9-12-48; sire, Deer Hill Bandolier 746298; Black Hill Dude Ranch, Camp Crook, South Dakota 750.00

Blackcap Bessie of Essar 1244308, calved 5-15-49; sire, Prince Sunbeam 81st 754-738; M & L Ranch, Burnet, Texas 8000.00

Reverie's Eraline 1141451, calved 2-1-49; sire, Master Prince of Sunbeam 1000000; J. Fred Bucy, Brownfield, Texas 2000.00

Angus Valley Miss Burgess 31st 1155743, calved 1-22-49; sire, Prince Sunbeam 105th 784382; W. G. Mouser, Perry, Oklahoma 2000.00

Lucy of G. B. 4th 1181794, calved 7-29-49; sire, Prince Eralan H. P. 175th 981-421; Ralph Baird, Woodward, Oklahoma 825.00

Barbara B. of Olive Branch 1265877, calved 12-28-49; sire, Prince G. of Sunbeam 778870; Cliff Davis, New Albany, Miss. 1500.00

Lucy Quality 1275685, calved 3-16-50; sire, Quality Prince 17th 1047441; Ridgelea Farms, Fort Worth, Texas 3000.00

Jilt of Orchard Hill 1366868, calved 9-5-50; sire, Prince Sunbeam 81st 754738; J. S. Noland, Ardmore, Oklahoma 1000.00

Witch 6th of E. W. N. 1253543, calved 9-4-49; sire, Quoman of Sunbeam 584140; Keillor Ranch & Joe Hooten, Austin, Texas 2000.00

Zara of Orchard Hill 2d 1262350, calved 4-20-50; sire, Prince Sunbeam 205th 932-039; William Cammack, Johnson City, Texas 1750.00

Princess Juanerra R. & Mc. 3d 1178243, calved 3-22-49; sire, Prince Sunbeam 81st 754738; T. R. Jones, Tuckerman, Ark. 5000.00

Eline of Lowland 5th 1275769, calved 12-10-49; sire, Prince Sunbeam 61st 911-040; Roy Longstreet, Webster Groves, Mo. 1900.00

Miss Burgess 11th of O. H. 1311966, calved 6-6-50; sire, Prince Sunbeam 81st 754738; Daniel Angus Farm, Fairfield, Texas 1500.00

Eline 3d of Olive Branch 1265871, calved 2-5-49; sire, Prince Eric 3d of Sunbeam 992193; J. M. Miller, Olney, Illinois 1900.00

Olive Branch Miss Burgess 3d 1265886, calved 2-28-50; sire, Prince Envoy of Sunbeam 932035; Louis Fischer, Hooker, Oklahoma 1100.00

Erica of Orchard Hill 11th 1311971, calved 6-12-50; sire, Prince Sunbeam 205th 932-039; T. R. Jones, Tuckerman, Arkansas 3500.00

Miss Burgess 31st of O. H. 1366866, calved 9-2-50; sire, Prince Sunbeam 205th 932-039; Ernest Fischer, Guymon, Oklahoma 750.00

Miss Blackcap 2d of O. H. 1262349, calved

PEDIGREE STUDENTS—In center of picture our good friend Confucius Joe Keshner. The one with open catalog in his hands, is stating the good points of the Sunbeam tribes; W. S. "Bill" Anheuser peering over man's shoulder is the owner of the well known Triple-A-Farm, Jonesburg, Missouri.

3-31-50; sire, Prince Sunbeam 309th 967439; Daniel Angus Farm, Fairfield, Texas 1450.00

Blackcap of Owasso 2d 1291131, calved 4-27-50; sire, Prince Miami 2d 831035; Floyd M. Scarlett, Harper, Kansas 700.00

Miss Blackbird 2d of O. H. 1311970, calved 6-10-50; sire, Prince of Lakewood 30th 982862; Harold R. King, Olsburg, Kansas 1050.00

Eisa of Lyons 1321800, calved 7-22-50; sire, Prince Sunbeam 322d 992191; Roy Longstreet, Webster Groves, Missouri 1300.00

Barbara 10th of Clearwater 1262627, calved 1-4-50; sire, Erivan's Prince 726809; J. M. Miller, Olney, Illinois 1050.00

Miss Blackbird 10th of O. H. 1311968, calved 6-6-50; sire, Prince Sunbeam 205th 932039; M & L Ranch, Burnet, Texas 2400.00

Elba Erica of O. H. 11th 1262347, calved 3-14-50; sire, Prince Sunbeam 205th 932-039; Roy Longstreet, Webster Groves, Missouri 2000.00

Eris 3d of Orchard Hill 1392062, calved 2-20-51; sire, Black Peer of Orchard Hill 1081154; George W. Graham, Wichita Falls, Texas 1425.00

Irenmere's Great Lady 2d 1297413, calved 2-24-50; sire, Prince Quality of O. A. M. C. 7th 841201; Roy Longstreet, Webster Groves, Missouri 2000.00

Erica of Walnut Hill 8th 1297410, calved 2-14-50; sire, Prince Quality of O. A. M. C. 7th 841201; W. R. Kenoyer, Hugoton, Kansas 1300.00

Miss Blackcap 9th of O. H. 1252351, calved 5-22-50; sire, Prince Sunbeam 205th 932039; A. C. Chesher, Littlefield, Texas 800.00

Bell Shangri La 29th 1199467, calved 5-9-49; sire, Epic Bandolier L. 883464; Wm. Cammack, Johnson City, Texas 900.00

Rose of Cushing 22d 1333171, calved 5-6-50; sire, Black Prince of Cushing 634-069; W. R. Kenoyer, Hugoton, Kansas 1000.00

Blackbird 33d of Cushing 1333169, calved 4-30-50; sire, Black Prince of Cushing 634069; Floyd Scarlett, Harper, Kansas 875.00

Jennie Lee Q. 103d 1333172, calved 5-10-50; sire, Black Prince of Cushing 634-069; M. K. Berry, Vernon, Texas 550.00

Blackbird 32d of Cushing 1333174, calved 6-2-50; sire, Black Prince of Cushing 634069; M. K. Berry, Vernon, Texas 1450.00

Black Tabbie Erica 20th 1333166, calved 3-30-50; sire, Black Prince of Cushing 634-069; W. R. Kenoyer, Hugoton, Kansas 1100.00

B. Jilt of Orchard Hill 2d 1366879, calved 12-16-50; sire, Black Peer of Orchard Hill 1081154; Steveway Farms, Nashville, Tennessee 1500.00

Blueblood Lady of O. H. 1366869, calved 9-6-50; sire, Prince Sunbeam 81st 754-738; M & L Ranch, Burnet, Texas 2075.00

McBarbara 4th of Orchard Hill 1392059, calved 2-6-51; sire, Barbara Bandolier of Don Hend 1176652; W. G. Mouser, Perry, Oklahoma 1100.00

J. Erica of Orchard Hill 1366875, calved 10-20-50; sire, Burgess Bandolier of Anoka 8th 1022319; Wm. Cammack, Johnson City, Texas 2600.00

Orchard Hill Elba Princess 6th 1392061, calved 2-19-51; sire, Prince Sunbeam 205th 932039; Essar Ranch, San Antonio, Texas 800.00

R. Pride of Orchard Hill 3d 1366871, calved 9-17-50; sire, Prince Sunbeam 81st 754738; Black Hills Dude Ranch, Camp Crook, South Dakota 925.00

Barbaramere of Oxbow 1304313, calved 9-5-50; sire, Repenter of Le Baron 850471; Essar Ranch, San Antonio, Texas 1875.00

Erica Pride of O. H. 4th 1432719, calved 6-12-51; sire, Black Peer of Orchard Hill 1081154; Cliff Davis, New Albany, Miss. 1525.00

H. Edella of Orchard Hill 2d 1392057, calved 1-27-51; sire, Black Peer 500th of O. H. 1165970; Essar Ranch, San Antonio, Texas 1525.00

Pride of Orchard Hill 14th 1366878, calved 11-13-50; sire, Prince Sunbeam 81st 754-738; Essar Ranch, San Antonio, Texas 900.00

Erica 2d of Lyon 1319417, calved 12-22-50; sire, Prince Sunbeam 322d 992191; George Graham, Wichita Falls, Texas 1000.00

B. R. Blackbird of O. H. 1345917, calved 9-18-50; sire, Blackcap's Prince Royal 652240; Black Hills Dude Ranch, Camp Crook, South Dakota 900.00

Erica 21st of Orchard Hill 1345918, calved 10-11-50; sire, Blackcap's Prince Royal 652240; Black Hills Dude Ranch, Camp Crook, South Dakota 800.00

Bonnie of Orchard Hill 1345916, calved 9-15-50; sire, Blackcap's Prince Royal 652-240; Black Hills Dude Ranch, Camp Crook, South Dakota 825.00

Elserica of Orchard Hill 7th 1392063, calved 3-7-51; sire, Black Peer of Orchard Hill 1081154; Black Hills Dude Ranch, Camp Crook, South Dakota 750.00

The Ranchmaster Bracket Sign

WITH STANDING BULL OR BULL HEAD

MANY USES FOR THIS SIGN
GATES
BARNS
CROSS ROADS
SHOWS
SALES

IDENTIFIES BREED FARM AND OWNER — Sign with bracket ..... $22.00 ea.
Sign only ..... $19.00 ea.

DOUBLE FACE—MADE ON TEMPERED MASONITE ABSOLUTELY WEATHERPROOF.

Ranchmaster Truck Sign

Complete TRUCK IDENTIFICATION

ATTRACTIVE DESIGN AND COLOR—MADE ON TEMPERED MASONITE DURABLE AND WEATHERPROOF.

FARM OR RANCH NAME YOUR NAME TOWN-STATE — 2 SIGNS ..... $19.50 pr.
1 SIGN ..... 11.00 ea.
Single face only
Ready to install with 6 sheet metal screws—on truck doors, bodies, etc.

STOCK SIGNS

We have a stock sign for every need — A postcard will bring FREE complete information.

4½" x 16" BAKED ENAMEL ON METAL DIE CUT ROUNDED CORNERS HOLES IN EACH CORNER—ATTRACTIVE COLORS.

ORDER BY SIGN NUMBER

NO SMOKING 15 | KEEP GATE CLOSED 18 | PRIVATE ROAD 23
NO FISHING WITHOUT PERMISSION 31 | NO TRESPASSING 26 | POSTED KEEP OUT 29
LADIES 16 | NO DUMPING 30 | PLEASE CLOSE GATE 21
NO HUNTING WITHOUT PERMISSION 32 | KEEP OUT 14 | MEN 17

OTHER WORDINGS 4½" x 16" SIGNS

11. Apply at Office
12. Entrance
13. Exit
14. Keep Out
15. No Smoking
16. Ladies
17. Men
18. Keep Gate Closed
19. No Hunting
20. Please Flush Toilet
21. Please Close Gate
22. Private
23. Private Road
24. Toilet
25. Fire Hose
26. No Trespassing
27. Office
28. No Fishing
29. Posted Keep Out
30. No Dumping

PRICES
1 Sign ..... $0.96 ea.
6 Signs ..... .82 ea.
9 Signs ..... .74 ea.
12 Signs ..... .66 ea.

The ABERDEEN-ANGUS JOURNAL
Webster City, Iowa
P. O. Box 238

New & Better NECK CHAIN

Now, larger, light weight tag of rustless aluminum-steel alloy ¼" thick—will last a lifetime. Numbers deeply engraved on both sides, in black or colors. Adjustable, corrodeless case-hardened chain. Tags sold separately. Write for folder and prices.

WESTON Mfg. & Sup. Co.
1967 Spear Blvd. Denver, Colo.

FRANKLIN

Protection for YOUR Calves!

Now the livestock owner can give safe and effective treatment

FRANKLIN

SULFATAN BOLUSES

are giving excellent results in the treatment of infectious scours in young calves.

They provide astringent action, as well as inhibit bacterial growth.

Economical and convenient to use.

FRANKLIN

TRIPLE SULFAS

The multi use sulfa to aid in treatment of bacterial infections such as Calf Pneumonia, Calf Diphtheria, Shipping Fever and Foot Rot.

Two forms: Tri-Sulfa Solution and Tri-Sulfa Boluses.

FRANKLIN

SULFAPYRIDINE BOLUSES

Regarded by many as a specific in treating infections of Foot Rot and Calf Pneumonia.

Send to nearest Franklin Office for 80-page illustrated catalog that gives full description.

Local Franklin Drug Store Dealers.

O. M. FRANKLIN SERUM CO.

Denver - Kansas City - Wichita - Amarillo
Fort Worth - Marfa - El Paso - Alliance
Salt Lake City - Los Angeles - Portland
Billings - Calgary

FRANKLIN
VACCINES & SUPPLIES

National Brucellosis Committee Joins Livestock Conservation, Inc.

An example of coordinated planning by two well-known livestock organizations was effected January 10 by the merger of the National Brucellosis Committee with Livestock Conservation, Inc. The merger is a consolidation of effort on the part of the two livestock conservation organizations who have the same common purpose.

The National Brucellosis Committee will continue to function as it has since its establishment in early 1949, but will serve in an advisory capacity to Livestock Conservation, Inc. This organization is now charged with the responsibility of carrying on the brucellosis eradication action program developed by the National Brucellosis Committee which will serve as a subcommittee to Livestock Conservation, Inc.

Livestock Conservation, Inc. is the national organization with the responsibility of promoting practical and proper methods of livestock management as related to losses which reduce the economic value of livestock, meat, milk and related products.

The National Brucellosis Committee was organized May 10, 1949, and its members are leaders of the various segments of the livestock industry and allied interests. They have carried on an intensive program of education with the main purpose of providing a better understanding as to how brucellosis can be eradicated from livestock herds in the United States.

The wide distribution and the economic importance of brucellosis cause it to be one of the most pressing problems of the livestock industry. Prior to the establishment in 1934 of the cooperative State and Federal campaign to eradicate brucellosis, the prevalence of the disease was estimated to be 14 per cent of all cattle in the United States. Through various control measures since that date, the prevalence has been reduced to four per cent.

Since the forming of the National Brucellosis Committee, the campaign for brucellosis eradication has been stepped up to a faster tempo on all fronts. State agricultural extension services, farm organizations and the agricultural press, particularly, have done an excellent job of making producers aware of the gravity of the situation.

The National Brucellosis Committee will be represented on the board of directors of Livestock Conservation, Inc. by the enlargement of the present board from 50 to 60 members. Four of these ten new board members will be elected to serve on the executive committee of Livestock Conservaiton, Inc. The new members of the executive committee will represent: The Dairy Industry Committee; National Society of Purebred Record Associations; American National Cattlemen's Association; and the U. S. Livestock Sanitary Association.

Great hope is expressed in this merger to further the good work being done by many to rid the United States of brucellosis, the dread disease of both livestock and the human race.

Members of the executive committees of Livestock Conservation, Inc., and the National Brucellosis Committee are shown gathered in the famed Saddle and Sirloin Club, Union Stock Yards, Chicago, after the consolidation of the two livestock conservation associations.

They are, left to right (back row): J. R. Pickard, Gen, Mgr., Livestock Conservation, Inc., Chicago; Eldon Miller, Livestock Trucker, Iowa City, Iowa; W. D. Knox, Editor, Hoard's Dairyman, Ft. Atkinson, Wisconsin; S. H. McNutt, University of Wisconsin, Madison, Wisconsin; A. K. Kuttler, Bureau of Animal Industry, Washington, D. C.; W. H. Coultas, American Meat Institute, Chicago; Clint Tomson, American Shorthorn Breeders' Association, Chicago; James E. Steele, U. S. Public Health Service, Washington, D. C.; Robert Norrish, Armour & Co., Chicago; J. F. Cavanaugh, The American Jersey Cattle Club, Columbus, Ohio; and Harry Kingman, Wilson & Co., Inc., Chicago.

Front row, left to right: Herman Aaberg, American Farm Bureau Federation, Chicago; W. J. Embree, New York Central Railroad, Columbus, Ohio; W. A. Young, Chicago Anti-Cruelty Society, Chicago; Thos. E. Wilson, Wilson & Co., Inc., Chicago; W. A. Netsch, Armour & Co., Chicago; Fred H. Hatch, Chicago Live Stock Exchange, Chicago; and H. H. Kildee, Iowa State College, Ames, Iowa.

—o—

WHAT ABOUT MEAT IN YOUR DIET?

Should older persons eat liberal amounts of meat? How does meat rank as a source of protein, of iron and of vitamins? Should meat be fed to babies and if so at what age? Can meat be included in the weight-reducing diet? What are the basic methods of cooking meat?

To answer these and a flood of other requests for information about meat, the National Live Stock and Meat Board asserts that it has made available many types of meat literature. These publications range from manuals on meat cookery to illustrated booklets on the development of retail cuts of beef, pork and lamb—from charts for teaching meat to publications which depict correct carving methods—from folders on meat dishes for thrifty budgets to booklets and charts which show the contribution of meat to the adequate diet.

The Board's incoming mail affords evidence of the desire of persons in many walks of life to add to their knowledge of meat. A dietitian desires information on methods to use in measuring diets. A retail meat dealer asks for literature to aid him in pricing meat cuts. A teacher wants material which will enable her to teach the proper methods of meat cookery and nutrition on meat to her grade school classes. There are constant calls for literature dealing with the culinary and nutritive values of lard, the use of meat in the reducing diet, the importance of meat in the diets of infants and children as well as other meat topics.

Through its varied publications it has been possible for the Board to make the results of meat research available to the medical profession and the laymen—to help the nation's homemakers with their problems in meat buying and preparation—and to stimulate a broad study of meat in schools, colleges, and universities.

Thus, meat literature supplements the spoken word, serves as permanent reference material and contributes to a better appreciation of this food product, and to its better utilization in homes and public eating places throughout America.

—o—

BIG SHOW PLANNED FOR BOZEMAN, MONTANA

One of the most outstanding groups of registered Aberdeen-Angus cattle ever to be shown in the state of Montana has been consigned to the Sixth Annual Montana Winter Fair opening in Bozeman on March 22d, according to Bill Stevens, Montana Angus Association secretary. Entries just closed for the Association's show and sale in Bozeman reveal forty-three bulls and sixteen females entered by twenty-two consignors.

Clayton Jennings, Miller, South Dakota, will judge the Winter Fair open class show on the morning of Tuesday, March 25th with the auction sale following at noon on Thursday, March 27th. More than eighty head of registered Angus are expected to be shown with fifty-nine head of this number consigned to the sale. Kenneth Conzelman, Bozeman, will be the auctioneer.

"Since the inception of the Montana Winter Fair at Bozeman, we have looked forward to the day when the Angus breeders of Montana could show the caliber of cattle that will be seen in the 1952 event," Carl Stimson, association president and secretary of the Montana Winter Fair, declared. "The bulls I have seen have been herd sire prospects and top range bulls," Stimson said, "And far above the 1951 offering which set the fourth highest sale average in the entire West for '51."

Frank Richards, National Secretary of the American Aberdeen-Angus Breeders Association, Chicago, will attend the '52 show and sale which will feature sale consignments from the following breeders: J. T. Adams, Livingston; Scotty Brown, St. Ignatius; Clyde Bradley, Bozeman; L. W. Swanson's Black Otter Angus, Springdale; Bryan Corbett & Sons, Choteau; T. L. Dirkson, Hobson; N. C. Downing & Son, Dillon; Duke A. Durkee, Bozeman; Victor Hansen, Plains; Fred O. Harrer, Bozeman; W. J. Harrer & Sons, Helena; Henderson Brothers, Hall; Dave Kraus, Sanders; Anton Lovefald, Joe M. Lee and Sam P. Lee, all of Belgrade; Louise R. Nickey, Bozeman; R. C. Peterson, Charlo; Spear T Ranch, Lewistown; Jamie Stevenson, Hobson; Carl Stimson, Belgrade and W. K. Turner, Hobson.

SEVERAL SIZES AND STYLES TO CHOOSE FROM—

TYPE R-1

Size	Single Face	Double Face
With Paint Lettering		
2'x3'	$19.50	$29.50
3'x4'	26.00	41.00
4'x5'	50.00	74.00
With Reflector Lettering		
2'x3'	26.50	39.00
3'x4'	38.00	59.00
4'x5'	74.00	104.00

PRICES DO NOT INCLUDE POSTS

WEATHER PROOF SIGNS MADE ON HEAVY OIL TREATED MARINE PLYWOOD

TYPE R-3

Size	Single Face	Double Face
With Paint Lettering		
3'x4'	$26.00	$41.00
4'x5'	50.00	74.00
4'x8'	68.00	98.00
With Reflector Lettering		
3'x4'	38.00	59.00
4'x5'	74.00	104.00
4'x8'	98.00	149.00

FOR YOUR CONVENIENCE YOU PAY SHIPPING CHARGES WHEN YOU SIGN ARRIVES

Custom made Ranchmaster *Signs*

ORDER TODAY FROM . . . . .

The ABERDEEN-ANGUS JOURNAL
Webster City, Iowa
P. O. Box 238

BUILD A PORTABLE
MONARCA CALF CREEP
COW - PIG - and HOG-PROOF
Capacity 1000 lbs.
Any handy farm hand can build it. Material costs about $35.00. Will have calves approx. 25% heavier at weaning time on full feed. Handles any feed mixture. CAUTION: Do not try to build without plans, as your mistakes will be costly. Plans and material list $4.00.
MONARCA MANOR FARM, MATTOON, ILL.
Box 133A

The Poland China World
Official Publication of the
Poland China Record Association
1 year $1.00 3 years $2.00
501 E. Losey St.
GALESBURG, ILLINOIS

ESCHER NECK CHAINS
THOUSANDS OF SATISFIED USERS FOR OVER 30 YEARS
- Large Numbers—Provides Quick Easy Identification.
- Hard Brass Plated Chain To Last a Lifetime.
- Easily Fitted Spring Steel Fastener.
- A Type for Every Animal—A Price for Every Pocketbook.

MFG. BY
Schwab & Bacon
Harlan, Iowa
Write for Free Circular

Safest! Fastest! Easiest to operate
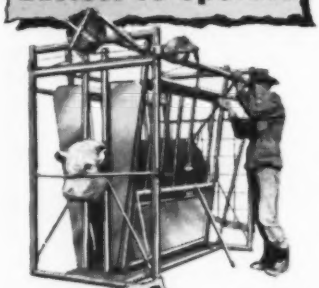
FARNAM "One-Man" STOCK CHUTE
Completely restrains any size animal with absolute safety for *both* animal and operator. No levers! No protruding mechanisms! One man easily catches, holds and treats animals *without help*. Chute is built strong enough for toughest range steer, yet light enough to be portable. More operating features than any other chute on the market today!
YOUR BEST BUY
Write for completely illustrated Literature, our lower prices, and "30-Day Trial Offer".
FARNAM EQUIPMENT COMPANY
Florence Station Dept. 104 Omaha, Neb.

Chicago Market

(Continued from page 88)

was none too keen for the larger volume. Most of the cattle that came in for the rough treatment during the month were of value to sell for less than $35.00. Most of the month's cattle supply cleared to killers in a price range of $37.00 and below, but the extreme top for the period was $39.50 for some fancy Angus steers. This price was the lowest peak for January since 1949, but was still the third highest January figure on record.

Heifers also lost ground during the month, although the bulk of the reduction was found in the medium and plainer kinds. The month's supply included a larger number of females that were "calfy" and these cattle came in for some lower prices, killers being slow to take these kinds despite the price reduction. But, the very short run of well fed heifers sold actively, holding on a par with the finish of a month earlier. Late in the period a prime load of 1,025 pound Angus topped at $37.50, the highest price paid for this class since last November.

While some selected beef cows sold as high as $26.50 during the past month, a decline that was sharp and sudden dropped prices at the close as much as $2.50 below rates paid at the start of the month. All cows shared in the losses and choice kinds topped at $24.00 late.

In the case of canner and cutter cows the price reduction was even greater, $2.00 to $3.00 losses being the rule in boning cows. Recent investigations in and around Chicago uncovered the fact that a considerable amount of horse meat had been sold through various wholesale and retail channels and the effect on the market for boning cows was almost immediate.

For some time canner and cutter cows had been in modest supply and the demand has been good enough to account for arrivals on a normal basis, prices fluctuating as volume did. But, when the news got out that there was horse meat being sold for ground beef the demand for canner and cutter cows really took a nose dive. This was most pointedly apparent in the market for boneless canner and cutter beef. On January 8 this type of beef was moving into consumer channels at the OPS ceiling of $58.90, but by January 26 prices had slumped $6.90 to $7.90 per cwt. as the same beef was moving slowly at 51 cents to 52 cents per pound. Retailers reported that their sales of ground beef had dipped at least 50 per cent and many showed reductions of considerably more.

The same reason can be blamed for some of the $1.00 to $2.00 loss that hit the market for bulls during January. On January 14 boneless bull meat was selling at the 63 cents per pound ceiling, but by January 26 this product had dipped four cents a pound to 59 cents. At the same time importations of South American and Mexican canned beef has hit the bull market here. Early in the month top sausage bulls sold at $30.25, but at the close few sold for more than $28.00.

On the other hand, veal calves enjoyed some very active outlet and prices for the month were $2.00 to $3.00 above the close of December. The $40.00 top paid for many vealers late in January was the highest since July 1951.

—o—

CAPACITY CROWD AT NATIONAL WESTERN BANQUET

Angus breeders from throughout the nation attended the annual Western Aberdeen-Angus banquet, floor show and dance held during National Western week in Denver, Colorado.

A capacity crowd of over 300 breeders and association members were present for the big event. President Lester Ljungdahl was the only speaker of the evening, introducing national association officers, directors and the field staff.

Your Veterinarian

(Continued from page 93)

is used in combination with certain other ingredients. Either of the following mixtures may be used:

1. One part of derris powder containing five percent rotenone and one part of double ground tripoli earth.
2. One part of derris powder containing five percent rotenone and two parts of prophyllite.

The powder is dusted on liberally and thoroughly worked into the skin with a stiff brush. The first application is best made about six weeks after swellings are first noted, and should be repeated three days later. A third treatment is recommended about two weeks after the second one.

A liquid solution may be made by putting twelve ounces of derris powder containing five percent rotenone and two ounces of granulated soap in every gallon of warm water. This may be applied with either a brush or a power sprayer at the same intervals suggested for the powder. Squeezing out of the grubs is dangerous since it may cause abortions or even deaths through foreign protein shock due to crushing parasites under the skin.

Dalmeny

(Continued from page 70)

1945; entering the Kinermony herd at Aberlour, he proved to be a breeder of great prepotence there and was re-purchased last spring.

At the present time the Earl of Rosebery's herd numbers about sixty females of

JANET 13th of DALMENY, of whom Mr. John Ashton says, "The cow I saw win the Supreme Championship at the Cambridge Royal of 1951. For smoothness, beauty, and quality I believe our breeders will admit she occupies a very high rank. She was just as ripe as she could be, and was not overdone. She was greatly admired by ring-side critics".

the "Juana Erica," "Erica," "Pride of Aberdeen," "Miss Burgess," "Jilt," "Ruth," and "Witch" families. It is a rule to select annually a certain number of heifers to be retained in the herd; the rest are readily sold privately. Bulls and heifers have been exported all the world over—to the U.S.A., Canada, South America, South Africa, Australia, New Zealand, Jamaica, Germany, Russia, and Sweden.

Heifers are reared under natural conditions. Breeding cows are kept in courts or yards during the winter months—December to April—with their calves. It has been found that cows nurse their calves better when they run loose than when tied up in stalls; besides they conserve their health better and live longer. All the cows get in winter are turnips and oat straw—nothing at all else, except a little grass silage in the spring just before they are turned out to pasture. One qualification is needed here: turnips grown in Scotland seem to have a higher feeding value than our turnips in the States; it is possible, however, that turnip-feeding in Canada is likely to approximate Scottish conditions. The sugar content of turnips in Scotland is higher than in some other countries.

After heifer calves are weaned they are kept in open yards the first winter and receive about two pounds of bruised oats with some turnips and a little hay. The second winter they stay out and receive nothing but what they can find in the pasture, except that in stormy weather hay or silage is carted out to them. Another qualification: This regime could not be followed in the northern counties of Scotland, where the winters are much more severe and the open grazing season of summer lasts only about 4½ to 5 months.

At Dalmeny the bull calves run together in yards or courts, beginning about September 1 and are started on a little concentrated feed. By November, those which are destined for the Perth Show and Sale are placed in loose boxes, where they can be given individual attention and more liberal feeding. They are groomed and taught to lead.

Dalmeny young bulls have been shown at Perth with notable success through the years, but the showing of females at the National Shows is not pursued to a great extent, although many prizes have been won in the past on heifers.

Under the present Earl of Rosebery the following are the chief honors that have been won:

Championships at Perth Bull Sales include—Reserve championships 1943, 1944, 1948; best group of three bulls 1943; best group of two bulls 1936, 1938, 1944; reserve group of two bulls 1943, 1945; Champion Male, Edinburgh, Highland and Windsor Royal Shows, 1939; best group of two females and a bull, Edinburgh Highland Show 1939; reserve champion female with yearling heifer, Lincoln Royal Show 1947 and Supreme Championship with cow at Cambridge Royal in 1951.

Prizes won by this herd include 143 Cups and Medals, 161 Firsts, 118 Seconds, and 103 Thirds.

Lord Rosebery takes a keen personal interest in the breeding and management of his cattle. The herd is supervised by J. E. C. Sinclair, who succeeded his father as farm manager in 1931. He is an expert

ANOTHER TECO PRODUCT

CATTLE STOCK

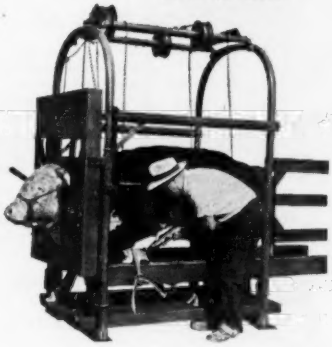

For dehorning, hoof trimming, horn branding, tatooing, and all other work on stock where complete access to all parts of the body, feet and head is necessary, you can't beat a TECO Cattle Stock.

Patented triple-action dehorning gate holds the animal's head securely and safely . . . opens to allow the animal to leave through the front of the stock.

May be moved from place to place in a pickup truck or dismantled. They're ruggedly built to high TECO standards to give years of service.

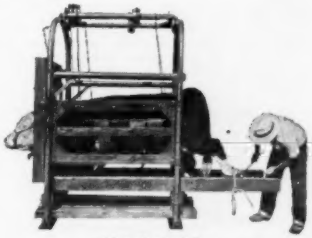

Distributed by
STONEY, INC.

Denver Ft. Worth

Write for complete details.

THOMPSON & GILL, Inc.
Madera, California

Please send me complete information on the following TECO ranch and feed lot equipment.

- ☐ Cattle Stock
- ☐ Cattle Squeeze
- ☐ Calf Chute
- ☐ Pilers & Stackers
- ☐ Fertilizer Loader
- ☐ Grain Elevator
- ☐ Feed Wagon Beds
- ☐ Stock Racks

Name.....
Address.....
City..... State.....

Ask us for Hard-to-get Items

WORLD'S MOST COMPLETE Line of Specialized FARM SUPPLIES

ORDER FROM THIS AD

Check items you want. Clip and mail this ad with your check to address below. Add 10% to cover postage. Request free catalog.

☐ CASTRATOR, DEHORNER

Dehorn and castrate calves, dock lambs with rubber bands. Elastrator and 100 bands $14.30.

☐ ROPE HALTERS

Finest, hand made, adjustable halters with leads. $7.20 per dozen.

☐ CATTLE LEADER

Best for handling cattle. Strong, easy to use. No rope included. 85c.

☐ CASTRATING KNIFE

Stainless handles. Spay and hoe blades. All metal $1.25.

☐ LIVESTOCK COBALT

Don't risk cobalt deficiency. Enough for 200 lbs. salt. $1.00.

☐ HORN WEIGHTS

Shape horns simply, easily. 1½ lb. size. Per pair $.99.

☐ STOCKMEN'S LARIAT

Fine silk finish yacht manila. 35 ft. long. Brass Honda. $3.95.

☐ ELECTRIC DEHORNER

Popular, new recommended method. Low priced. Dehorner complete $5.95. Soldering tip $1.35.

☐ EMASCULATOME

For bloodless castration. Severs spermatic cord. 16" size for cattle. $20.00.

☐ SOIL TEST KIT

Tests for nitrogen, phosphorus, potash, acidity. 50 tests $4.75.

☐ EAR NOTCHER

Includes marking plan to identify pigs to sow. Handy size. $2.00.

☐ Send free Stockmen's Catalog.

☐ Send free Artificial Breeding Catalog.

National Agricultural Supply Company
Fort Atkinson, Wisconsin

judge of the Aberdeen-Angus breed and has officiated at all the principal shows in the British Isles. In 1951 he judged the Aberdeen-Angus classes at Palermo, Argentina.

Perhaps to continuity of management of the herd may be attributed much of its success. Mr. Sinclair has given 45 years of service at Dalmeny. James Ross, head cattleman or herdsman has been there thirty years, and Bert Tulloch, his chief assistant, has been in his present position 17 years.

It is fully a generation ago since I had been to Dalmeny, and I remember telling at that period some of the fascinating stories connected with the life of the Earl of Rosebery of that period, one of the vivid personalities of his time, who was destined to make his mark in the contemporaneous history of his country in more ways than one; although some will maintain that his policital life, marked by great brilliance as it was, did not obscure his notable contributions to the fields of animal husbandry and agriculture.

It is reported that when he was a young man at the University, Lord Rosebery made a wager that some day history would give him credit for three things: he would be made prime minister of Britain, win the Derby, and marry an heiress—and he won his bet handsomely. The same sanguine attitude was reflected, I remember, in his work as a breeder of pedigreed herds, studs, and flocks—what he wanted he generally got.

The magnificent estate of Dalmeny on the Firth of Forth, is about six miles from Edinburgh. Weather and farm conditions are very different here compared with, say, the Aberdeen country. The regular grazing season is six or seven weeks longer, and the winters are much milder. Much of the land is in permanent pasture at Dalmeny, compared with the typical artificial pasture regime of the northern country.

I had noticed on my prior visit a novelty in the construction of bull-boxes at Dalmeny. It is a fact well known by herdsmen that some bulls are so aggressive they will destroy almost any kind of a box or pen made by man, but there is one kind against which the strength of the strongest bull seems impotent, and is said to endure a lifetime. It is simply constructed of used railroad ties ("sleepers," they are called in Britain), stuck on end in the ground up to a depth of 3½ feet with concrete poured around them in the hole. Small spaces are left between each tie. I was told that no other bull-boxes are as strong as these.

A flock of Cheviot sheep, kept solely for rearing lambs for the early market is a profitable industry at Dalmeny. Cheviots are in great demand by butchers in normal times, owing to their small bone, light offal, and early maturing qualities. They are, in fact, analogous in the sheep kingdom, as good "killers" to the Aberdeen-Angus breed among cattle and Berkshires among swine in the old country. Good Cheviot wether lambs at 98 days old average about 120 pounds each. About 30 of the best ewe lambs are selected every year for maintaining the strength of the flock, and a corresponding number of worn-out ewes are fattened for the butcher.

Some 200 well-bred Cheviot grades are bought annually in September and put to Border Leicester rams. The lambs from this cross invariably do well. The ewes have the run of all the permanent pasture here through the winter and seldom require hand-feeding, except for turnips, within three or four weeks of lambing, when one to one and a half pounds of concentrates are allowed for each ewe. In addition to the breeding ewes about 300 to 400 Cheviot lambs are bought annually in the Highlands of Sutherland. These are wintered on turnips and hay until the middle of April, when they go on grass. The following September to November the wethers are ready for market usually.

The Man at the Halter

(Continued from page 82)

was somewhere in the under-growth from which it would emerge in due time and I was not worried. But finding a calf short the next day when I went through this pasture, I really began to be worried and studied all of the cows carefully to see if I could detect one that showed even the slightest sign of missing her calf. But no such evidence was apparent and I made quite a thorough search of the underbrush without finding any trace of the calf. I did this same thing on several succeeding days without results. I was baffled to understand how a calf could disappear with no cow showing the slightest evidence of having lost one. I finally concluded, however, that the calf had gotten drowned in the river and that the cow was letting another cow's calf nurse her and was not mourning the loss of her own. About a week later we decided to move this group of cows to another pasture and had driven all of them with their calves to a gate leading to the road to a pasture about one-half mile distant—all of them having been driven easily as far as this gate which was about three-quarters of a mile from the brush on the river bank. But as they began to pass through the gate out onto the road, one of them suddenly turned and ran as hard as she could toward the river. We followed her at some distance because it immediately occurred to me that she was going back for some very important reason to her and sure enough, before we reached the underbrush for which she was headed, she was out of it with her calf hobbling along on three legs at her side. It was plain to see then what had happened. The calf had become crippled with a broken leg and the mother had taken it into the underbrush to keep it from harm and also to

keep it quiet until its leg might heal. She had apparently been going to it at regular intervals to let it nurse when no one was around. When she saw that she was to be taken away from that pasture where she would no longer be able to go to her calf at will, she decided that she must, at last, bring it out and let us know that she still had it. I don't know what better proof one would want, than this that that mother reasoned that to protect her calf when it was first injured it was best to hide it. And when she found she would no longer be able to mother it she decided it was better to bring it out into the open so she would not be separated from it.

The other incident was brought to my attention only recently. A group of cows with their calves had been driven several miles along a highway. On reaching their destination at nightfall, it was found that one of the calves was missing. As it was becoming dark, it was decided that no search would be made for it until morning, but when the cows and calves were looked over at daylight it was found that the calves were all there. It was also found, upon inspection, that during the night one of the cows had broken through the fence and had retraced her steps for over a mile, found her calf which had become lost along the way, and brought it back coming back through the fence at the same spot where she had broken out.

I could relate other experiences which have convinced me that what are known as dumb animals are not as dumb as a lot of people think they are.

25 Years Ago

(Continued from page 89)

The American Aberdeen-Angus Breeders' Association was offering $13,000 in premiums for 1927 shows, Secretary W. H. Tomhave reported.

■

In the Association's list of new members for February, 16 in all, was that of Dr. George M. Laughlin of Kirksville, Missouri. A JOURNAL article pointed out that Dr. Laughlin was not a novice in live stock breeding, owning one of the top Jersey herds of the country, and well as having had a Berkshire hog herd which was nationally known.

Dr. Laughlin's initial Doddie purchase came from the W. H. Cooper herd at Hedrick, Iowa. There were 26 head, most of them of Enlate breeding.

■

Earl Ryan reported that Earl Marshall, although 13 years old, was still going strong and in full service in the Escher & Ryan herd. To date he had five International grand champion sons, all out of different cows, and one International grand champion daughter.

NO OTHER MACHINE FOR THE SAME PURPOSE COMPARES

With the Allen Grain Buster

BETTER BUILT — LOWER PRICED.

Cracks or crimps all grains with cylinders of hardened steel.
NOT PLATED BUT HARDENED STEEL.

Greater digestibility produces greater gains—less waste—cuts feed cost. No powder. No flour.

Used and recommended by greatest breeders and showmen in the country in fitting show cattle.

Large capacity—Low power.

Sixty bushels corn per hour with one horsepower motor.

Larger capacity with larger motor.

Lever changes from fine to coarse or adjusts for different grains. No tools required.

A rugged, heavy-duty, precision machine—ball bearing construction, magnetic hopper for removing nails, etc.

Write for list of nationally known users.

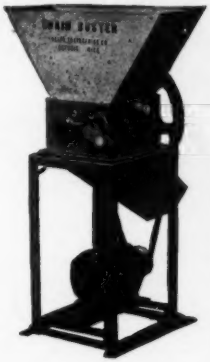

Allen Engineering Co.

Write for a free pamphlet and prices.
463 YORK STREET DETROIT 2, MICHIGAN

Aberdeen-Angus Weathervane

Attractive - Practical Durable

This is the weathervane you want for your farm. Made of black enameled steel, the Angus is 15" high and 22-3/4" long. We are offering these complete, for only $20.00 while our present supply lasts. Order yours now, F. O. B. Send check or money order with your order to Box 238, Webster City, Iowa.

NO C.O.D.'S PLEASE

The Payne Tool and Engineering Company

c/o ABERDEEN-ANGUS JOURNAL P. O. Box 238 Webster City, Iowa

Barren COWS Wanted

WE GUARANTEE TO TEACH a breeder or herdsman how to accomplish the following or his money back:

Get Many Barren Cows to Breed, Clean Up Abortion, Make an Abortion Blood Test, Perform Artifical Insemination, Rid the Herd of Trichomonosis, Take Semen from a bull, Remove Afterbirth, Deliver Calves, Diagnose Pregnancy, Keep Bulls Breeding, Disease Prevention, Calfhood (Bang's) Vaccination, Clean Healthy Udders and a working knowledge of the reproductive organs.

The lectures and demonstrations are all given in the breeder's language.

We have prepared special equipment which simplifies our teaching. Every student goes through the performance of doing the work on clean healthy animals that are killed in class work put up in standing position, sides removed to show organs so that he can do all of these operations on his own live animals.

Let us send you a list of students in your section. Phone or visit them.

For Owners, Breeders, Herdsmen, Fieldmen, County Agents, Artificial Inseminators and G. I. Instructors.

If the student is not successful, an instructor will be sent to the farm, then if he is not satisfied the carfare and tuition will be refunded.

$80.00 pays the round-trip carfare and tuition, if the carfare is not over $25.00. The owner of a herd of cows or a herdsman now employed can pay $10.00 cash and $10.00 a month by adding $2.50 extra. We guarantee satisfactory results. Send for a catalog which tells the whole story.

SCHOOL IS HELD FIVE DAYS, 8:30 A. M. TUESDAY TILL SATURDAY EVENING

TOWN	HOTEL	DATE
Moncton, N. B. Canada, Brunswick		Sept. 25-29
Boston, Mass., Lenox		Oct. 2-6
Toledo, Ohio, Lorraine		Oct. 9-13
Allentown, Pa., Lehigh Valley Cooperative Farmers Auditorium		Oct. 30-Nov. 3
Ft. Worth, Texas, Texas		Nov. 13-17
Atlanta, Ga., Atlantan		Nov. 27-Dec. 1
Richmond, Va., John Marshall		Dec. 4-8
Burlington, Vt., Vermont		Dec. 11-15
Kansas City, Mo., Pickwick		Jan. 8-12
Chicago, Ill., Congress		Jan. 15-19
Minneapolis, Minn., Dyckman		Jan. 22-26
Newark, N. J., Essex House		Feb. 5-9
Harrisburg, Pa., Bolton		Feb. 12-16
Cleveland, Ohio, Allerton		Feb. 19-23
Denver, Colo., Albany		Mar. 4-8
Sheridan, Wyo., Cresent		Mar. 11-15
Portland, Oregon, Washington		April 1-5
Sacramento, Calif., Senator		April 8-12
Phoenix, Ariz., Adams		April 15-19

GRAHAM SCIENTIFIC BREEDING SCHOOL

216 East 10th St. Kansas City, Missouri

GEORGE M. KURTZ
AUCTIONEER
You will be pleased with my work
STURGIS, KENTUCKY

SPRING DATES!
Select that sale date early. Promote your sale well, and secure one of the leading auctioneers. I have sold successfully for others, I can for you. Write, wire or Phone.
ROY G. JOHNSTON
BELTON, MISSOURI

AUCTIONEER
Successful sales for leading breeders, lifetime experience with live stock. Apply early busy during season. Rates Reasonable. Telephone Residence 7-3645; Business 3-6181. P. O. Box 1217.
JOHN E. HALSEY
DES MOINES, IOWA

PAUL L. GOOD
Auctioneer
509 Frothingham Street
Phone 3927-1
VAN WERT, OHIO

Live Stock Insurance
The HARTFORD INSURANCE COMPANY Insures One or any number of Cattle. Any Period of Time desired; also transit protection.
Mrs. J. B. McCorkle, Representative
Suite 3710 A.I.U. Building
COLUMBUS 15, OHIO

Your Sale!
The auction business is good. Cattle are selling good, and many sales are already booked. If you plan a sale, and want my services, please write, or wire me for available dates.
Hamilton James, Newton, Illinois

FREDDIE CHANDLER
Auctioneer
CHARITON IOWA

CALENDAR FOR 1952

Coming Sale Dates

February

February 20—Lawrence & Randolph County Aberdeen-Angus Sale, Pocahontas, Arkansas, W. A. Dowell, Jr., Secretary, Walnut Ridge, Arkansas.

February 21—Lyon Angus Farm Annual Sale; Olive Branch, Mississippi.

February 22—Tri-State Breeders' Association Show and Sale, Memphis, Tennessee, Roy W. Turner, Secretary, Covington, Tennessee.

February 23—J. S. Angus Farm Sale, Tulsa, Oklahoma, Joe Steed, owner, Broken Arrow, Okla.

February 25—C. E. Reed Production Sale, Wichita, Kansas.

February 26—K-N Breeders' Association Sale, Franklin, Nebraska, Cliff Ashburn, Secretary, Franklin, Nebraska.

February 27—E. W. Thompson Ranch Sale, Sedalia, Missouri.

February 27—Southwestern Aberdeen-Angus Breeders' Association Sale, Sayre, Oklahoma, Haskell Burden, Secretary, Sayre, Oklahoma.

February 28—Ok & T Aberdeen-Angus Association Sale, Buffalo, Oklahoma, Dale Engler, Secretary, Hutchinson, Kansas.

February 28—Central Illinois Annual Aberdeen-Angus Bull Sale, Congerville, Illinois, Simon E. Lantz, Secretary, Manager, Congerville, Illinois.

February 29—Robert Welch Sale, Lincoln, Illinois.

March

March 3—Penney and James Sale, Hamilton, Missouri; J. B. McCorkle, Columbia, Ohio, Sale Manager.

March 4—North Central Missouri Aberdeen-Angus Sale, Chillicothe, Missouri, Lewis Anderson, Secretary, Chillicothe, Missouri.

March 5—Chariton Valley Aberdeen-Angus Association Sale, Kirksville, Missouri, Earl E. Rogers, Secretary, Kirksville, Missouri.

March 6—Farmers Angus Bull Sale, Staunton, Va.

March 6—Northeast Missouri Breeders Sale, Memphis, Missouri; Paul Van Meter, Secretary, Queen City, Missouri.

March 7—Valley City Aberdeen-Angus Sale, Valley City, North Dakota, Ray Buchanan, Secretary, Fargo, North Dakota.

March 7—Oakhurst Farms Sale, Horse Cave, Ky.

March 7—Mt. Pleasant Aberdeen-Angus Bull Sale, Manassas Weekly Auction Barn, Manassas, Virginia, John F. Garrett, owner, Catharpin, Va.

March 7—C. M. Smith and Son Complete Dispersion, Oskaloosa, Iowa.

March 8—Hart County Aberdeen-Angus Breeders' Association Sale, Horse Cave, Kentucky.

March 8—Mark Twain Aberdeen-Angus Association Spring Sale, Monroe City, Missouri, Warren G. See, Secretary, New London, Missouri.

March 8—Grand River Breeders' Association Sale, Princeton, Missouri, Miller Buren, President.

March 10—Interstate Show and Sale, Sioux City, Iowa, Charles Beermann, Sale Manager, Dakota City, Nebraska.

March 10—South Carolina Breeders Sale, Columbia, South Carolina.

March 10 — Louisiana Breeders' Association Sale, Alexandria, Louisiana, S. E. McCraine, Sale Manager, Baton Rouge, Louisiana.

March 11—Oklahoma-Kansas Association Sale, Blackwell, Oklahoma, Marsh B. Woodruff, Secretary, Blackwell, Oklahoma.

March 11—Nodaway County Aberdeen-Angus Breeders' Association Sale, Maryville, Missouri, F. B. Houghton, Secretary.

March 11—Indiana State Aberdeen-Angus Sale, Indianapolis, Indiana, Kenneth Sherbahn, Sale Manager, South Whitley, Indiana.

March 12—Georgia Aberdeen-Angus Association Spring Sale, Southeastern Fair Grounds, Atlanta, Georgia, W. T. Bennett, Sales Manager, Savannah, Georgia.

March 12 — Davis County Aberdeen-Angus Sale, Bloomfield, Iowa, S. C. Rodgers, Secretary, Milton, Iowa.

March 12—Mississippi Breeders Aberdeen-Angus All Bull Sale, Canton, Mississippi.

March 13 — Arkansas Breeders Fitted Sale, Little Rock, Arkansas; Louis Jones, Secretary, Madison, Arkansas.

March 14—Maryland Spring Quality Sale, Frederick, Maryland, Russell L. West, Sale Manager, 14 East Church Street, Frederick, Maryland.

March 15—Mt. Prospect's "Blue Ribbon" Sale, W. C. Hanson, Gaithersburg, Maryland.

March 17—"All Purple" Sale (Third Annual) at Old Elkton Farm, Forest, Virginia.

March 17—Goose Creek Farms Sale, Forrest M. Larmer, owner, Muscatine, Iowa, Sale to be at Columbus Junction, Iowa.

March 18—Oklahoma State Sale, Oklahoma City, Oklahoma.

March 18—Harken Farms Sale, Osceola, Iowa.

March 18—West Central Indiana Aberdeen-Angus Sale, Crawfordsville, Indiana, Charles Grubbs, Sale Manager, Hillsboro, Indiana.

March 18—Mid-Atlantic Angus Sale, Greensboro, North Carolina.

March 19—Bureau County Aberdeen-Angus Breeders Association Sale, Princeton, Illinois, Forrest Olson, Secretary, Wyanet, Illinois.

March 20—Eastern Iowa Breeders Sale, New Liberty, Iowa; W. D. Willer, Sale Manager, Tipton, Iowa.

March 21—Monroe County Aberdeen-Angus Association Sale, Paris, Missouri, Wm. E. Pugh, Columbia, Missouri.

March 21—Cottonwoods Farms Sale, Kenesaw, Neb.

March 22—Mercer County Aberdeen-Angus Sale, Aledo, Illinois, Hugh McWhorter, Secretary, Aledo, Illinois.

SIMON ANGUS FARMS

"Dedicated to the Improvement of Aberdeen-Angus Cattle"

MADISON, KANSAS

We are Proud to have had the

Highest Selling Blackcap Bessie

at Auction in 1951

Sold to Chester and Crystal Davidson of Red Oak Farms, Rocky Comfort, Missouri at our 1951 Quality Sale of the Year.

Many of our Bessies and other Top Females are in some of the Best Herds.

We would be glad to show you a Foundation Female for Your Herd.

Blackcap Bessie 85th of S. A. F.

Yes, we think it is important to have these good family cows in our herd, but they must also be sired by Good Bulls. Come by and see our cow herd, they are important. They consist of these Top Families—Blackcap Bessie, Blackcap Empress, McHenry Barbara, Georgina, Rosemere Barbara, Blackcap, Blackbird, Ericas, Edella, Elba, Gammer, Jilts, Juana Erica, Evergreen Erica, Zara, Petunia, Edwina, Chimera, Maid of Bummers, Miss Burgess, Pride of Aberdeen, Witch of Endor, Queen Mother, Barbarosa, Karama.

Senior Herd Sire
Everbest Prince
By Ever Prince of Sunbeam

Junior Herd Sire
Prince 105th of T. T.
By Prince 105th of Sunbeam

Junior Herd Sire
Prince Everbest S. S. S. 2d
By Everbest Prince

They Are All Doing a Great Job!

VISITORS ARE ALWAYS WELCOME

JOHN_____SIMON_____"URB"

MADISON, KANSAS

It's a
Pleasure
To Sell
Angus Cattle
I'll be Glad to Sell for You, too.
RAY SIMS
Phone 371
BELTON, MISSOURI

BE AN AUCTIONEER. A pleasant, profitable occupation. Send for large free illustrated catalogue and how to receive Home Study Course. Address, FRED REPPERT School of Auctioneering, Decatur, Indiana, Box A. J.

YOUR Cattles' IPBSs show winning and siring records given in selling, YOU GAIN. Breed list IPBSs & records to breeder. G. F. SARGENT, Auct. and Pres. Intn'l. Auct. College, advanced selling, you gain, or will develop you, guaranteed attainment. Write for sale or term dates. 120 West 3d Street, Sioux City 3, Iowa.

Ned Collison
AUCTIONEER
Life-time experience with Aberdeen-Angus Cattle
CARROLL, IOWA

STAN HAWORTH
Livestock Auctioneer
WARRENTON, VIRGINIA
Phone 57 P. O. Box 717

J. I. LOWE
Auctioneer
National Auction Institute Graduate.
Phone: Red 62Y
CLARINDA, IOWA

Walter E. Palmer
Auctioneer
Specializing in pure bred Live Stock Sales
5170 Edgewood Place
LOS ANGELES

Ken Conzelman
Auctioneer
Box 128
Bozeman, Montana

"Chet" Guffey
AUCTIONEER
Complete Sales Service
Write, Wire or Phone (Collect)
Ki 6084, P. O. Box 1662
Columbus, Ohio

March 22—Annual Southside Virginia Auction, Petersburg, Virginia.

March 24 — Akers-Haisey Fourth Production Sale, Charleston, Illinois, Leslie Akers, Charleston, Ill.

March 24—Central Missouri Aberdeen-Angus Spring Sale, Columbia, Missouri, Perry Philips, Secretary, Columbia, Missouri.

March 24—Southern Oklahoma Breeders Sale, Ardmore, Oklahoma; Clarence Burch, Sale Manager, Ravia, Oklahoma.

March 25—Howard County Aberdeen-Angus Breeders Association Fourteenth Annual Spring Sale, Fayette, Missouri, Dan E. Miller, Secretary, Fayette, Missouri.

March 25—Henry Rumple Sale, Van Wert, Ohio.

March 25-26—Nebraska State Aberdeen-Angus Breeders Show and Sale, Columbus, Nebraska, Percy Upton, Sale Manager, Madison, Nebraska.

March 26—Missouri Valley Aberdeen-Angus Breeders Association Sale, Marshall, Missouri.

March 26—Egyptian Breeders' Association Sale, Du Quoin, Illinois.

March 27 — Cooper County Aberdeen-Angus Sale, Boonville, Missouri, W. G. Raymond, Secretary, Boonville, Missouri.

March 27—Southeastern Breeders Association Sale, Decatur, Alabama; G. M. Wheeler, Secretary, Rogersville, Tennessee.

March 28—South Central Kentucky Breeders Sale, Franklin, Kentucky; Emil A. Steger, Jr., Pres., Franklin, Kentucky.

March 28—U. S. Center Aberdeen-Angus Breeders Sale, Smith Center, Kansas, Leonard Putman, Secretary, Smith Center, Kansas.

March 28—Southeast Missouri Sale, Cape Girardeau, Missouri, H. Roy Meier, Jackson, Missouri.

March 29—Chicagoland Aberdeen-Angus Breeders Association Sale, at Fox River Valley Livestock Center, St. Charles, Illinois, E. L. Johnson, Secretary.

March 29—West Kentucky Aberdeen-Angus Breeders Association Ninth Annual Opportunity Sale, Madisonville, Kentucky, Ewings Wells, Sales Manager, Owensboro, Kentucky.

March 31—Ozark Empire Breeders' Association Sale, Springfield, Missouri, Chas. W. Riley, Secretary, Springfield, Missouri.

March 31 — Orange District Spring Show & Sale, Orange, Virginia; Miss F. Julia Shearer, Meander Farm, Locust Dale, Virginia, Sale Manager.

April

April 1—Second Annual Wheatheart Aberdeen-Angus Breeders Association Sale, Kiowa, Kansas.

April 1—Southwestern Illinois Aberdeen-Angus Association Sale, Belleville, Illinois, Orville Helms, Manager, Belleville, Illinois.

April 2—Bluegrass Angus Farm Sale, Lexington, Kentucky, Floyd Dievert, owner.

April 2—Southeast Kansas Aberdeen-Angus Association Sale, Iola, Kansas, Clarence Ericson, Savonburg, Kansas, Sale Manager.

April 3—"Cream of Kentucky" Aberdeen-Angus Sale, Lexington, Kentucky, Glen Airy Farms & French Broad Farms.

April 3—Latzke & Sellin Sale, Junction City, Kansas.

April 3—Crawford County Breeders Sale, Oblong, Illinois; O. B. Price, Secretary, Oblong, Illinois.

April 5—Black Gold Angus Farms Sale, Robert Lee, Texas.

April 5—Fuerst & Bethel Farms Sale, Pine Plains, Dutchess County, New York.

April 7—Ankony Farms Sale, Rhinebeck, New York, Allan A. Ryan and Lee Leachman.

April 7—Blau-Velt Farms Spring Sale, Macomb, Illinois, Leslie T. Hamilton, Macomb, Illinois.

April 8—Northwestern Indiana Breeders' Spring Sale, Kentland, Ohio, John Ade & Charles Kleinkort, Brook, Indiana, Sale Managers.

April 8—Shadow Isle First All "Prince Eric Calf" and Cow Sale, Red Bank, New Jersey.

April 9—Commercial Angus Distribution Sale, Charlottesville, Virginia.

April 10 — Mid-Kansas Aberdeen-Angus Association Sale, Hutchinson, Kansas, Lloyd Ericson, Sales Manager, Marquette, Kansas.

April 10—Hall-Renner Dispersion Sale, Peoria, Ohio; Paul Herd, Sale Manager, East Liberty, Ohio.

April 11—J. F. Pfeiffer Sale, Orlando, Oklahoma.

April 11—Clark County Aberdeen-Angus Sale, Springfield, Ohio, Leonard Aleshire, Sale Manager, Springfield, Ohio.

April 12—Maryland Group Sale, Frederick, Maryland, Russell West, Sale Manager, 14 East Church Street, Frederick, Maryland.

April 14—Black Swamp Aberdeen-Angus Association Annual Sale, Sandusky County Fair Grounds, Sandusky, Ohio, Hobert Wagner, Fremont, Ohio.

April 15—Page County Breeders Sale, Clarinda, Iowa; Neil Johnston, Clarinda, Iowa.

April 17—Ninth Annual West Virginia Breeders Show and Sale, Petersburg, West Virginia; Houston B. Moore, Jr., Secretary, Lewisburg, West Virginia.

April 18—Southeast Iowa Aberdeen-Angus Sale, Mt. Pleasant, Iowa, Kenneth Redfern, Yarmouth, Iowa, Sale Manager.

April 18—Red Gate Farm's Annual Sale, Edward Jenkins, Owner-Manager, Millwood, Virginia.

April 19—Le Baron Farm's "Epponians on Parade" Sale, Le Baron Farm, Warrenton, Virginia.

April 21—Gilnockie's First Production Sale, Haywood, Virginia.

April 21—Ericson, Thalman and Davis Production Sale, South Central Sales Pavilion, Hutchinson, Kansas.

April 21—Central Illinois Annual Show and Sale, Simon E. Lantz, Secretary-Manager, Congerville, Illinois.

April 22—Lamoine Valley-Peoria County Aberdeen-Angus Second Combination Sale at Frank Bradley Farm, Avon, Illinois,, Bruce Bricker, Sale Manager, Macomb, Illinois.

April 23—Henry L. Siemson & Son of Dixon, Iowa, Hugo C. Rock & Son of Dixon, Iowa, and Raymond Kile, West Liberty, Iowa Sale, New Liberty, Iowa.

April 23—Corn Belt Aberdeen-Angus Breeders Sale, Piper City, Illinois, Howard Stuckey, Sale Manager, Piper City, Illinois.

April 24—South Central Iowa Aberdeen-Angus Association Sale, Oskaloosa, Iowa, Clyde A. Hanna, Secretary, Oskaloosa, Iowa.

April 25—Capitol City Aberdeen-Angus Sale, Des Moines, Iowa, Bill Imlau, Kensett, Iowa, Sale Manager.

April 25—Southeast Nebraska Aberdeen-Angus Show and Sale, Syracuse, Nebraska, Burt A. Randall, Unadilla, Nebraska, Sale Manager.

April 26—Northeastern Regional Sale, Ithaca, New York, Wm. Landauer, Sale Manager, Red Hook, New York.

April 28—Marion County Aberdeen-Angus Breeders' Association Sale, Knoxville, Iowa, Herbert Cline, Bussey, Iowa, Secretary.

April 28—Staunton "Quality Plus" Show & Sale, Staunton, Virginia; Dave Canning, Secretary, Charlottesville, Virginia.

April 29—Iowa Southern Sale, Leon, Iowa; Arcel Luce, Secretary, Osceola, Iowa.

April 29—All "Glencarnock Eric" Sale, Covesville, Virginia; B. A. Rucker, Sale Manager, Eastham, Virginia.

April 30—Minnesota Breeders Spring Sale, Luverne, Minnesota; Clement Chase, Secretary, Pipestone, Minnesota.

April 30—Wayne County Aberdeen-Angus Association Sale, Corydon, Iowa, Rex Lewis, Secretary, Cambria, Iowa.

May

May 1—G. W. and Ada C. Caldwell First Production Sale, Harlan, Kansas.

May 5—Ohio Aberdeen-Angus Breeders Sale, Colum-

Claude Neet
AUCTIONEER
Meet me at the O-K Aberdeen-Angus Sale at Blackwell, Oklahoma on March 11th, 1952.
Phone 222
PAWNEE, OKLAHOMA

El-Jon Farms

"The Biggest Little Herd in the World"

Announce Their . . .

Silver Jubilee Anniversary Sale

June 2d, 1952

Featuring the GET and SERVICE of
"The Bull of the Year"

Elban Bardolier 3d

The 1951 International Grand Champion Bull

Families Represented

MAID of BUMMERS BURGESS	BLACK JESTRESS
GAMMER	EVENING ERICA
BLACKCAP BESSIE	LASSIE BLACKCAP
McHENRY BARBARA	GEORGINA
JUANA ERICA	EDWINA ERICA and others

Plan Now to Attend the

Great Mid-West Sale Circuit

May 31st—WILTON FARMS.....Davenport, Iowa
June 2d—EL-JON FARMS.....Rose Hill, Iowa
June 3d—HOPLEY FARMS.....Atlantic, Iowa

★ ★ ★

JOHN B. BROWN
ELLIOTT BROWN
Owners

Rose Hill, Iowa

ASHER SCHANCK
JAMES DRAYSON
Herdsmen

bus, Ohio; J. B. McCorkle, Columbus, Ohio, Sale Manager.

May 7—Cedar Row Farm Sale, Caldwell, Kansas, Carl S. Schmidt, owner, Ponca City, Oklahoma.

May 7—Great Meadows Aberdeen-Angus Association Sale, Lexington, Kentucky.

May 8—Clifford E. Smith Sale, Frankfort, Kentucky, J. B. McCorkle, Sale Manager.

May 9—Kentucky Aberdeen-Angus Breeders' Association Sale, Lexington, Kentucky.

May 10—C. V. Whitney Farms Sale, Lexington, Kentucky.

May 10—Annual Fredericksburg District Sale, Fredericksburg District Sale, Fredericksburg, Virginia.

May 12—Rose & McCrea Sale, Maysville, Missouri; J. B. McCorkle, Columbus, Ohio, Sale Manager.

May 13—Marycrest Farms Sale, Maloy, Iowa; J. B. McCorkle, Columbus, Ohio, Sale Manager.

May 14—L. R. Vogt, Dispersion & Glen Brown Production Sale, Bedford, Iowa; Lloyd Osburn, Sale Manager, Bedford, Iowa.

May 17—Third Annual Western Pennsylvania Aberdeen-Angus Breeders' Sale, Butler, Pennsylvania, Albion Bindley, Secretary, Mercer, Pennsylvania.

May 17—Tri-Breed Sale, Winchester, Virginia.

May 19—Red Oak Farms Fourth Production Sale, Rocky Comfort, Missouri; J. B. McCorkle, Columbus, Ohio, Sale Manager.

May 24—Highlands-Amandale Farms Sale, Winchester, Virginia, John C. Gall.

May 26—Tallcorn Aberdeen-Angus Association Sale, Marshalltown, Iowa, Clair Mason, Sale Manager, Marshalltown, Iowa.

May 27—North Central Iowa Aberdeen-Angus Association Sale, Mason City, Iowa, H. C. Miller, Secretary, Hampton, Iowa.

May 28—Hoelscher Brothers Sale, Carroll, Iowa.

May 29—North Dakota and Red River Valley Breeders Association Sale, Fargo, North Dakota; Ray Buchanan, Secretary, Fargo, North Dakota.

May 30—West Woodlawn Farms Sale, Creston, Ill.

May 31—Wilton Farms Sale, Davenport, Iowa.

June

June 2—El-Jon Farms Sale, Rose Hill, Iowa; J. B. McCorkle, Columbus, Ohio, Sale Manager.

June 3—Wayland Hopley Farm Sale, Atlantic, Iowa.

June 4—Leonard Dieter & Sons Sale, Schleswig, Iowa.

June 5—Wisconsin Aberdeen-Angus Breeders' Association Sale, Lancaster, Wisconsin, Mrs. Harold L. Austin, Secretary, Lancaster, Wisconsin.

June 6 — Connecticut Aberdeen-Angus Association Sale, at the Sales Barn, Runacres Farm, Madison, Connecticut.

June 7—Mahrapo Farms Sale, Mahwah, New Jersey.

June 9—Hideaway Farms Sale, Chester, New Jersey.

June 10—Alimar Farms Sale, Sybertsville, Penna.

June 14—Raona-Grand River "Breed Builders" Sale at Raona Farms, Williamston, Michigan.

June 21—Eastern Panhandle Sale; Charles Town, West Virginia.

September

September 3—R. T. Davis and Mel W. Davis Sale, Wheatridge, Colorado.

September 9—Rally Farms Sale, Millbrook, New York.

September 18—Corn Belt Aberdeen-Angus Association Sale, D. K. Roth Farms, Gibson City, Illinois; Howard Stuckey, Manager, Piper City, Ill.

September 19—East Central Missouri Breeders Sale, St. Charles, Missouri; Wm. H. Schoene, Secretary, St. Charles, Missouri.

September 20—Good Earth's "Show Me Sale", Joe Keshner, owner, New Florence, Missouri.

September 20—Southwest Virginia Sale, Roanoke, Va.

September 22—Greenbrier-Longview Production Sale, Lewisburg, West Virginia.

September 23—Capital City Sale, Richmond, Virginia.

October

October 3—Aleshire-Fulton Sale, Springfield, Ohio, Leonard Aleshire, Sale Manager, Springfield, Ohio.

October 6—Ames Plantation Sale, Grand Junction, Tennessee, Rube Scott, Manager.

October 6—Ontario Breeders Aberdeen-Angus Sale, London, Ontario, Canada, S. B. Stothers, Secretary, Fergus, Ontario, Canada.

October 7—"Bandolier Review" Sale, Rochester, Mich.

October 8—Viewlawn Herds, Harmony and Mabel, Minnesota, Bull Sale, at Gordon, Nebraska.

October 9—Charmay Angus Farms Sale, Seminole, Oklahoma.

October 13—Runacres Farm First Annual Sale, Madison, Connecticut.

October 15—Wesdale Farms Production Sale, Harrington, Washington.

October 16—Second Annual Keystone Sale, Lancaster, Pennsylvania; G. R. Atterbury, Secretary, Ithan, Pennsylvania.

October 18—Maryland Fall Quality Sale, Frederick, Maryland, Russell West, Sale Manager, 14 East Church Street, Frederick, Maryland.

October 20—Virginia Breeders "Spotlight" Show and Sale, Warrenton, Virginia.

October 21—Kinloch's Quality Foundation Sale, Supply, Virginia.

October 27—Orange Fall Auction, Orange, Virginia.

October 28—Green Valley Sale, Liberty, Missouri.

October 30—"Farmers Chance" Calf Sale, Staunton, Virginia.

October 31—Kintyre Stock Farm, Gloster, Mississippi, C. C. Jackson, Owner.

November

November 1—Marydale Farms Second Annual Production Sale, St. Francisville, Louisiana, H. B. Fairchild, Manager.

November 1—Southwest Virginia Calf Sale, Bristol, Virginia.

November 11—Atlantic Angus Sale, Timonium, Md.

1953

March 31—Ankony Farms Sale, Rhinebeck, New York, Allan Ryan and Lee Leachman.

RIDS Cattle of Grubs, Lice Ticks, Mites *Automatically*

Cattle enter freely, rub their head, neck, back and sides. A powerful, yet non-toxic, insecticide is applied and brushed in! Animals treat themselves whenever and as often as needed. Stock-pest infestations are stopped before they start. Cattle are kept contented, hair and hide conditioned and pest free. They gain faster, produce more profitably. 20,000 satisfied users!

30-DAY Trial Offer

Write for "proof of results" Illustrated Literature and "30-Day Trial Plan".

FARNAM EQUIPMENT COMPANY

Florence Station Dept. 801 Omaha, Neb.

Show and Fair Dates

March 11—Georgia Aberdeen-Angus Association Spring Show, Southeastern Fair Grounds, Atlanta, Georgia, W. T. Bennett, Sale Manager, Savannah, Georgia.

April 5-10—Grand National Junior Livestock Exposition Cow Palace, San Francisco, California, Nye Wilson, Secretary-Manager.

July 21-26—Kent & Sussex Fair, Harrington, Delaware; John S. Laughlin, Chr., Queenstown, Md.

August 1-2—All American Aberdeen-Angus Breeders Futurity Show and Sale, at Kentucky State Fair Grounds, Louisville, Kentucky.

List your Fairs and Shows Free in the Aberdeen-Angus JOURNAL

Coming Field Days

June 29—Chicagoland Breeders Field Day at Hickory Point Farm, McHenry, Illinois.

August 12—Chariton Valley Breeders Field Day at "Eitel Acres", Sherman Eitel & Sons, Green Castle, Missouri.

The Exchange

Advertising in this department will be run at a charge of 5c per word. Initials and Numbers count as words. (Minimum charge $1.00). Positions wanted; Help wanted; Exchange or sale of Farm Implements; Horses; Sheep and Hogs will be accepted for this department. Cash to accompany order. Copy for any issue must be in this office on or before the first day of the month of issue.

RANCH MAGAZINE—Do you find it difficult to secure information about sheep and sheep ranching methods? THE SHEEP AND GOAT RAISER reaches more sheepmen with more information on range sheep than any magazine published. Subscription—$2.00 Hotel Cactus, San Angelo, Texas.

CONGRATULATION—To Kentland Ranch, Columbus, Mississippi on securing such a fine lot of Registered Aberdeen-Angus Bulls recently from our Central Kentucky herds and thanks to them and all others for business entrusted to me last year. Inquiries received up to March 30, 1952 will be forwarded to me and answered as promptly as possible during my trip South. Beginning April 1st, however, please resume sending me your inquiries for Registered Aberdeen-Angus Cattle, including cows, bulls, heifers and calves in good pasture condition, of good breeding lines and raised on Central Kentucky Blue Grass Farms. PRICES REASONABLE. THE UNFITTED DO BETTER. Geo. W. Rue, Breeders' Agent, P. O. Box 175, Danville, Kentucky. Telephone 1207.

WANTED—HERDSMAN, experienced, 50/50. Angus Herd started, 100 acres, House, Barn, Sheds, Point Roberts, Washington. Commercial fishing, Hunting, Timber and many other possibilities. Write: Reno 404 E. Columbia, Long Beach, California.

WANTED—Competent, reliable Angus cattlemen. Iowa Fair Acres, Tipton, Iowa.

WANTED—Experienced Herdsman for growing herd of registered Angus in South Carolina. Must have excellent references. Write Box LP, c/o Aberdeen-Angus Journal, Webster City, Iowa.

WANTED—American Aberdeen-Angus Herd Books, Volumes 1 through 37, and later volumes. Clement C. Chase, Pipestone, Minnesota.

Birdeye Angus Farms

Birdeye. Arkansas

Last Call for...

Our Second Annual Production Sale

Saturday, March 1st at the Farm at 1:00 p. m. Birdeye, Arkansas

50 Miles West of Memphis, Tennessee—130 Miles East of Little Rock, Arkansas

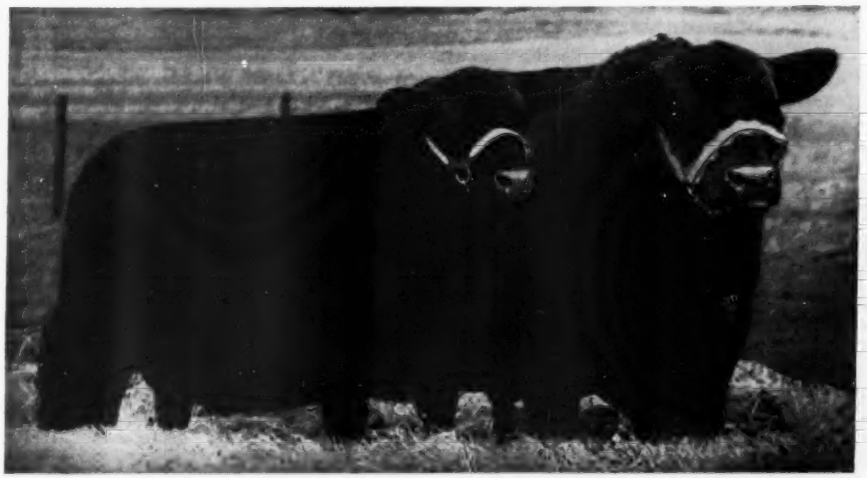

Miss Burgess 2d of Birdeye — Grand Champion Female

Prince Erivan 2d of Birdeye — Reserve Champion Bull

1951 ARKANSAS LIVE STOCK EXPOSITION

8 Bulls - 13 Open Heifers - 42 Bred Heifers

The Bull pictured is the service bull on a number of the bred heifers. A brother to the female pictured sells as the lot number 1 bull.

A Quality Offering!! Investment Opportunity!!

Don't Miss This One!!

★ ★ ★

Visitors are Always Welcome at Birdeye

W. M. Smith & Sons Telephone Cherry Valley 2854 **Birdeye, Arkansas**

"A Large Herd of Quality Cattle"

ANGUS VALLEY FARMS

Black Peer 79th of Angus Valley 1243485

Calved January 2, 1950
Sired by Prince Sunbeam 105th

Top Selling Bull in Our Greatest Sale

Going to Ralph L. Smith Farms, Chillicothe, Missouri, along with the two top selling females in this sale, shown below.

He was our pick for a Great Sire—5 calves—3 baby bulls and 2 baby heifers that are now on the ground at Angus Valley prove this.

Our sincere wish is that he will be able to vindicate Mr. Smith's confidence in him, in his great herd.

A Grand Little Bessie from our Show String, sold bred to Black Peer 28th of Angus Valley.

Blackcap Bessie 4th of Angus Valley 1294493

Calved May 26, 1950
Sired by Prince Sunbeam 105th

Angus Valley Bonnie Queen 8th 1217215

Calved September 30, 1949
Sired by Black Peer 28th of Angus Valley

One of the best cows we have ever sold, a Sunbeam "Queen Mother" from that great tribe of Sunbeam Queens. We believe our Queen Mothers are outstanding cattle. She was bred to the 79th some time ahead of the Sale.

Our Sincerest Thanks to you, Mr. Ralph L. Smith, for your confidence in Angus Valley Cattle—and more especially since "Black Peer 79th" goes in to the Great Herd of our Nation's finest Angus cows you have assembled at Chillicothe, Missouri.

Mr. Smith, We Wish You Every Success, and Success to All Other Bidders and Buyers at Our Sale.

Angus Valley Farms Box 1710 Tulsa, Oklahoma

JAY P. WALKER, Owner
Box 1710, Tulsa, Okla.

WALTER WILLIS
Breeding

EARL DUGGER
Herdsman

RAY HARDESTY, Manager
Route 9, Box 575, Tulsa, Okla.

Yes, Even at $60,000—
He Can be a Bargain!

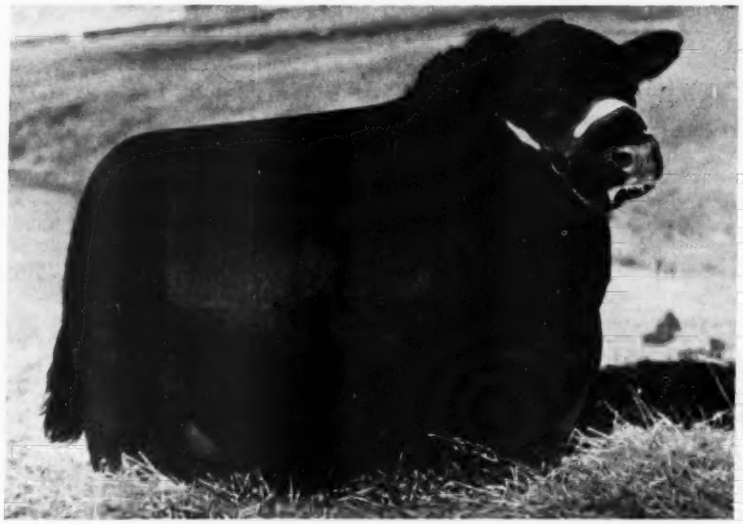

Black Peer 79th of Angus Valley 1243485

The Top-Selling Aberdeen-Angus Bull at Auction

Sire: Prince Sunbeam 105th 784382	★Prince Sunbeam 29th 629408	★★Black Prince of Sunbeam 504521	★★★Black Peer of St. Albans
			★Pride 17th of Sunbeam
		Erica Marie of Sunbeam 543531	Revolution 81st 419223
			Erica Marie 9th 434227
	Queen Peeress S. B. 525281	★★★Black Peer of St. Albans 456385	★Erie Revolution 404801
			★Blackcap Glencarnock 8th
		Queen of Sunbeam 353414	Eaton of Elm Hill 254249
			Glen Avon Queen 2d
Dam: Chimera of Gilnockie 932205	Epponian of Gilnockie 725106	Protester of Broadview 629188	★★Epponian of Rosemere 8th
			Garline Belle of Wickwire
		Schwarzekuh 7th 598524	Juor of Page 493671
			Lady Nosegay 77th 490272
	Nubian Lassie of Brandy Rock 734110	Bandolier of Brandy Rock 587523	★★Bandolier of Anoka 6th
			Erica Epic 6th 483373
		Beauty of Wheatland 11th 560133	★Repeater of Wheatland
			Beauty of Wheatland 3d

$60,000 is a lot of money for anything, and, certainly, we aren't trying to throw our money around carelessly. But, when we found the bull that would do in our herd, we had to buy him. It's a cinch he had other friends, as there were four or five other contending bidders even after the $50,000.00 mark had been reached. There are already calves on the ground by this bull. Mr. Walker and Mr. Hardesty of Angus Valley assure us that these calves by "79th" are really typical of excellence. They state that one young bull is exceptionally good. Well, we think that we have the cows to breed to "79th" and they'll help his reputation as a sire and he should help their record as producers.

Come see Black Peer 79th of Angus Valley

RALPH L. SMITH, Owner — **Chillicothe, Missouri** — GEORGE COOPER, Manager

Index to March Advertisers

ALABAMA

Southeastern Breeders Association, Decatur 101

ARKANSAS

Arkansas Breeders, Little Rock 183
Birdeye Angus Farms, Birdeye 221
Feltons Angus Farm, Marianna 144
Fooks Angus Farm, Camden 6

CALIFORNIA

Hacienda de Los Reyes, Selma 174
Rosemere Farms, Los Olivos 227

CANADA

Alberta Livestock Associations, Calgary, Alberta 120

COLORADO

Crystal Peak Ranches, Florissant 174
Duffy Angus Farms, Longmont 200
Watson's Windy Acres Ranch, Denver 126
Western Aberdeen-Angus Association, Denver 172

CONNECTICUT

Connecticut Breeders Sale, Madison 83

FLORIDA

Gulfstream Farm, Ft. Lauderdale 174

GEORGIA

Beaverdam Farms, Athens 115-A
Georgia Breeders Sale, Atlanta 100
Sturdy Oak Farm, Griffin 115-A

ILLINOIS

Akers-Halsey Sale, Charleston 203
Althaus, A. R. and Son, LaMoille and Mendota 116
Beebe, H. M., Sale, Cessna Park 113-F
Black Diamond Ranch, Du Quoin 148
Blau-Velt Farms, Macomb 26-27
Bonnett, Carl, Bushnell 146
Bradley, F. M. and Sons, Avon 163
Bricker, Bruce, Macomb 146
Bureau County Breeders Sale, Princeton 157
Carroll, Farr and Son, Aledo 119
Central Illinois Breeders, Congerville 160
Chambers, Robert W., Piper City 156
Chicagoland Breeders Association, St. Charles 162
Corn Belt Breeders, Piper City 161
Crawford County Breeders Sale, Oblong 147
Dye, B. A., Wyanet 166
Egyptian Breeders Sale, Du Quoin 149
Eiten Brothers, Zearing 164
Graesser, Carl, Trenton 118
Hamilton, Leslie and Coder, Good Hope 146
Helms, Orville W., Belleville 118
Hoppler Brothers, Greenview 160
Johnston, R. C. and Fassett E., Aledo and Alexis 159
Kendall, Blaine, Reynolds 117
Kuhfus, Wm. J. and Walker, Leslie and Son, Mackinaw 202
Lamoine Valley & Peoria County Breeders Sale, Avon 167
Lantz and Dickinson, Congerville 156
Mercer County Breeders, Aledo 32-33
Red Top Farm, Libertyville 158
Rundles Angus Farms, El Paso 198
South Central Breeders, Cowden 160
Southwestern Illinois Sale, Belleville 151
Spitzer, Arnold, Pleasant Plains 113-M
Tolan, J. Garrett, Pleasant Plains 2
Tuetken, M. L. and Son, Jerseyville 118
Typical Farms, Monticello 150
W. T. Weir, Gladstone 146
West Woodlawn, Creston 115-L
Woods and Rust, LeRoy 156

INDIANA

Greenacre Farms, Morocco 153
Greenmere Farms, Oaktown 154
Indiana Breeders Sale, Indianapolis 155
Rumple, Henry, Berne 165

IOWA

Bar H Farms, Columbus Junction 115-I
Baughman, Harold C. and Sons, Bloomfield 120
Baughman, V. L., Bloomfield 196
Blasi, C. Walter and Sons, Pulaski 130
Bunker Hill Farm, Searsboro 106
Craford, Kent and Son, Onawa 126
Davis County Sale, Bloomfield 185
Dieter, Leonard, Schleswig 92
Eastern Iowa Breeders Sale, Maquoketa 187
El-Jon Farms, Rose Hill 219
Goose Creek Farms, Muscatine 93-190-191-204
Harken Farms, Osceola 34-35
Harris, H. H., Angus Farms, Sioux City 202
Hopley, Wayland, Atlanta 184
Johnson, Enoch and Bob, Arthur 113-C
Knop, Fred and Sons, Charter Oak 120
Kosters Angus Farm, Gladbrook 196
Maas Brothers, Riverside 188
Marion County Breeders, Bussey 195
- Ard-Wen Farm, Tracey
- Bane, T. D. and Son, Pleasantville
- Banks, C. H., Knoxville
- Buena Farm, Bussey
- Dyer and Davis, Pleasantville
- Eggers, P. W. and Sons, Knoxville
- Emerson, Otto and John, Knoxville
- Overton, Robert, Knoxville
- Shilling, Walter and Son, Bussey
- Snyder, Walter, Knoxville
- Vernon, Archie, Pleasantville
- Whitlatch Brothers, Knoxville

Marycrest Farms, Maloy 194
McNaughton Angus Farms, Lawton 96
Meier Brothers, Melbourne 113-E
Page County Breeders, Clarinda 193
- Brown, Glenn, Conway
- Cold Springs Farm, Shenandoah
- Elburn Farm, Bedford
- Ellenwood Farms, Bedford
- Horel, A. L. and Son, Blanchard
- L'Vista Angus Farm, Maloy
- Terrace View Farm, Clarinda
- Mileaway Farm, Clarinda
- Mount Hope Angus, Clarinda
- Pagemere Angus Farms, Clarinda
- Russell's Angus Acres, Bedford
- Steeve, O. H. and Sons, Clarinda
- Stimson Stock Farm, Essex

103
Paradise Stock Farm, Brooklyn 186
Redfern, Kenneth, Yarmouth 126
Rodgers, Stanley C., Milton 115-K
Siemsen, Rock and Kile Sale, New Liberty 113-B
Smith, C. M. and Son, Rose Hill 113-E
South Central Iowa Breeders, Oskaloosa 196
Studer Angus Farm, Wesley 192
Wilton Farms, Davenport 14-15

KANSAS

Caldwell, G. W. and Ada C., Harlan 176
D-Bar-S Ranch, Louisburg 170
Ericson, Thalman and Davis Production Sale, Hutchinson 168
Latzke and Sellin Sale, Junction City 171
Reed Stock Farm, Wichita 4
Simon Angus Farm, Madison 217
Southeast Kansas Breeders Sale, Iola 175
U. S. Center Breeders Sale, Smith Center 169
Winsted Stock Farm, Humboldt 172
WRS Angus Farm, Hutchinson 170

KENTUCKY

Bluegrass Angus Farms, Lancaster 44-45
Dixie Stock Farms, Lancaster 105
Elko Bell Farm, Frankfort 24-25
French Broad Farms, Bowling Green 112
Glen Airy Farm, Versailles 104-113
Great Meadows Breeders Sale, Goshen 50
Hardin Farms, South Shore 198
Steveway Farms, Nashville 43
Whitney, C. V., Farms, Lexington 48-49

LOUISIANA

Louisiana Breeders Sale, Alexandria 182

MARYLAND

Fair Promise Farm, Betterton 30-31
Good Fellowship Farm, Towson 115-D
Maryland Breeders, Mt. Airy 47
Monocacy Farms, Frederick 128
Mt. Prospect Farms, Gaithersburg 115-J
Timber Grove Farm, Owings Mills 102
Wakefield Valley Stock Farms, New Windsor 111
Wilmae Farm, Monkton 115-O

MICHIGAN

Fair Lea Stock Farm, Newport 152
Grand River Stock Farm, Webberville 8
Great Oaks Stock Farm, Rochester 10
Her-Mel Farms, Milford 115-A
Raona Farms, Williamston 9
Wil-Son-Co Farms, Plymouth 113-E

MINNESOTA

Glencarnock Stock Farm, Ada 7
Goldberg Stock Farm, Moorehead 192
Highland Stock Farms, Utica 202
Viewlawn Herds, Harmony 134

MISSISSIPPI

Kintyre Stock Farm, Gloster 113-C

MISSOURI

Archland Farms Angus, Conception 128
Bonny Ridge Farm, Bogard 136
Buren, Miller, Princeton 115-M
Central Missouri Sale, Columbia 141
Clearwater Farm, Springfield 136
Cooper County Sale, Boonville 129
Donoho, Lucy, Chillicothe 102
Eastwood Angus Farm, Fulton 130
George, R. B., Fayette 121
Good Earth Stock Farm, New Florence 135
Grand River Breeders Sale, Princeton 123

Green Valley Farms, Liberty 87
Grismere Farms, Cora 140
Hancock, James, New Franklin 115-G
Heuer Brothers, Angus Farm, Lebanon 115-I
Hillside Farms, Inc., Washington 115-G
Hocker, Floyd C., Downing 118
Howard County Breeders, Fayette 199
Lancaster and LaVoi, La Grange 125
Locustwood Farm, Nashua 132
Mark Twain Breeders Sale, Monroe City 124-125
Ben Barker Angus, Monroe City 124-125
Brown, G. Wilson, Perry 124-125
Coose, M. M. and Sons, Vandalia 124-125
C. S. Angus Farm, Monroe City 124-125
Evans Angus Farm, Monroe City 124-125
Gliser, Oliver, Mr. and Mrs., Vandalia 124-125
Grandview Farm, Bowling Green 124-125
Griffith, D. B., Clarksville 124-125
Hackler, H. R., Taylor 124-125
Hargardine, S. E., Bowling Green 124-125
Kalthoff, Forrest E. and Son, Taylor 124-125
Moore's Quality Angus, Bethel 124-125
North View Angus Farm, Laddonia 124-125
Pritchett, Elmo, Frankford 124-125
Rollin' Acres Angus, Palmyra 124-125
Rule's Angus, Louisiana 124-125
Yarbrough, L. E., Palmyra 124-125
Naughs, Lynn H., Inc., Fulton 140
Meadow Lawn Farms, Queen City 118
Meier Angus Farms, Jackson 138
Missouri Valley Breeders Sale, Marshall 127
Monroe County Breeders, Monroe City 143
Nodaway County Breeders Sale, Maryville 133
North Central Breeders, Chillicothe 137
Blue Ridge Stock Farm, Bethany 137
Brockman Brothers, Brookfield 137
Bry-Waters and Carter Angus Farm, Marshall 137
Buren, Miller, Princeton 137
Edgevale Farm, Chillicothe 137
Fairview Angus Farm, Eagleville 137
Flint, A. C. and Lucy, Bethany 137
Gates, Daniel G., Jamesport 137
Good View Farm, Trenton 137
Lawands', Chillicothe 137
Noble, J. A., Brookfield 137
Penney and James, Hamilton 137
Ramoore Farms, Chillicothe 137
Shadyland Farm, Maysville 137
Ralph L. Smith, Farms, Chillicothe 137
Oakdale Farms, Ravenwood 136
Ozark Empire Breeders Sale, Springfield 189
Penney and James, Hamilton 12-13-16-17
Philips, Perry, Farm, Columbia 120
Red Oak Farms, Rocky Comfort 85
Rose and McCrea, Albany 144
Schmidt, A. H. and Sons, Kansas City 140
Southeast Missouri Breeders Sale, Cape Girardeau 139
Smith, Ralph L., Farms, Chillicothe 223
Staley Farms, Liberty 131
Sullivan County Sale, Milan 145
Thousand Hills Farm, Kirksville 142
Trail Ridge Ranch, Parkville 130
Triple-A-Ranch, Jonesburg 52

NEBRASKA

Beermann, Charles, Dakota City 198
Cottonwoods Farm, Kenesaw 201
Hitty Clover Farms, Omaha 180
Krotz Stock Farm, Odell 196
Maple Dell Farms, Crab Orchard 181
Nebraska State Sale, Columbus 179
Polka, Ed, Riverton 180

NEW JERSEY

Crestfield Farm, Hopewell 106
Hideaway Farm, Chester 5
J & L Farms, Marlboro 107
Lahrapo Farm, Mahwah 23
Shadow Isle Farm, Red Bank 112-115

NEW YORK

Inkony Farm, Rhinebeck 113-G-L
Cochran Farm, North Salem 205
Guerst-Bethel Farms Sale, Pine Plains 20-21
Schwarzbrian Farms, Lancaster 122
Whitney, C. V., Farms, Old Westbury 48-49

NORTH DAKOTA

Agassiz Farms, Davenport 152

OHIO

Bleshire, L. C., Springfield 96
Clark County Breeders Sale, Springfield 108-109
Glen-Mor Farms, Wilmington 115-F
Groseland, Richwood 116
Hilton Farms, Yellow Springs 113-A
Goodfellow-Homestead Farms, Springfield 115-P
Kling, Wm. and Sons, Van Wert 165
Larner Grove Farms, Greenville 11
Layne Knolls Farm, Barberton 115-E

OKLAHOMA

Angus Valley Farms, Tulsa 222-226
Hissom, W. B., Tulsa 180
O-K Breeders Sale, Blackwell 173
Oklahoma Breeders, Oklahoma City 98-99
Patterson, R. A., Muskogee 134
Pfeiffer Angus Farm, Orlando 177
Robin Hood Farm, Bixby 110
Sky Farm, Miami 53
Smith Brothers, Noble 197
Southern Oklahoma Breeders Sale, Ardmore 132
Sunbeam Farms, Miami 228

PENNSYLVANIA

Alimar Farm, Sybertsville 113-N
Heckmere Highlands, Valencia 42

SOUTH CAROLINA

Brays Island Plantation, Yemassee 103

SOUTH DAKOTA

Bon-View Farm, Canova 136
Fox and Sons, Watertown 197

TENNESSEE

Ames Plantation, Grand Junction 113-E
Stanford Farms, Donelson 115-C
Steveway Farms, Nashville 43
Williams Stock Farm, Jonesboro 115-C

TEXAS

Alfords Angus Farm, Paris 97
Black Gold Angus Farms, Robert Lee 56
Essar Ranch, San Antonio 58
Keillor Ranch, Austin 172
McClung, Luther T., Ft. Worth 54
M & L Ranch, San Antonio 18
Ridglea Angus Farm, Ft. Worth 57
Seventy-Seven Ranch, Wichita Falls 55

VERMONT

Hildene Farm, Manchester 115-I

VIRGINIA

Adams Plantation, Lynchburg 40-41
All "Glencarnock Eric" Sale, Covesville 115-B
All Purple Sale, Forest 36-37
Brandy Rock, Brandy 116
Elk Hill Farm, Forest 39
Gilnockie Farms, Haywood 28-29
Hawkwood, Gordonsville 46
Kinloch Farm, Supply 3
Le Baron Farm, Warrenton 81
Old Elkton Farm, Forest 38
Orange District Sale, Orange 115-H
Red Gate Farm, Millwood 91-94-95
Valley Vista Farm, Lynchburg 115-O
Virginia Association, Charlottesville 113-D

WEST VIRGINIA

Greenbrier Stock Farm, Lewisburg 115-N

WISCONSIN

Badgerlawn, Lancaster 116
Glenmere Angus Farm, Mineral Point 120
Grant River Farm, Cassville 116
Liberty Grange Farm, Lancaster 200
Walsh Brothers, Beloit 116

COMMERCIALS

Allen Engineering Company, Detroit, Michigan 215
Armour and Company and Subsidiaries 92
Berkshire News, Springfield, Illinois 206
Breeders Supply Company, Council Bluffs, Iowa 208
Cattleman, The, Ft. Worth, Texas 174
Cattleman's Neckwear Company, Lansing, Michigan 180
Chester White Swine Record Association, Rochester, Indiana 206
Farnam Equipment Company, Phoenix, Arizona (curri-oiler) 220
Farnam Equipment Company, Phoenix, Arizona (Stock Chutes) 212
Farnam Equipment Company, Phoenix, Arizona (Grain Roller) 207
Farnam Equipment Company, Phoenix, Arizona (Rotenox) 89
Farnam Equipment Company, Phoenix, Arizona (Trak-Tor Spray Kit) 206
Franklin, O. M., Serum Company, Denver, Colorado 210
Golden Arrow Farms, Huntington, Indiana 200
Graham Scientific Breeding School, Kansas City, Missouri 215
Hampshire Swine Registry, Peoria 207
Hartford Insurance Agency, Chicago, Illinois 216
Livestock Weekly, Memphis, Tennessee 170
Monarca Manor Farm, Mattoon, Illinois 212
Morford, L. R., Iowa City, Iowa 106
National Agricultural Supply Company, Ft. Atkinson, Wisconsin 214
Pacific Stockman, Redwood City, California 156
Payne Tool and Engineering Company, Webster City 215
Poland China World, Galesburg, Illinois 212
Ranchmaster Supply Company, Webster City, Iowa 209-211
Schwab & Bacon, Harlan, Iowa 212
Silver King Products, Oklahoma City, Oklahoma 115-C
Southern California Rancher, San Diego, California 208
Stone Manufacturing & Supply Company, Kansas City, Missouri 208
The American Braham, Houston, Texas 160
The New Mexico Stockman, Albuquerque, New Mexico 206
Thompson & Gill, Inc., Madera, California 213
United Duroc Record Association, Peoria, Illinois 207
Weston Maufacturing & Supply Company, Denver, Colorado 210
United Service Insurance, Montgomery, Alabama 122

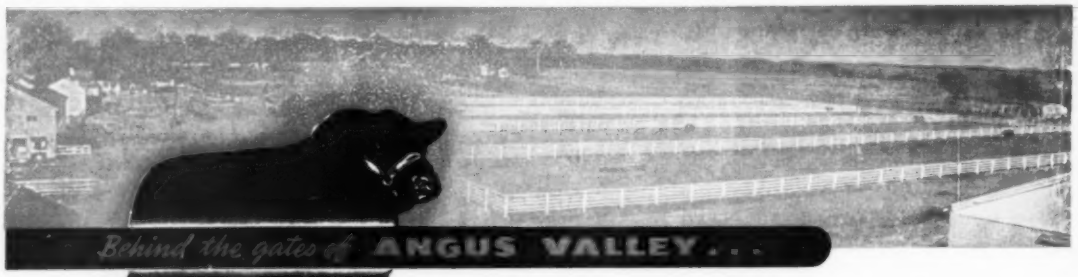

"105th"

"A Large Herd of Quality Cattle"

Indeed, We Have Cause to be Extremely Grateful—

Yes, we are humbled, too, at the Magnificent Sale we held on January 22, 1952.

The prompt acceptance of our cattle and the confidence expressed in our Establishment and its cattle is indeed an inspiration to us. We shall endeavor to deserve that confidence. From our herd as it looks today, we can draft more cattle like those we sold, some even better—but whether they bring more, or less, is not the question—they must do well on your farms.

To All . . .

To the Buyers, the Bidders, the Visitors, the Guests, the Friends, and not the least To Our Loyal Employees, as well as to the Men and Farms that produced the sires, dams and ancestors of the cattle we sold, go our sincere Gratitude. Without ALL OF YOU, we would have been helpless.

We believe all who attended, enjoyed the sale with us. May we have a visit from those of you who have not yet been to Angus Valley. And, of course, our old friends, and visitors are always welcome.

We have already begun our preparations for this year's Consignment Sales and our next Annual Sale. Our shortened Show String has started South, with a group of youngsters that should do quite well. Watch for them on the Circuit and at the Futurity this summer.

Douglass 5th of Angus Valley

←This is Douglass 5th of Angus Valley

Calved May 5, 1951, and sired by Black Knight 6th of Angus Valley, who is by Black Peer 28th of Angus Valley, making him a great grandson of 105th.

←—First Prize Bull 1952 Fort Worth Show

"Apparent Prepotency"

See Page 222 this Issue

Angus Valley Farms Box 1710 Tulsa, Oklahoma

JAY P. WALKER, Owner
Box 1710, Tulsa, Okla.

WALTER WILLIS
Breeding

EARL DUGGER
Herdsman

RAY HARDESTY, Manager
Route 9, Box 575, Tulsa, Okla.

ROSEMERE

Herd Founded in 1928 by Mother of Present Owner

—Above Trade Mark Reg. in U. S. Patent Office

Rosemere's Consignment to the Eastern Iowa Beefland Sale

To be held at NEW LIBERTY, IOWA, on MARCH 20th, will consist of a PROMISING YOUNG HERD SIRE, and an UNUSUALLY FINE HEIFER.

We are justly proud to be able to offer to our many Aberdeen-Angus friends this extremely attractive young bull. On his sire's side, he is a grandson of the International Grand Champion, EILEENMERE 500th. His sire, EILEENMERE 1078th now owned by Crystal Peak Ranches of Florissant, Colorado, is a full brother to the great Tolan Show Bull, EILEENMERE 1000th. On the mother's side of PRIZEMERE 696th we have the very best of our Rosemere breeding, making his pedigree a combination of Tolan and Rosemere breeding at its best. We like the flash and style, even covering of flesh, and excellent balance of this bull. We have bred some of our top females to him.

Prizemere 696th — *His Pedigree*

Sire: Eileenmere 1078th 1136514	Eileenmere 500th 699155	Eileenmere 85th 470007	Eileenmere 32d
			Enchantrene
		Edwina 7th G. M. 534304	Maid's Belmore
			Edwina 5th G. M.
Calved September 5, 1950	Blackcap Empress 211th 722398	Eileenmere 85th 470007	Eileenmere 32d
			Enchantrene
		Blackcap Empress C. 9th 529542	Evergreen Marvel
			Blackcap Empress 5th
Dam: Pride of Rosemere 530th 531360	Ericmere 45th 449641	Comere 8th 428218	Blackmere 29th
			Coquette of Rosemere 3d
		Eolamere 408412	Eileenmere 4th
			Ectessa
	Pride of Rosemere 326th 455751	Blackcapmere 56th 423324	Prizemere 32d
			Blackcap of Rosemere 2d
		Pride of Rosemere 146th 411141	Blackcapman C. B. 15th
			Pride of Rosemere 54th

Pride of Rosemere 700th

Sire: Barbarian of Deep View 897441	Raona's Burgess Eston 4th 712412	Burgess Eston 3d 573014	Eston of Quality
			Miss Burgess B. 5th
		Erica Ethel 6th 570420	El Katif of Doonholm
			Erichoe 6th
Calved June 6, 1951	Barbara of Deep View 6th 704200	Lincolnmere 516571	Epponian of Rosemere 6th
			Gay Lad's Sonora
		Barbara of Rosemere 82d 438761	Blackcapmere 17th
			Barbara of Riverland 2d
Dam: Pride of Rosemere 548th 557608	Eileenmere 61st 450556	Eileenmere 32d 428072	Eileenmere 15th
			Blackbird Girl 7th
		Ectessa 370351	Shady Brook Elwood
			Erica Ever
	Pride of Rosemere 171st 420482	Blackcapmere 17th 379986	Prizemere 9th
			Blackcap of Rosemere 1st
		Pride of Rosemere 103d 394050	Prizemere 5th
			Rita Pride

We consider PRIDE of ROSEMERE 700th the best female we have yet offered in a Beefland sale, and one of the very best we have ever offered in any sale. She is a daughter of the Rosemere Barbara bull, BARBARIAN of DEEP VIEW, the bull which sired Robert Schmidt's 1951 Iowa State Fair Grand Champion female. Individually, PRIDE of ROSEMERE 700th is of the modern beef type from every standpoint, and we consider her an excellent Show Prospect as well as a future breeding female of unusual promise.

We shall be proud to show these two sale animals to all who attend the IOWA BEEFLAND SALE on MARCH 20th.

Parent Herd—Maquoketa, Iowa
ROLAND EHLERS, Co-Owner and Manager

Western Herd—Los Olivos, California
ARNALDO J. MEISGEIER in charge

OTTO V. BATTLES, General Manager

Rosemere Farms

MR. AND MRS. OTTO V. BATTLES

MAQUOKETA IOWA — LOS OLIVOS, CALIFORNIA SANTA BARBARA COUNTY

Sunbeam Bulls--The Breed Improvers

Even Our Most Humble Thanks Are Inadequate—

We really lack the words to express our gratitude to all the visitors, bidders and buyers, all of whom were responsible for the wonderful sale we had on January 21st. Our great hope is that every animal will prove to be entirely satisfactory—and, we want every buyer to know that we at Sunbeam are back of every animal a full 100%.

The $35,100.00 World's Record Beef Female

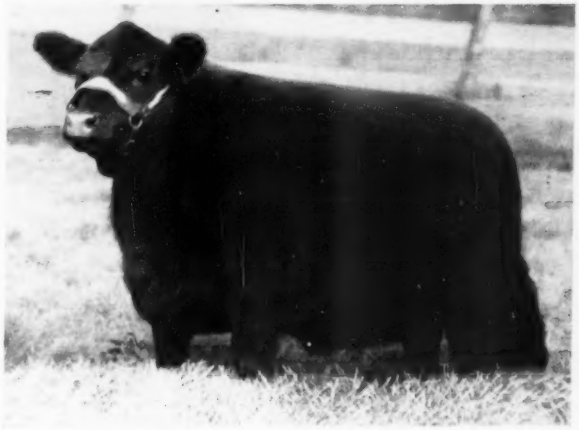

Blackcap Bessie 6th of Sunbeam 1409243

By "29th" and from a wonderful producer in our herd. To Mr. Ralph L. Smith, our Special Thanks, for his great confidence in Sunbeam breeding as evidenced by his continued support of the tops in our many annual sales.

We're Especially Pleased—

The greatest single pleasure we have over the results of our sale is the seemingly unanimous approval of our outstanding young bull, PRINCE ESQUIRE of SUNBEAM. Visitors expressed themselves as being well pleased with him. Bidders expressed their confidence in him by the manner in which they bid for females who carried his service, and buyers told us that they bought heifers because they were in calf to him. His calves, as shown in the sales ring, sold his service. We think he is a great bull. We know he'll sire many great calves. We hope that every buyer of a heifer bred to him gets the kind of a calf that will do well for them.

You're Always Welcome at Sunbeam

Whether it's sale time, before sale time or after sale time, you have our most sincere invitation to visit Sunbeam. Not always, but, most any day we can offer you some outstanding young herd bull prospects—bulls bred the way our "Sunbeam Recommended" bulls are bred.

Sunbeam Farms — MR. & MRS. SAM C. FULLERTON

"Headquarters for Herd Bulls" — "BOB" BROWN, Herdsman

Miami, Okla. — PHIL LJUNGDAHL, Manager

"Ask the Man who is Using One"